

POSITION	NAME	BUILDING AREA	TOTAL BUILDING AREA	QUANTITY	TOTAL AREA
1 - 41	Apartment 1 Bedroom	Ground Floor : 45 First Floor : 35 Pool : 5	85	20	1700
	Apartment 2 Bedroom	Ground Floor : 45 First Floor : 45 Pool : 5	95	21	1995
A	Commerce (3 Floors + Rooftop)	1536	1536	1	1536
B	Yoga	75.9	75.9	1	75.9
C	Spa	110	110	1	110
D	Staff Building	50.6	50.6	1	50.6
	Technical Building (Staff Building 2 Floors)	50.6	50.6	1	50.6
TOTAL AREA					5518.1

Land Area - 4630.0 m²
 Landscaping - 1161.7 m²
 Pedestrian Paths - 1093.9 m²

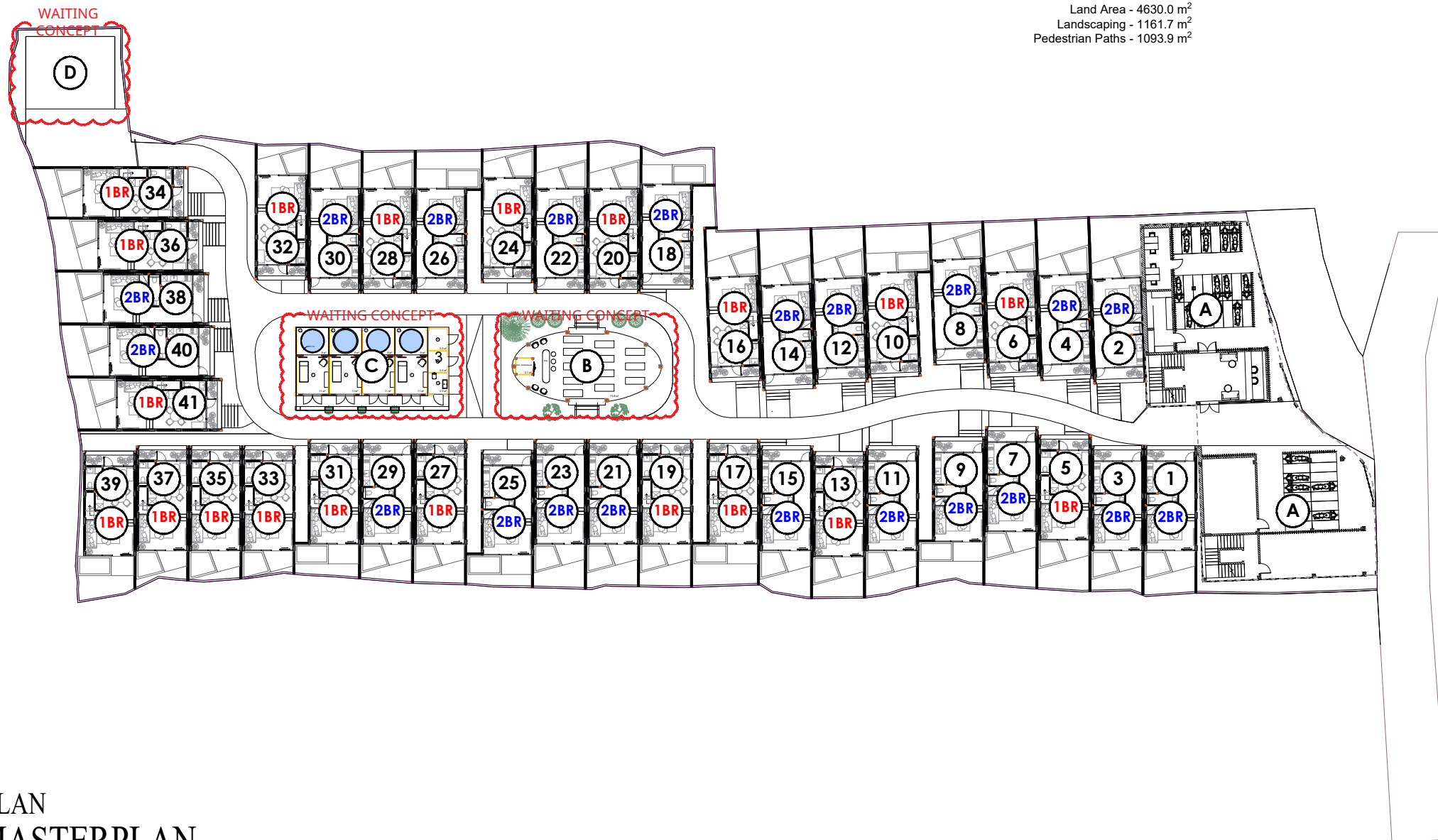

LOCATION :

UBUD

NOTE :

APPROVAL :

OWNER :

PROJECT NAME :

LOYO UBUD

DRAWING NAME MAIN MASTERPLAN

MASTERPLAN
 MAIN MASTERPLAN

SCALE 1 : 500

SCALE : 1:500

NUMBER : A104

DATE : 25-03-2025