

Sheet List	
Number	Sheet Name
A000	Title
A001	Project info
A002	Master plan on -5.650
A003	Master plan on 0.000
A004	Master plan grids
A005	Elevation
A006	Functional plan on -2-nd level
A007	3D functional plan on -2-nd level
A008	Construction plan on -2-nd level
A009	Door/Window plan on -2-nd level
A010	Floor plan on -2-nd level
A011	Functional plan on -1-st level
A012	3D functional plan on -1-st level
A013	Construction plan on -1-st level
A014	Door/Window plan on -1-st level
A015	Floor plan on -1-st level
A016	Functional plan on 1-st level
A017	3D functional plan on 1-st level
A018	Construction plan on 1-st level
A019	Door/Window plan on 1-st level
A020	Floor plan on 1-st level
A021	Functional plan on 2-nd level
A022	3D functional plan on 2-nd level
A023	Construction plan on 2-nd level
A024	Door/Window plan on 2-nd level
A025	Floor plan on 2-nd level
A026	Functional plan on 3 level
A027	3D functional plan on 3 level
A028	Construction plan on 3 level
A029	Door/Window plan on 3 level
A030	Floor plan on 3 level
A031	Functional plan on 4 level
A032	3D functional plan on 4 level
A033	Construction plan on 4 level
A034	Door/Window plan on 4 level
A035	Floor plan on 4 level
A036	Functional plan on 5 level
A037	3D functional plan on 5 level
A038	Construction plan on 5 level
A039	Door/Window plan on 5 level
A040	Floor plan on 5 level
A041	Functional plan on the roof top
A042	3D functional plan on the roof top
A043	Construction plan on the roof top
A044	Facades in axes 9-1
A045	Facades in axes A-G
A046	Facades in axes 1-9
A047	Facades in axes G-A
A048	Building cut 1-1
A049	Building cut 2-2
A050	3D building frame
A051	3D building view №1
A052	3D building view №2
A053	Specification for windows W 1-9 and glass fence
A054	Specification for windows W 10-15, RG 1-2
A055	Detail

Structures data

Foundations

The foundation is a monolithic grid on piles. The walls of the underground two floors and the slab of the second first floor are also made of monolithic reinforced concrete.

Supporting structure

The frame of the building was designed from monolithic reinforced concrete. Columns with a section of 200x200 and a section of 600x200 mm. Reinforced concrete load-bearing beams with load-bearing upper reinforcement tied to the floor slab. The height of the beams is 300 mm. The staircase block with the elevator is formed by load-bearing monolithic walls with a width of 200 mm, which form the core of the building's rigidity.

The walls

The walls fill the space of the reinforced concrete frame. The material of the external walls is lightweight concrete blocks with a width of 200 mm, brand D300.

The internal walls between the rooms are made of D300 lightweight concrete blocks with a width of 200 mm. Plasterboard partitions for additional structures in the interior.

Finishing the external walls with Ceresit CT 35 plaster followed by painting. The fences and walls of the houses are lined with natural stone and wooden slats on frame fasteners.

Floors

Basement floor slabs made of reinforced concrete on a pile-grid foundation. The overlap between the first and typical floors is monolithic reinforced concrete with additional stiffeners in the interaxial space. The floor screed is cement with waterproofing in the bathrooms and lowering in the showers.

Stairs

Monolithic concrete stairs are designed. The span width is 1350 mm. the width of the landing is 1350 mm. The stairs are equipped with glass handrails.

Roofing

The buildings are designed with a flat reinforced concrete roof with intensive landscaping. A roof slab with a slope-forming layer of cement-sand screed and polystyrene insulation for thickness gain (see roof details). The roof has a slope of 2% towards the pit on the site. The finishing coating is a hydrophobic coating of a light bituminous membrane. Arrange landscaping in a parapet with a drainage layer and gravel filling for water drainage.

Windows and doors

Single-chamber windows on an aluminum frame. The opening is rotary or sliding, depending on the purpose of the windows. For more information, see in the Technical characteristics section. Interior doors in a wooden frame. The curtain depends on the design of the room. Bridges are made of concrete elements.

Networks and communications

The building is connected to an external power grid with a power plant on the territory. Water is supplied from the city water supply with filters and meters. Sewage is discharged into an internal sewage well and connected to the septic system on the territory of the complex.

Improvement of the territory

The apartment hotel building is located in the northern part of the site. Further to the southern part of the plot along the side boundaries are blocked villas, and in the middle between them there is a cascade of pools with recreation areas around. There is also a pool bar and a surf pool.

Technical values

№ n/n	Category	Index	Values
1	Plot area	m ²	3 997,0
2	Building area	m ²	620,57
3	Interior area	m ²	2 824,29
4	Storeys	amount	7
5	Building height	m	14,85
6	Landscape area (Improvement)	m ²	-
7	Construction volume	total	11 244,54
	Above +0.000	m ³	3 624,06
	Bellow +0.000	m ³	7 620,48
8	Number of rooms	amount	36
9	Total area of rooms	m ²	954,72
10	Number of parking spaces	amount	130 (127/7)
11	Total area of the parking lot	m ²	662,51
12	Total area of commercial premises	m ²	508,67
13	Roof top are	m ²	541,556

Elevation +0.000 is assumed to be 127.70m

ANNOTATIONS

All execution plans are only valid in conjunction with the respective execution plans of the specialist planning. Where applicable, specialist plans have been included for information purposes; only the execution plans of the specialist planning are valid. Local measurements were not taken after completion, minor dimensional deviations are therefore possible. The contractor is responsible for checking all dimensions on site. Any dimensional differences must be reported immediately to the responsible site manager!

ANNOTATIONS

DRAWING NAME	Project info
ADDRESS	Bali, Indonesia
PROJECT CODE	
PROJECT	Pandawa Bali
BUILDING	Building Apart-Hotel
FLOOR	Project info
SHEET NUMBER	A001
SCALE	1 : 50

SNAAR GROUP

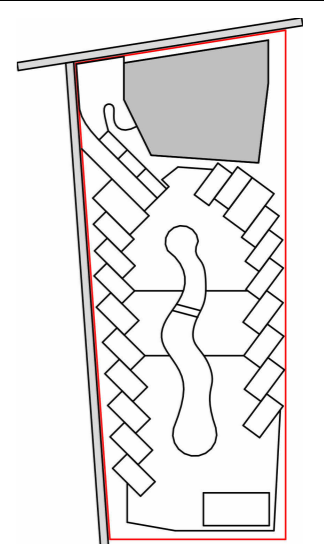

General Plan
1 : 300

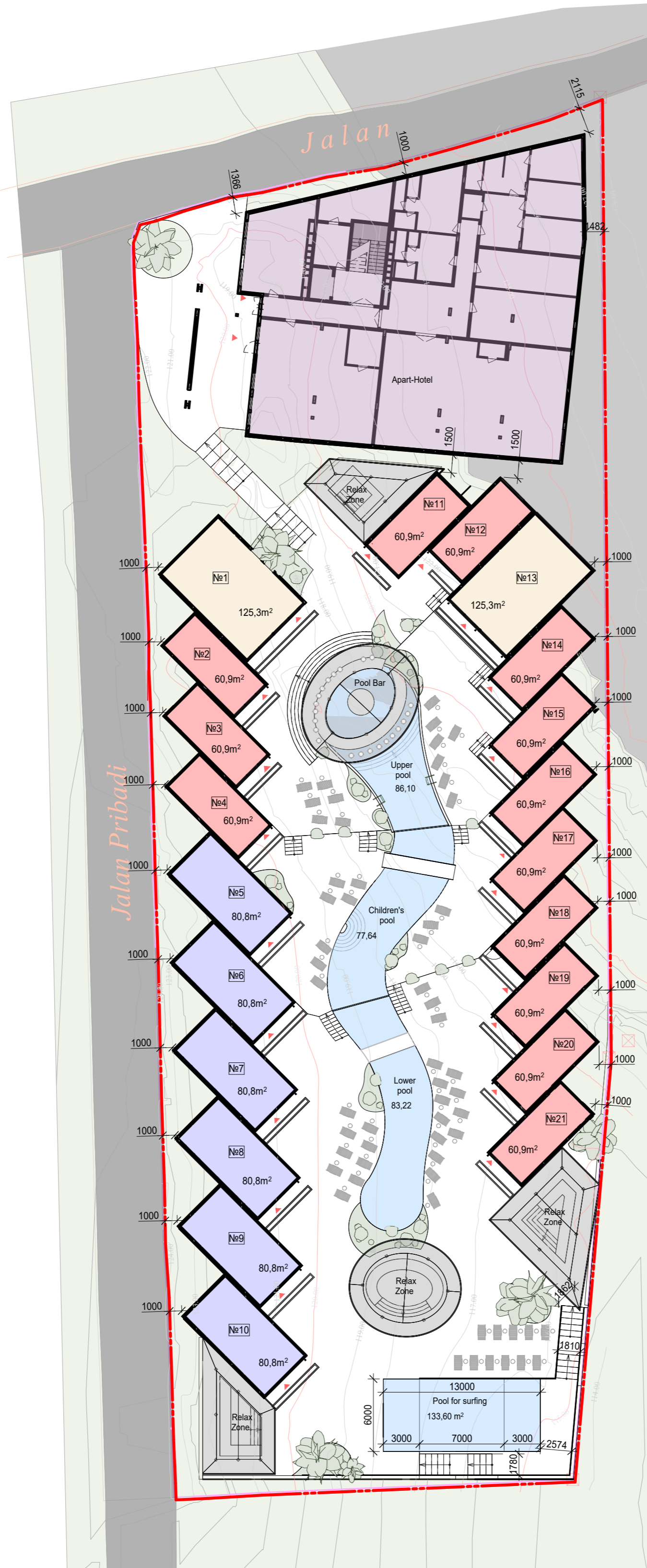

	Amount	Area m ²	Total area m ²
Type-1	13	60,9	791,7
Type-2	6	80,8	484,8
Type-3	2	125,3	250,6
	21		1 527,1 m ²

ANNOTATIONS

All execution plans are only valid in conjunction with the respective execution plans of the specialist planning. Where applicable, specialist plans have been included for information purposes; only the execution plans of the specialist planning are valid. Local measurements were not taken after completion, minor dimensional deviations are therefore possible. The contractor is responsible for checking all dimensions on site. Any dimensional differences must be reported immediately to the responsible site manager!

ANNOTATIONS

DRAWING NAME	General Plan-1
ADDRESS	Bali, Indonesia
PROJECT CODE	
PROJECT	Pandawa Bali
BUILDING	
FLOOR	General Plan-1
SHEET NUMBER	2
SCALE	1 : 300

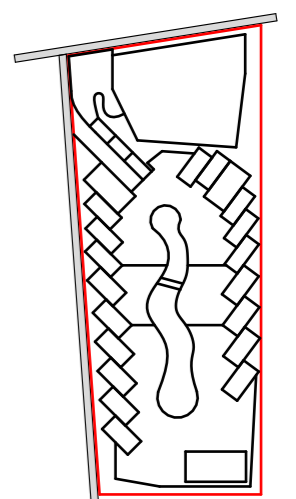



-2 floor rooms explication		
Number	Name	Area, m sq.
1	Tech. room	9.80
2	Stairs	22.32
3	Gym hall	36.67
4	Yoga class	36.01
5	Yoga class	26.78
6	SPA hall	14.89
7	Massage room	14.27
8	Massage room	13.42
9	Sauna	13.32

-2 floor rooms explication		
Number	Name	Area, m sq.
10	Shower	11.62
11	WC	3.28
12	Wardrobe W	19.05
13	Shower	1.76
14	Shower	2.34
15	WC	2.52
16	Wardrobe W	13.20
17	Shower	1.08
18	Shower	2.25

-2 floor rooms explication		
Number	Name	Area, m sq.
19	WC	2.38
20	Technical rom of gym	15.78
21	Surfing school	37.07
22	Tech. room of store	8.40
23	GYM	138.81
24	Hall	16.49
25	WC	2.64
26	Shower	3.28
27	Food store	87.89
Total		557.28

The total area of the building
*without roof top **2824.29**

Functional plan on -2-nd level

1 : 75

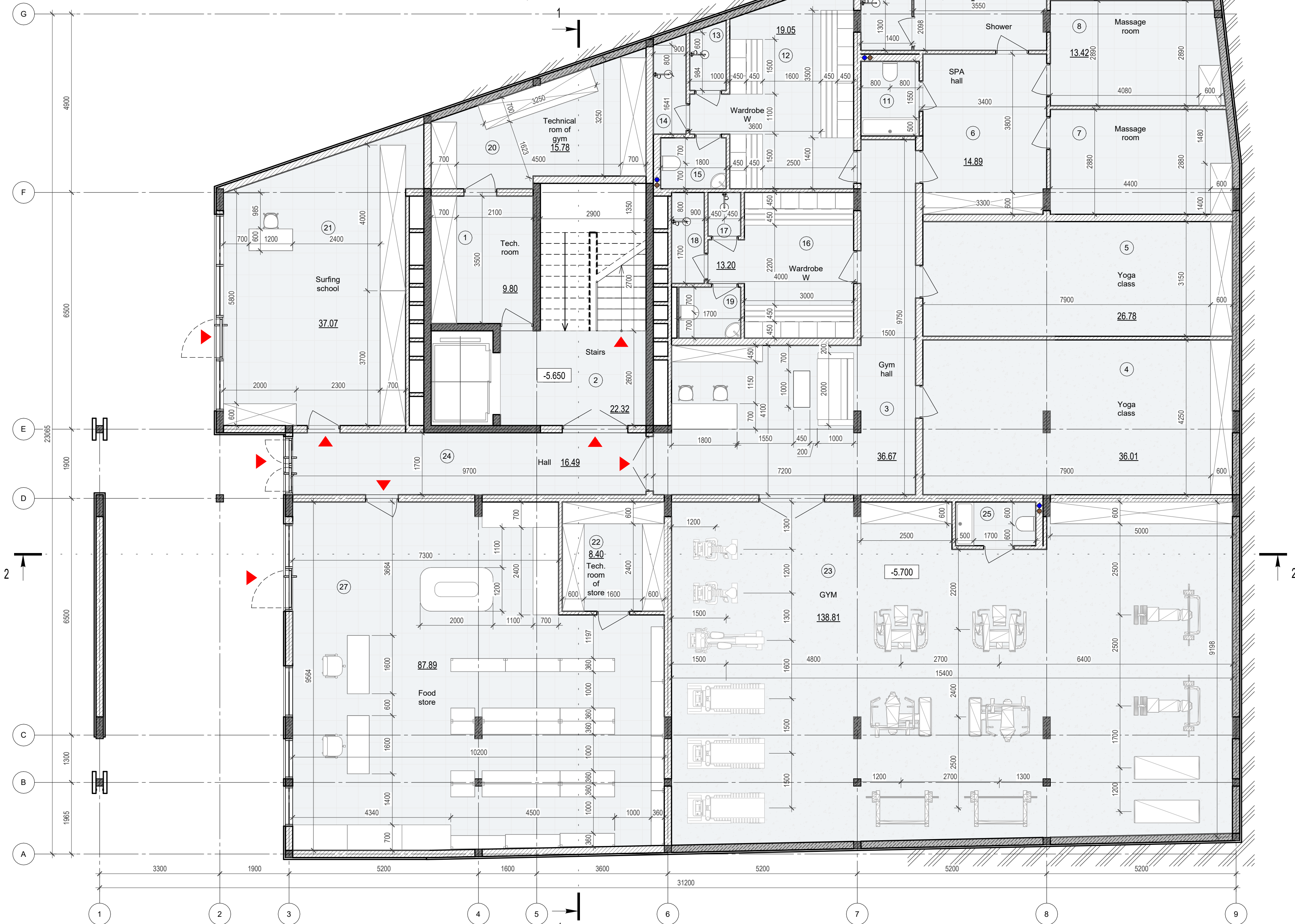

Elevation +0.000 is assumed to be 127.70m

ANNOTATIONS

All execution plans are only valid in conjunction with the respective execution plans of the specialist planning. Where applicable, specialist plans have been included for information purposes; only the execution plans of the specialist planning are valid. Local measurements were not taken after completion, minor dimensional deviations are therefore possible. The contractor is responsible for checking all dimensions on site. Any dimensional differences must be reported immediately to the responsible site manager!

- Exit
- High mark
- Concrete column
- Concrete wall
- Concrete wall
- Window mark
- Door mark
- Floor mark
- Section designation
- Tilt angle
- Column mark
- Air duct pipe
- Sewage pipe
- Floor tag:
 - Mark
 - Area

DRAWING NAME	Functional plan on -2-nd level
ADDRESS	Bali, Indonesia
PROJECT CODE	
PROJECT	Pandawa Bali
BUILDING	Building Apart-Hotel
FLOOR	Functional plan on -2-nd level
SHEET NUMBER	A006
SCALE	1 : 75

SNAAR GROUP

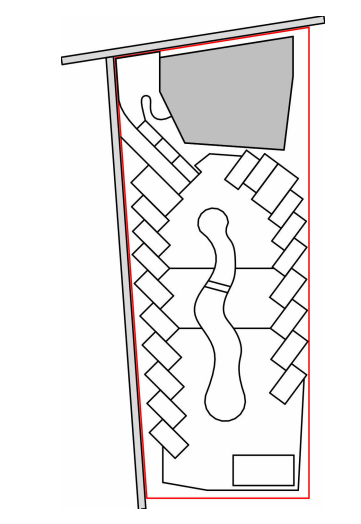

3D functional plan on -2-nd level

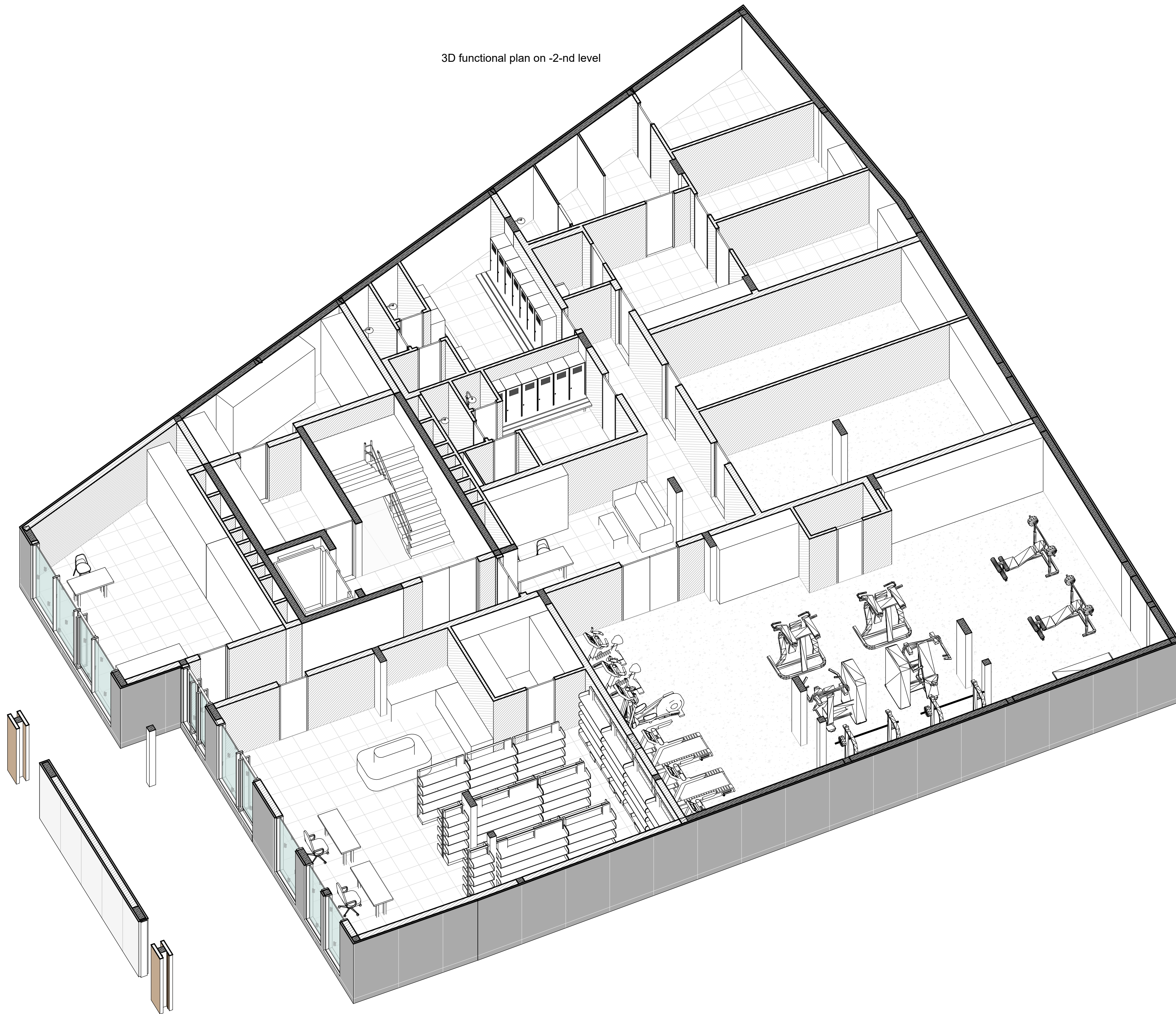

Elevation +0.000 is assumed to be 127.70m

ANNOTATIONS

All execution plans are only valid in conjunction with the respective execution plans of the specialist planning. Where applicable, specialist plans have been included for information purposes; only the execution plans of the specialist planning are valid. Local measurements were not taken after completion, minor dimensional deviations are therefore possible. The contractor is responsible for checking all dimensions on site. Any dimensional differences must be reported immediately to the responsible site manager!

DRAWING NAME	3D functional plan on -2-nd level
ADDRESS	Bali, Indonesia
PROJECT CODE	
PROJECT	Pandawa Bali
BUILDING	Building Apart-Hotel
FLOOR	3D functional plan on -2-nd level
SHEET NUMBER	A007
SCALE	

SNAAR GROUP

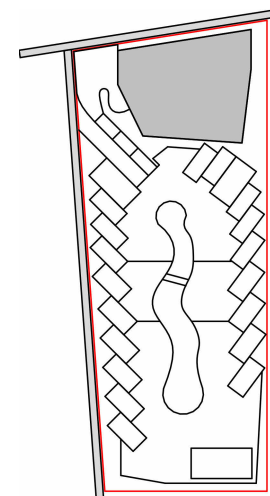

Door Schedule on -5.700			
Mark	Size	Description	Count
D1	900x2400h	Opening left	9
D2	900x2400h	Opening right	5
D3	730x2400h	Opening right	4
D4	730x2400h	Opening left	2
D5	830x2400h	Opening right	3
D6	1800x2400h	Double opening	2
D7	1500x2400h	Double opening	1
Total: 26			

Windows explication on -5.700		
Mark	Size	Amount
W-1	5400 x 2450(h)	1
W-2	1600 x 2450(h)	1
W-3	2400 x 2450(h)	1
W-4	1400 x 2450(h)	1
W-5	1100 x 2450(h)	2
Total: 6		

Door/Window plan on -2-nd level
1 : 75

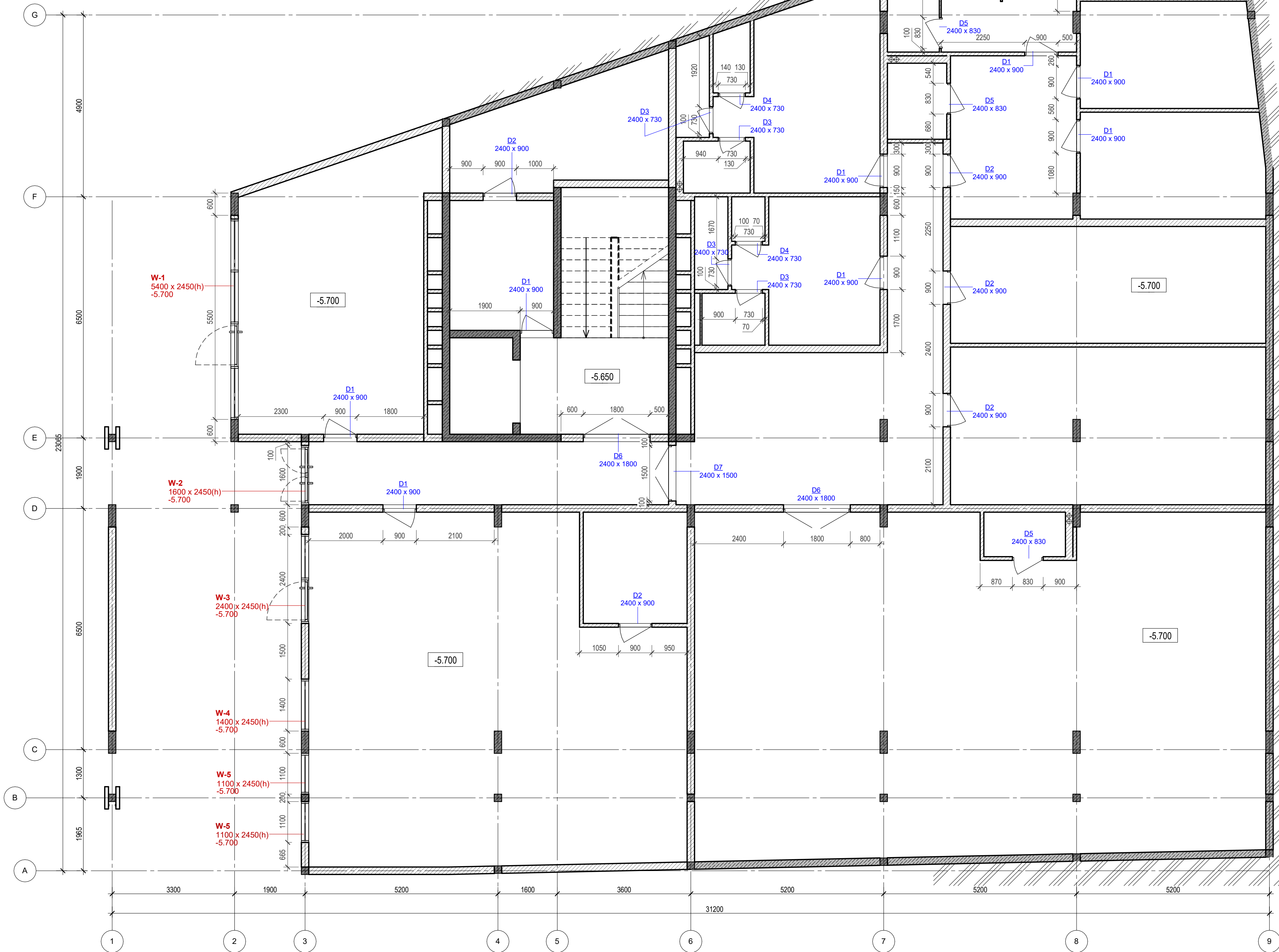

Elevation +0.000 is assumed to be 127.70m

ANNOTATIONS

All execution plans are only valid in conjunction with the respective execution plans of the specialist planning. Where applicable, specialist plans have been included for information purposes; only the execution plans of the specialist planning are valid. Local measurements were not taken after completion, minor dimensional deviations are therefore possible. The contractor is responsible for checking all dimensions on site. Any dimensional differences must be reported immediately to the responsible site manager!

- Exit
- High mark
- Concrete column
- Concrete wall
- Concrete wall
- Window mark
- Door mark
- Floor mark
- Section designation
- Tilt angle
- Column mark
- Air duct pipe
- Sewage pipe
- Floor tag:
 - Mark
 - Area

DRAWING NAME	Door/Window plan on -2-nd level
ADRESS	Bali, Indonesia
PROJECT CODE	
PROJECT	Pandawa Bali
BUILDING	Building Apart-Hotel
FLOOR	Door/Window plan on -2-nd level
SHEET NUMBER	A009
SCALE	1 : 75

SNAAR GROUP

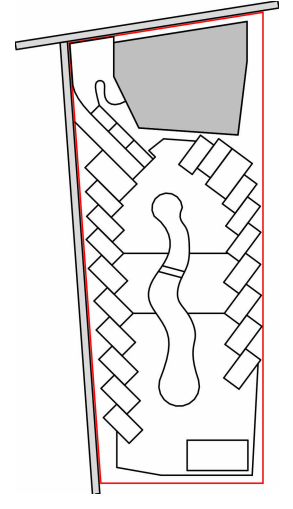

Floor Schedule on -5.650		
Type Mark	Description	Area m2
FR1	Rubber coating in the GYM and yoga class	201.60
FT1	Tile 600x600 in the interior	268.15
FT2	Tile 600x600 for the wardrobe and WC	43.52
FT3	Tile 600x600 in the shower and sauna	36.00

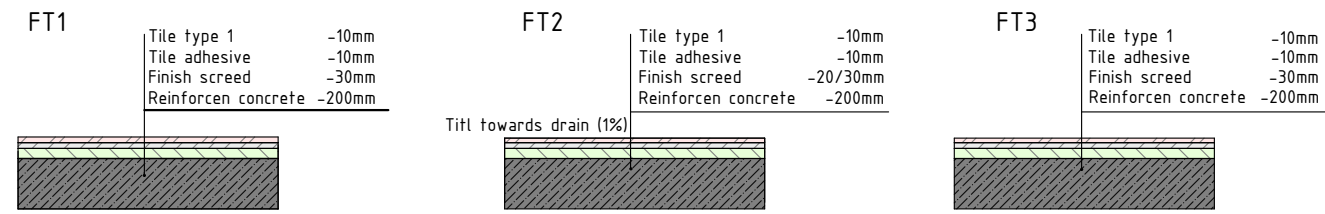

Floor plan on -2-nd level
1 : 75

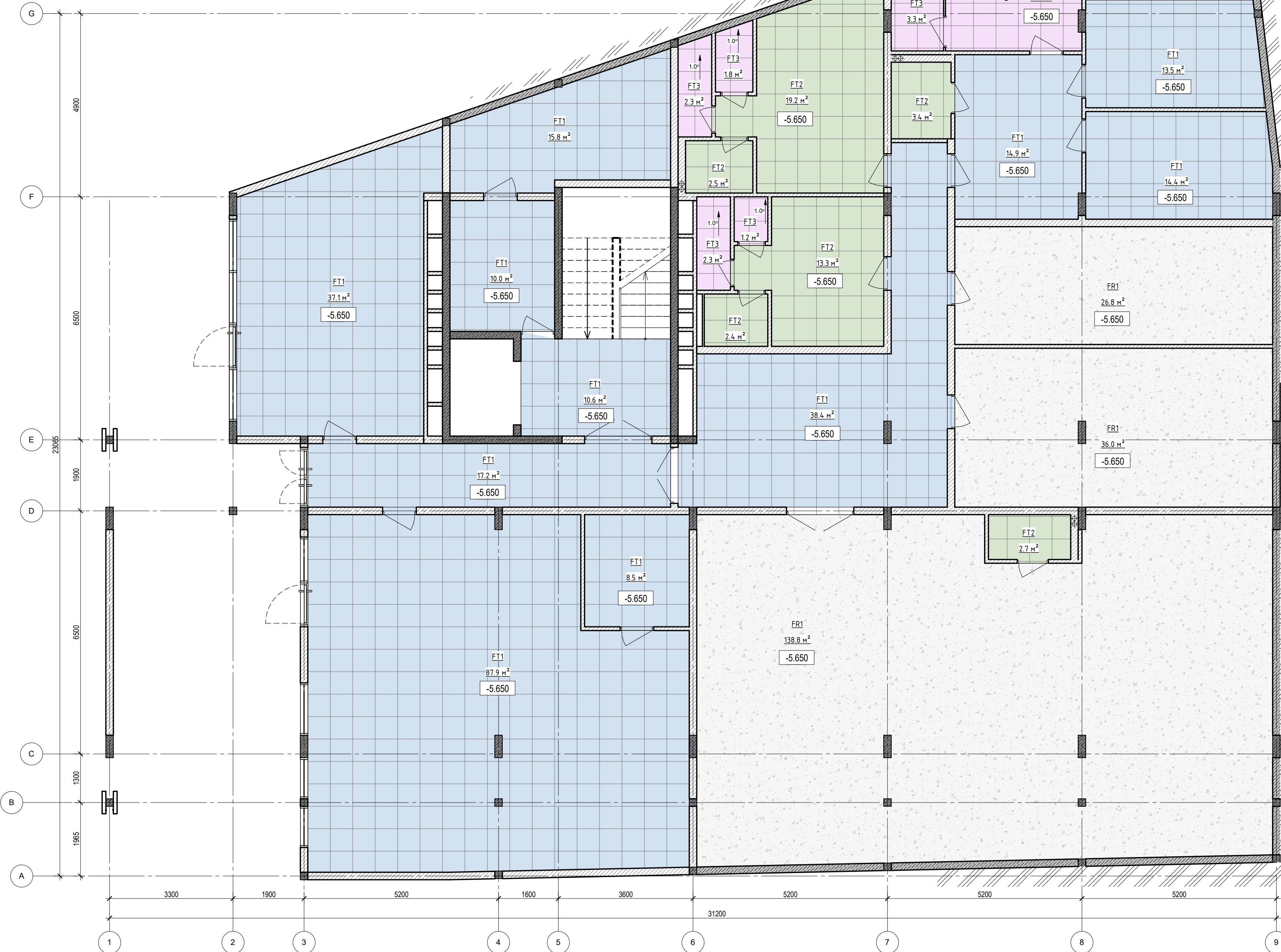

Elevation +0.000 is assumed to be 127.70m

ANNOTATIONS

All execution plans are only valid in conjunction with the respective execution plans of the specialist planning. Where applicable, specialist plans have been included for information purposes; only the execution plans of the specialist planning are valid. Local measurements were not taken after completion, minor dimensional deviations are therefore possible. The contractor is responsible for checking all dimensions on site. Any dimensional differences must be reported immediately to the responsible site manager!

- Exit
- High mark
- Concrete column
- Concrete wall
- Concrete wall
- Window mark
- Door mark
- Floor mark
- Section designation
- Tilt angle
- Column mark
- Air duct pipe
- Sewage pipe
- Floor tag:
 - Mark
 - Area

DRAWING NAME	Floor plan on -2-nd level
ADDRESS	Bali, Indonesia
PROJECT CODE	
PROJECT	Pandawa Bali
BUILDING	Building Apart-Hotel
FLOOR	Floor plan on -2-nd level
SHEET NUMBER	A010
SCALE	1 : 75

SNAAR GROUP

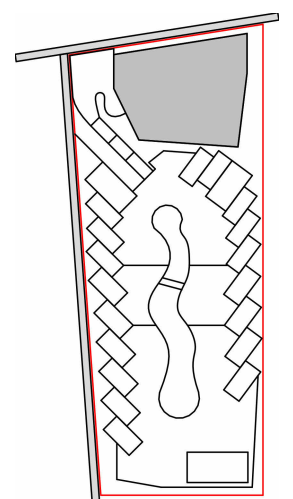

Functional plan on -1-st level
1 : 75

-1 floor rooms explication		
Number	Name	Area, m sq.
11	Stairs	22.15
12	Tech. room 1	9.80
13	Tech. room 2	15.78
14	Parking	568.01
Total		615.73

Parking specification on -1 floor	
Mark	Amount
Place for cars on -1 lv	7
Place for scooters on -1 lv	93
Total: 100	

The total area of the building **2824.29**
*without roof top



Elevation +0.000 is assumed to be 127.70m

ANNOTATIONS

All execution plans are only valid in conjunction with the respective execution plans of the specialist planning. Where applicable, specialist plans have been included for information purposes; only the execution plans of the specialist planning are valid. Local measurements were not taken after completion, minor dimensional deviations are therefore possible. The contractor is responsible for checking all dimensions on site. Any dimensional differences must be reported immediately to the responsible site manager!

- Exit
- High mark
- Concrete column
- Concrete wall
- Window mark
- Door mark
- Floor mark
- Section designation
- Tilt angle
- Column mark
- Air duct pipe
- Sewage pipe
- Floor tag:
 - Mark
 - Area

DRAWING NAME	Functional plan on -1-st level
ADRESS	Bali, Indonesia
PROJECT CODE	
PROJECT	Pandawa Bali
BUILDING	Building Apart-Hotel
FLOOR	Functional plan on -1-st level
SHEET NUMBER	A011
SCALE	1 : 75

SNAAR GROUP

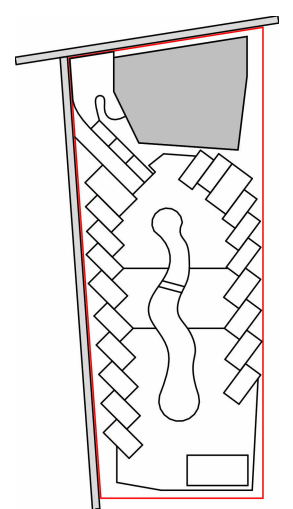

3D functional plan on -1-st level

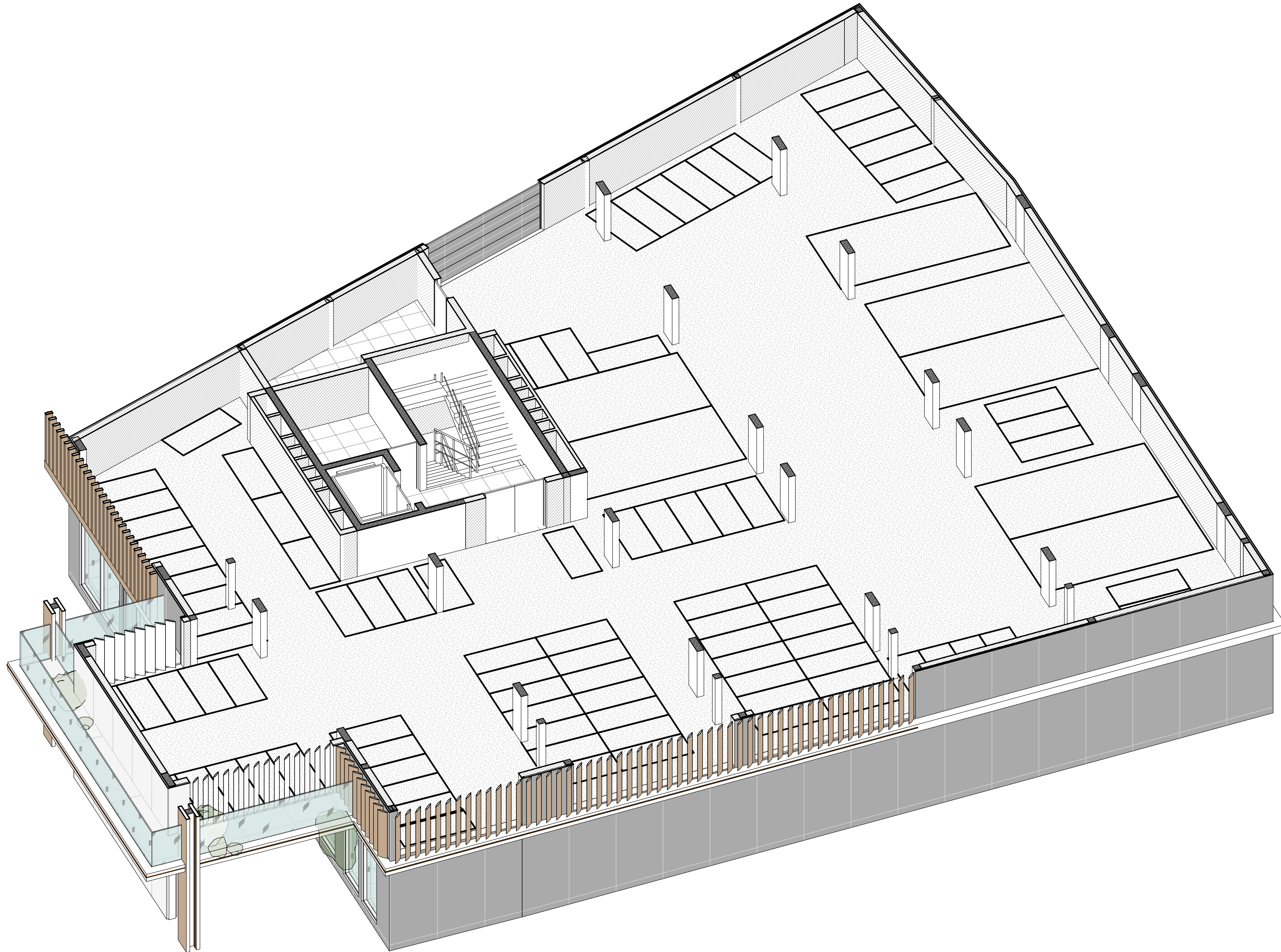

Elevation +0.000 is assumed to be 127.70m

ANNOTATIONS

All execution plans are only valid in conjunction with the respective execution plans of the specialist planning. Where applicable, specialist plans have been included for information purposes; only the execution plans of the specialist planning are valid. Local measurements were not taken after completion, minor dimensional deviations are therefore possible. The contractor is responsible for checking all dimensions on site. Any dimensional differences must be reported immediately to the responsible site manager!

DRAWING NAME	3D functional plan on -1-st level
ADDRESS	Bali, Indonesia
PROJECT CODE	
PROJECT	Pandawa Bali
BUILDING	Building Apart-Hotel
FLOOR	3D functional plan on -1-st level
SHEET NUMBER	A012
SCALE	

SNAAR GROUP

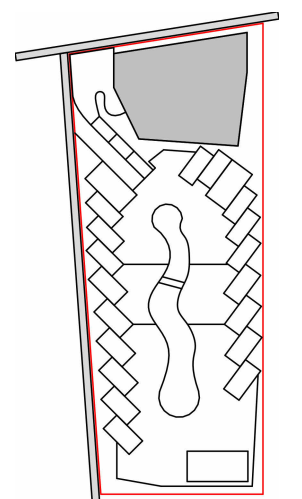

Structural Column Schedule		
Type mark	Description	Amount
K1	200x200mm	23
K2	200x600mm	24

Construction plan on -1-st level

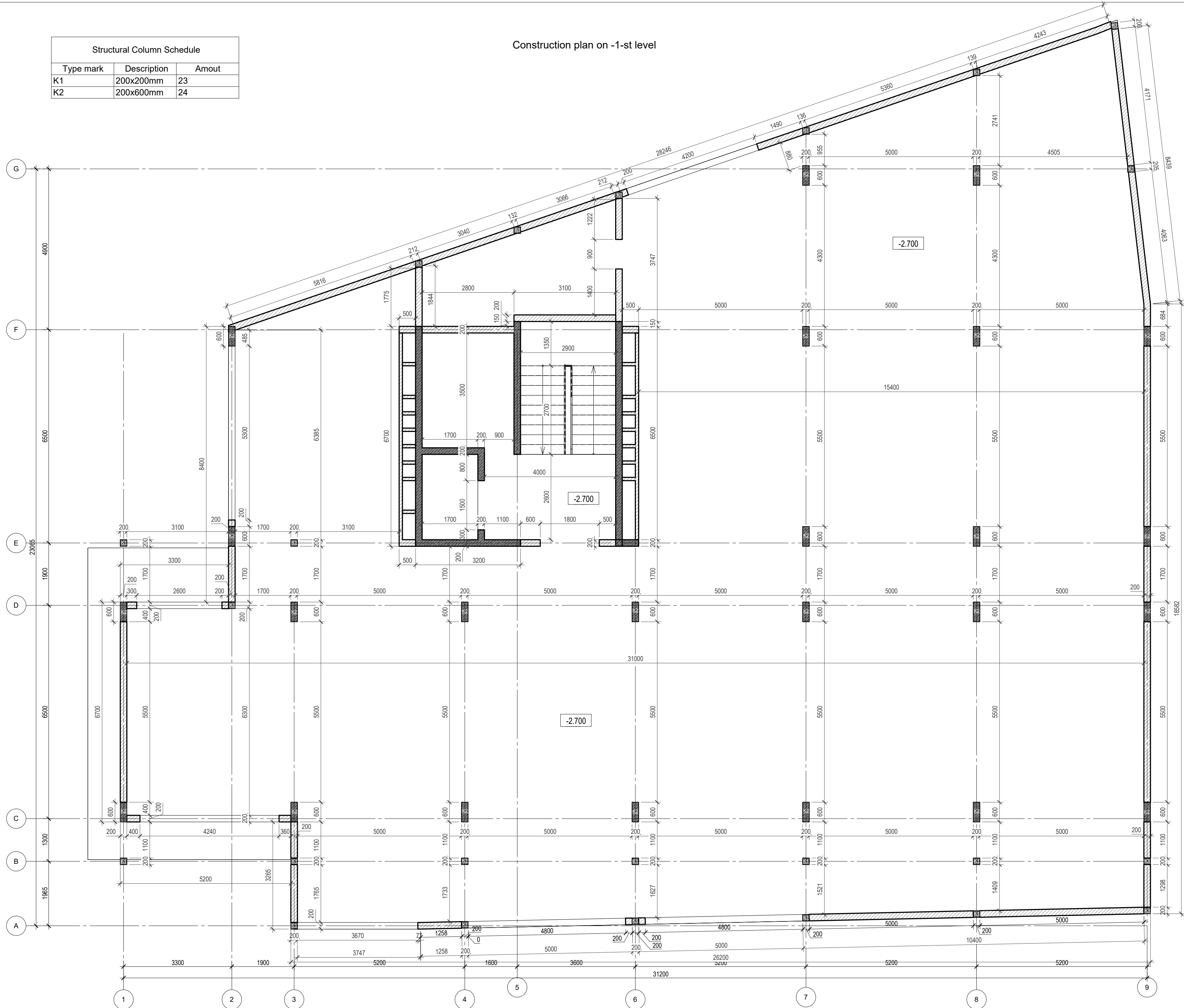

Elevation +0.000 is assumed to be 127.70m

ANNOTATIONS

All execution plans are only valid in conjunction with the respective execution plans of the specialist planning. Where applicable, specialist plans have been included for information purposes; only the execution plans of the specialist planning are valid. Local measurements were not taken after completion, minor dimensional deviations are therefore possible. The contractor is responsible for checking all dimensions on site. Any dimensional differences must be reported immediately to the responsible site manager!

- Exit
- High mark
- Concrete column
- Concrete wall
- Concrete wall
- Window mark
- Door mark
- Floor mark
- Section designation
- Tilt angle
- Column mark
- Air duct pipe
- Sewage pipe
- Floor tag:
 - Mark
 - Area

DRAWING NAME	Construction plan on -1-st level
ADDRESS	Bali, Indonesia
PROJECT CODE	
PROJECT	Pandawa Bali
BUILDING	Building Apart-Hotel
FLOOR	Construction plan on -1-st level
SHEET NUMBER	A013
SCALE	1 : 75

SNAAR GROUP

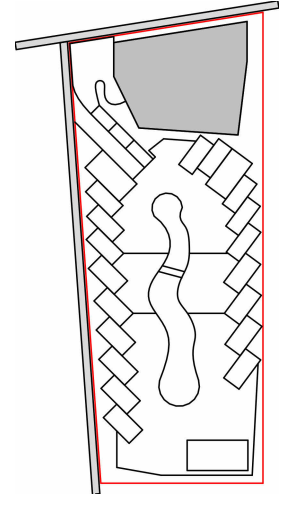

Garage door explication on -2.650

Mark	Size	Amount
RG2	4200 x 2150(h)	1
Total		1

Door Schedule on -2.650

Mark	Size	Description	Count
D8	900x2100h	Opening left	2
D9	1800x2100h	Double opening	1
Total:			3

Door/Window plan on -1-st level

1 : 75

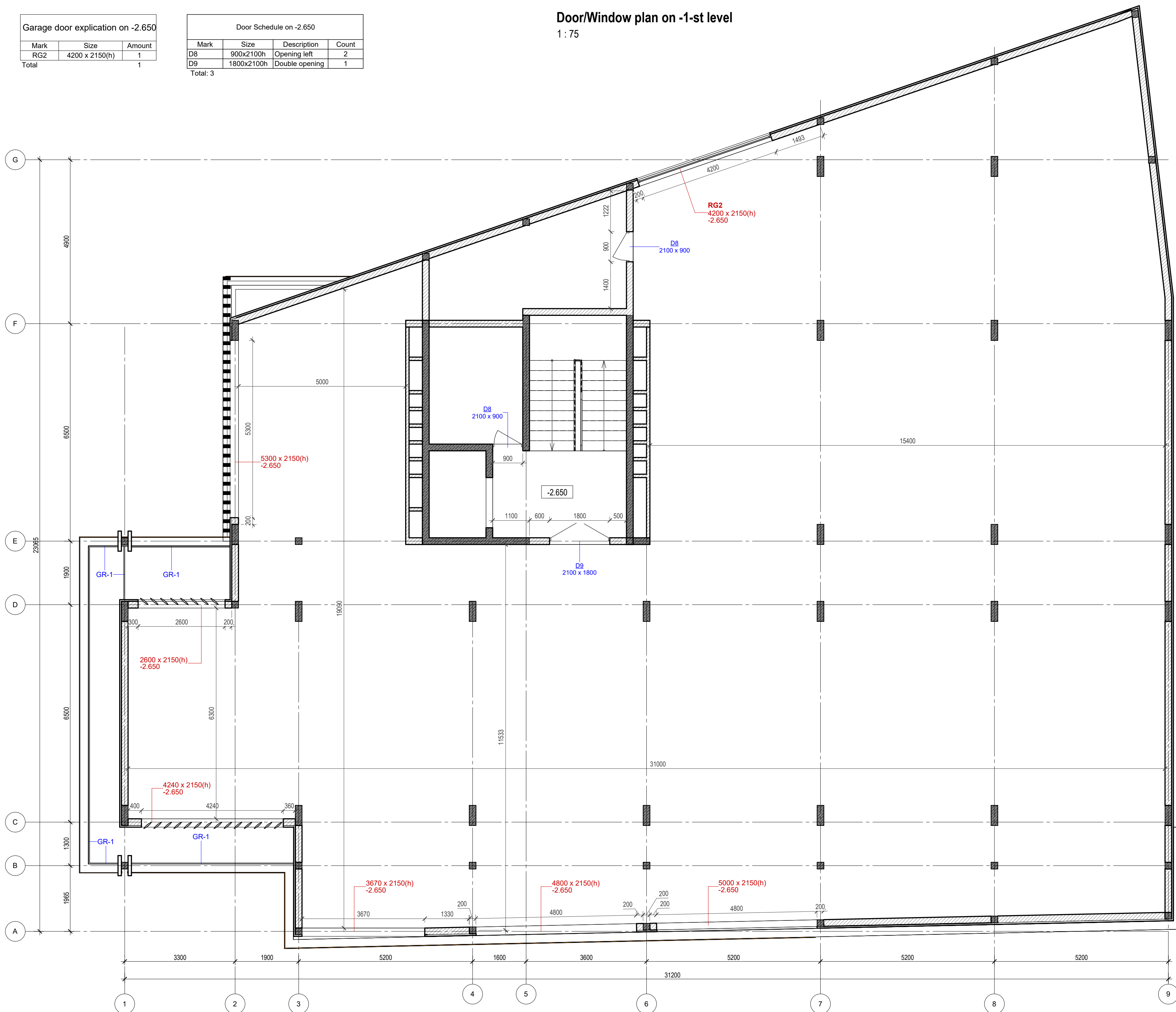

Elevation +0.000 is assumed to be 127.70m

ANNOTATIONS

All execution plans are only valid in conjunction with the respective execution plans of the specialist planning. Where applicable, specialist plans have been included for information purposes; only the execution plans of the specialist planning are valid. Local measurements were not taken after completion, minor dimensional deviations are therefore possible. The contractor is responsible for checking all dimensions on site. Any dimensional differences must be reported immediately to the responsible site manager!

- Exit
- High mark
- Concrete column
- Concrete wall
- Concrete wall
- Window mark
- Door mark
- Floor mark
- Section designation
- Tilt angle
- Column mark
- Air duct pipe
- Sewage pipe
- Floor tag:
 - Mark
 - Area

DRAWING NAME	Door/Window plan on -1-st level
ADDRESS	Bali, Indonesia
PROJECT CODE	
PROJECT	Pandawa Bali
BUILDING	Building Apart-Hotel
FLOOR	Door/Window plan on -1-st level
SHEET NUMBER	A014
SCALE	1 : 75

SNAAR GROUP

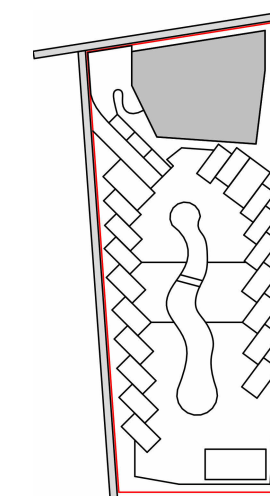

Floor Schedule on -2.650		
Type Mark	Description	Area m2
FC4	Concrete in the interior	568.00
FT1	Tile 600x600 in the interior	36.70

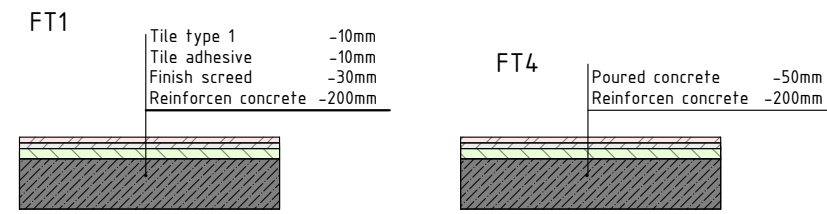

Floor plan on -1-st level
 1 : 75

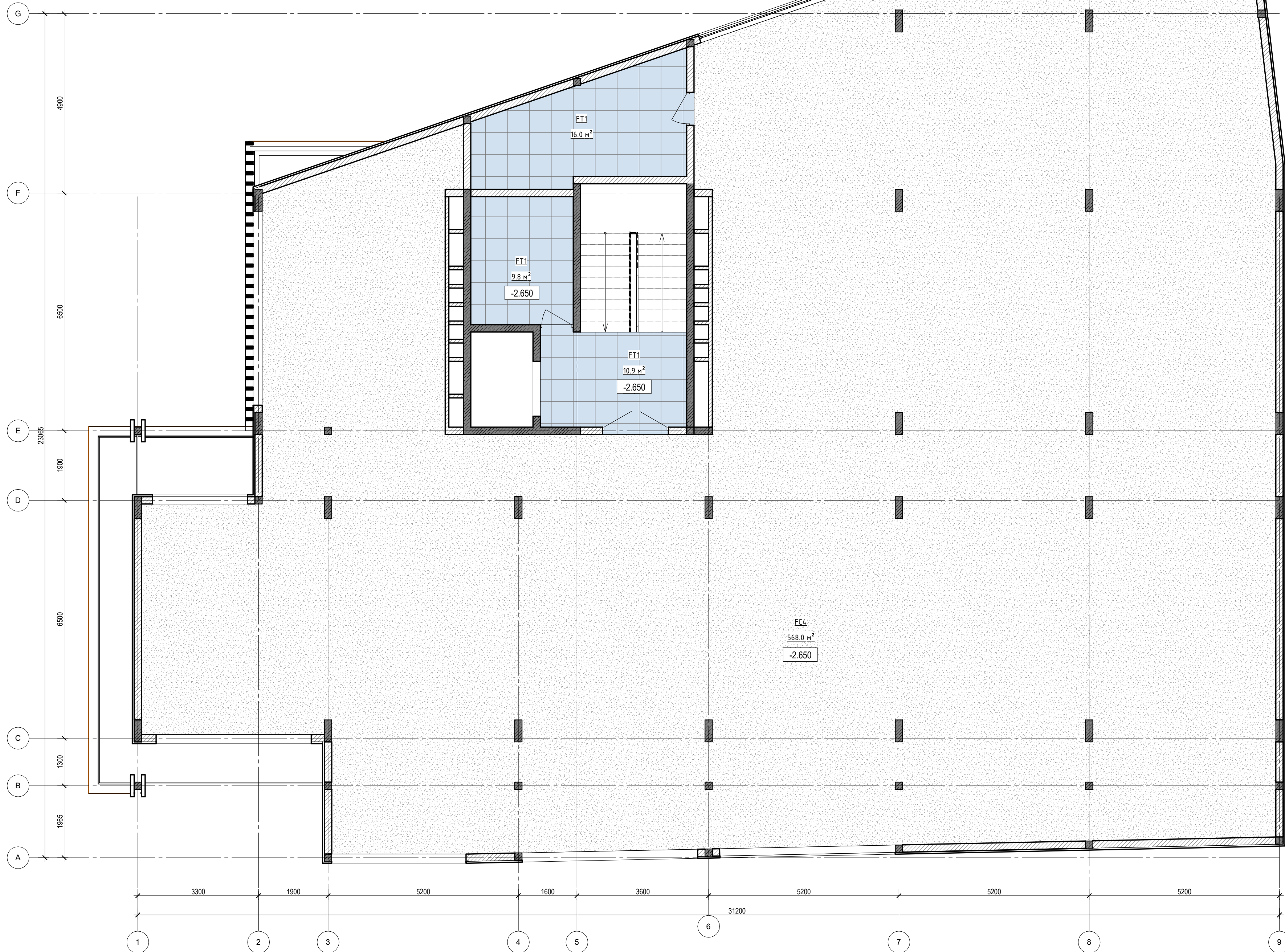

Elavation +0.000 is assumed to be 127.70m

ANNOTATIONS

All execution plans are only valid in conjunction with the respective execution plans of the specialist planning. Where applicable, specialist plans have been included for information purposes; only the execution plans of the specialist planning are valid. Local measurements were not taken after completion, minor dimensional deviations are therefore possible. The contractor is responsible for checking all dimensions on site. Any dimensional differences must be reported immediately to the responsible site manager!

- Exit
- High mark
- Concrete column
- Concrete wall
- Concrete wall
- Window mark
- Door mark
- Floor mark
- Section designation
- Tilt angle
- Column mark
- Air duct pipe
- Sewage pipe
- Floor tag:
 - Mark
 - Area

DRAWING NAME	Floor plan on -1-st level
ADRESS	Bali, Indonesia
PROJECT CODE	
PROJECT	Pandawa Bali
BUILDING	Building Apart-Hotel
FLOOR	Floor plan on -1-st level
SHEET NUMBER	A015
SCALE	1 : 75

SNAAR GROUP

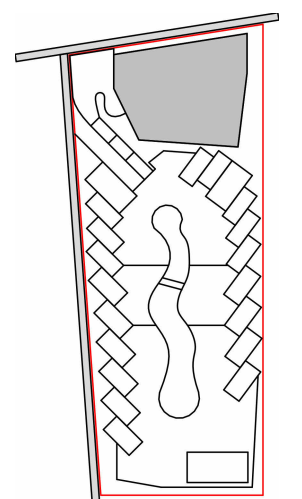

0 floor rooms explication		
Number	Name	Area, m sq.
101	Room 1	26.52
102	WC	3.81
103	Room 2	26.52
104	WC	3.81
105	Room 3	26.52
106	WC	3.81
107	Room 4	26.52
108	WC	3.81
109	Room 5	26.52
110	WC	3.81
111	Room 6	26.52
112	WC	3.81
113	Garage 1	31.50
114	Garage 2	31.50
115	Lobby	48.31
116	Hall for stairs	22.64
117	Hall	51.99
118	Technical rom	5.32
119	Garage 3	31.50
Total		404.74

Parking specification on 0 floor	
Mark	Amout
Place for scooters on 0 lv	30
Total:	30

1-st floor furniture plan +0.000
1 : 75

The total area of the building
*without roof top

2824.29

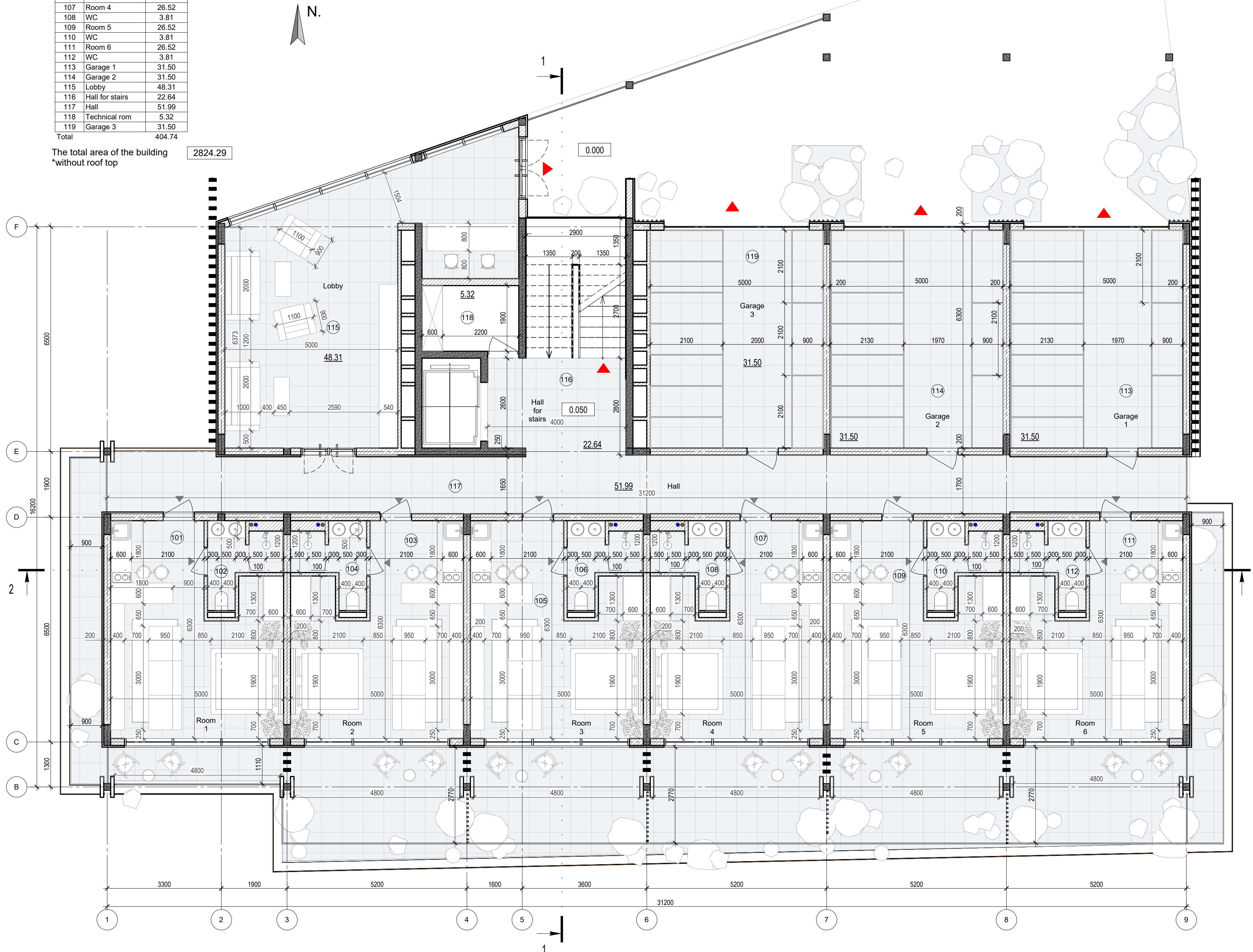

Elevation +0.000 is assumed to be 127.70m

ANNOTATIONS

All execution plans are only valid in conjunction with the respective execution plans of the specialist planning. Where applicable, specialist plans have been included for information purposes; only the execution plans of the specialist planning are valid. Local measurements were not taken after completion, minor dimensional deviations are therefore possible. The contractor is responsible for checking all dimensions on site. Any dimensional differences must be reported immediately to the responsible site manager!

- Exit
- High mark
- Concrete column
- Concrete wall
- Concrete wall
- Window mark
- Door mark
- Floor mark
- Section designation
- Tilt angle
- Column mark
- Air duct pipe
- Sewage pipe
- Floor tag:
 - Mark
 - Area

DRAWING NAME	Functional plan on 1-st level
ADRESS	Bali, Indonesia
PROJECT CODE	
PROJECT	Pandawa Bali
BUILDING	Building Apart-Hotel
FLOOR	Functional plan on 1-st level
SHEET NUMBER	A016
SCALE	1 : 75

SNAAR GROUP

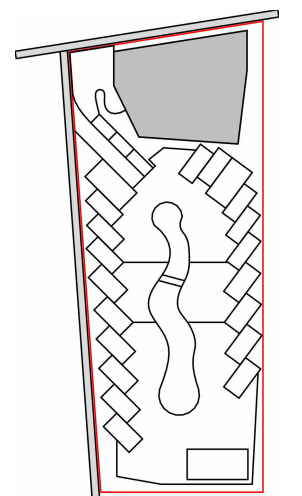

3D functional plan on 1-st level

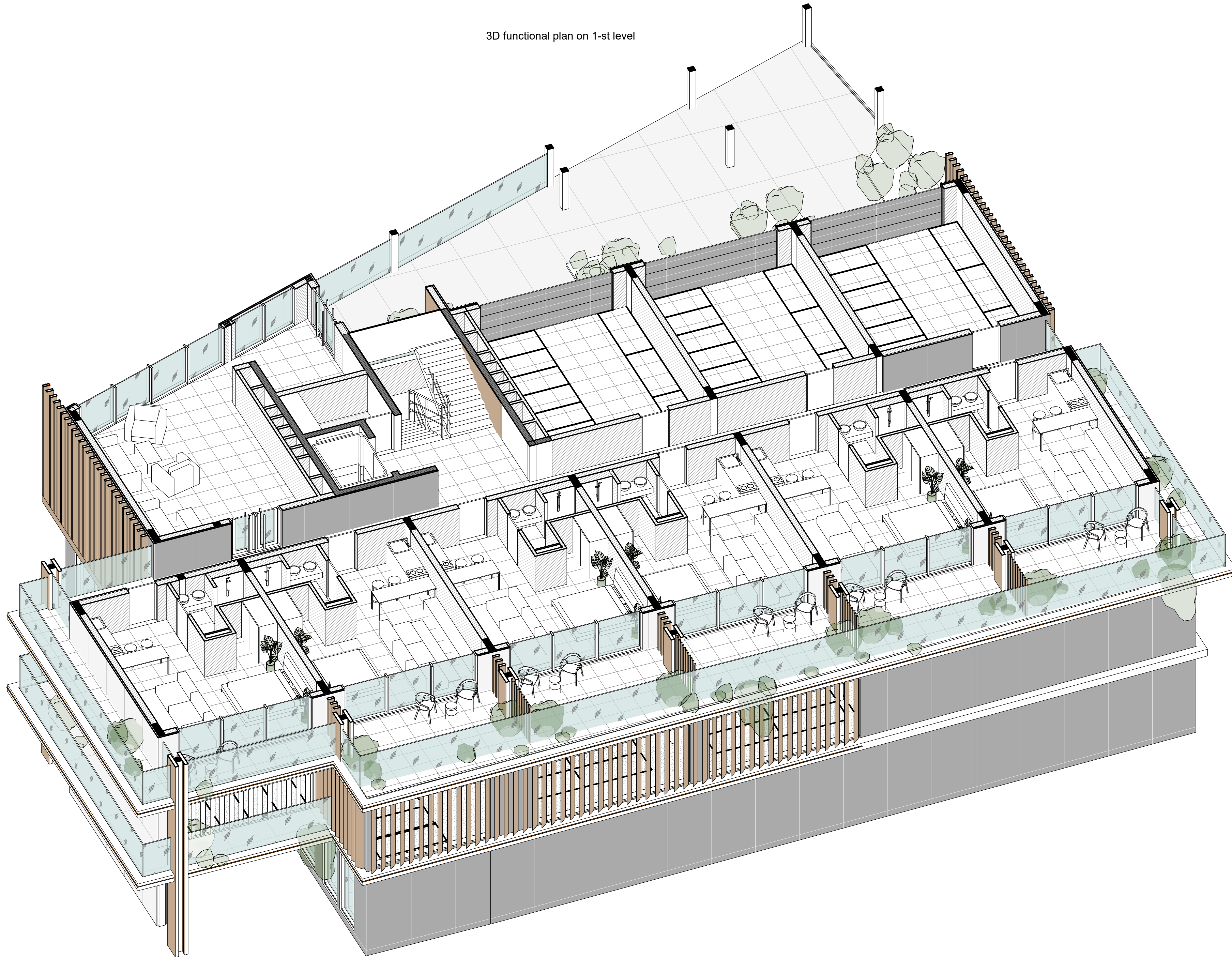

Elevation +0.000 is assumed to be 127.70m

ANNOTATIONS

All execution plans are only valid in conjunction with the respective execution plans of the specialist planning. Where applicable, specialist plans have been included for information purposes; only the execution plans of the specialist planning are valid. Local measurements were not taken after completion, minor dimensional deviations are therefore possible. The contractor is responsible for checking all dimensions on site. Any dimensional differences must be reported immediately to the responsible site manager!

DRAWING NAME	3D functional plan on 1-st level
ADDRESS	Bali, Indonesia
PROJECT CODE	
PROJECT	Pandawa Bali
BUILDING	Building Apart-Hotel
FLOOR	3D functional plan on 1-st level
SHEET NUMBER	A017
SCALE	

SNAAR GROUP

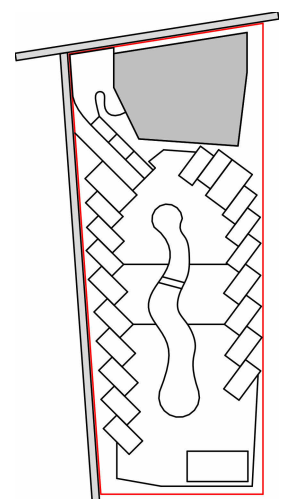

Structural Column Schedule on +0.000		
Type mark	Description	Amount
K1	200x200mm	25
K2	200x600mm	24



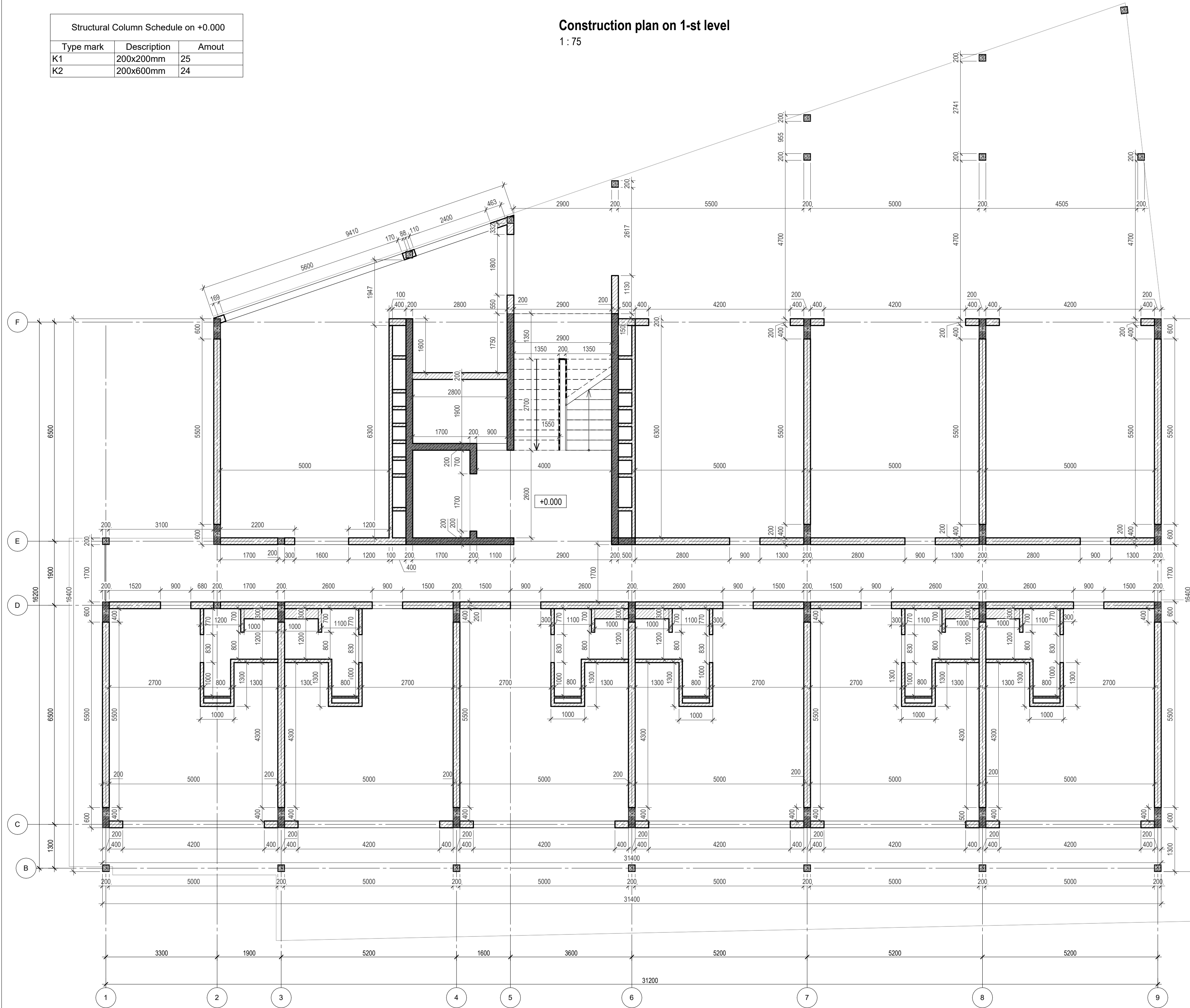













Construction plan on 1-st level
1 : 75



Elevation +0.000 is assumed to be 127.70m

ANNOTATIONS

All execution plans are only valid in conjunction with the respective execution plans of the specialist planning. Where applicable, specialist plans have been included for information purposes; only the execution plans of the specialist planning are valid. Local measurements were not taken after completion, minor dimensional deviations are therefore possible. The contractor is responsible for checking all dimensions on site. Any dimensional differences must be reported immediately to the responsible site manager!

-  -Exit
-  -High mark
-  -Concrete column
-  -Concrete wall
-  -Concrete wall
-  -Window mark
-  -Window mark
-  -Door mark
-  -Floor mark
-  -Section designation
-  -Tilt angle
-  -Column mark
-  -Air duct pipe
-  -Sewage pipe
- Floor tag:
 -  -Mark
 -  -Area

DRAWING NAME	Construction plan on 1-st level
ADDRESS	Bali, Indonesia
PROJECT CODE	
PROJECT	Pandawa Bali
BUILDING	Building Apart-Hotel
FLOOR	Construction plan on 1-st level
SHEET NUMBER	A018
SCALE	1 : 75

SNAAR GROUP

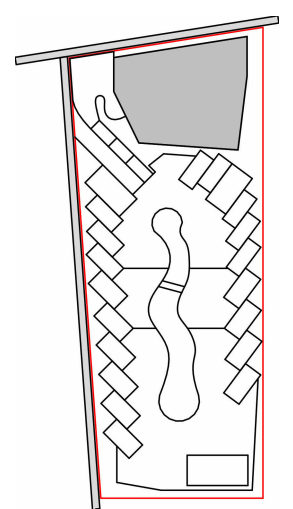

Door Schedule on +0.050			
Mark	Size	Description	Count
D1	900x2400h	Opening left	7
D2	900x2400h	Opening right	3
D5	830x2400h	Opening right	3
D10	830x2400h	Opening left	3
Total: 16			

Windows explication on +0.050		
Mark	Size	Amount
RG1	4200 x 2500(h)	3
W-6	1800 x 2450(h)	1
W-7	2400 x 2450(h)	1
W-8	5600 x 2450(h)	1
W-9	1600 x 2450(h)	1
W-10	4200 x 2500(h)	6
Total 13		

Door/Window plan on 1-st level
1 : 75

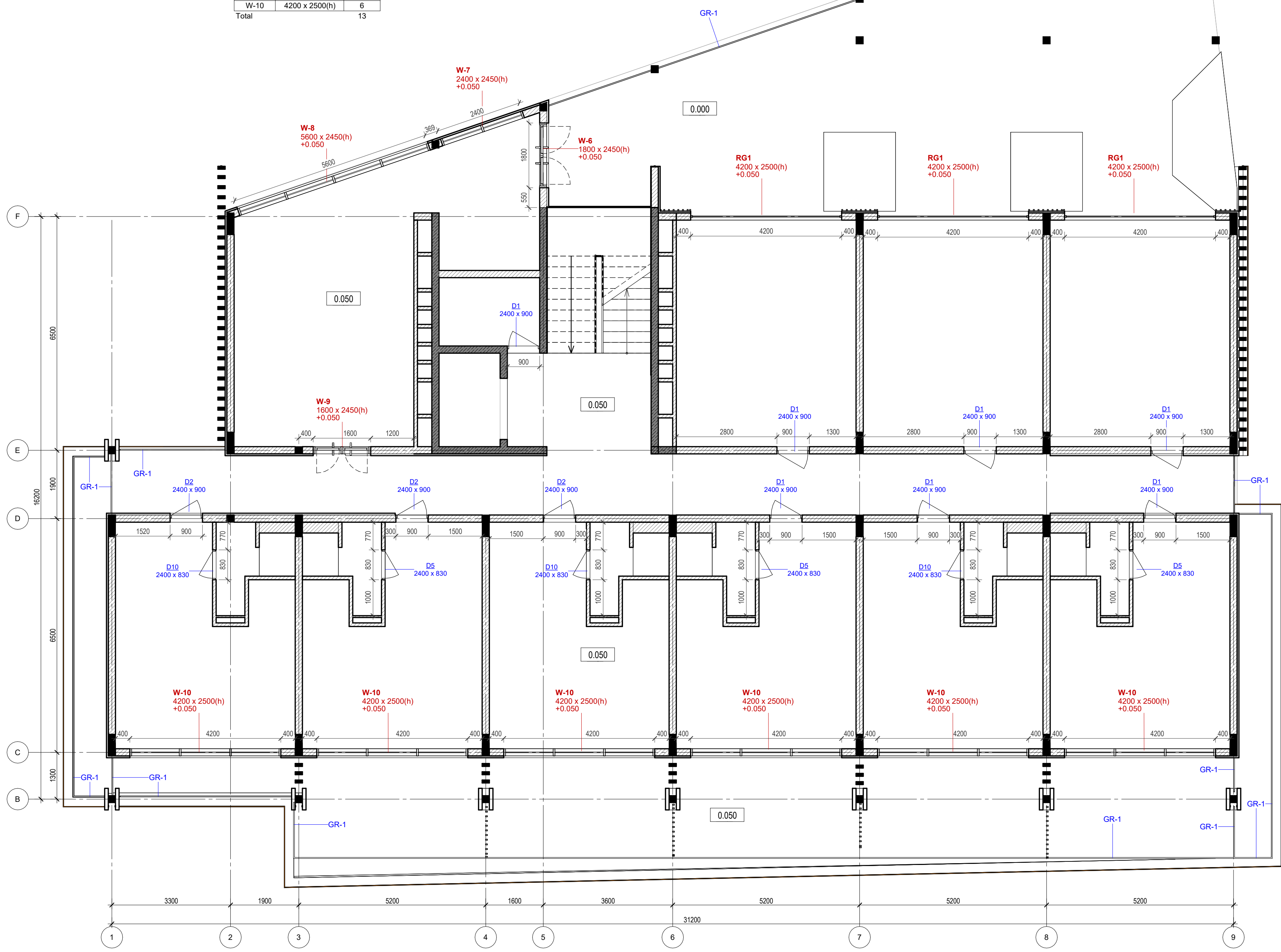

Elevation +0.000 is assumed to be 127.70m

ANNOTATIONS

All execution plans are only valid in conjunction with the respective execution plans of the specialist planning. Where applicable, specialist plans have been included for information purposes; only the execution plans of the specialist planning are valid. Local measurements were not taken after completion, minor dimensional deviations are therefore possible. The contractor is responsible for checking all dimensions on site. Any dimensional differences must be reported immediately to the responsible site manager!

- Exit
- High mark
- Concrete column
- Concrete wall
- Concrete wall
- Window mark
- Door mark
- Floor mark
- Section designation
- Tilt angle
- Column mark
- Air duct pipe
- Sewage pipe
- Floor tag:
 - Mark
 - Area

DRAWING NAME	Door/Window plan on 1-st level
ADDRESS	Bali, Indonesia
PROJECT CODE	
PROJECT	Pandawa Bali
BUILDING	Building Apart-Hotel
FLOOR	Door/Window plan on 1-st level
SHEET NUMBER	A019
SCALE	1 : 75

SNAAR GROUP

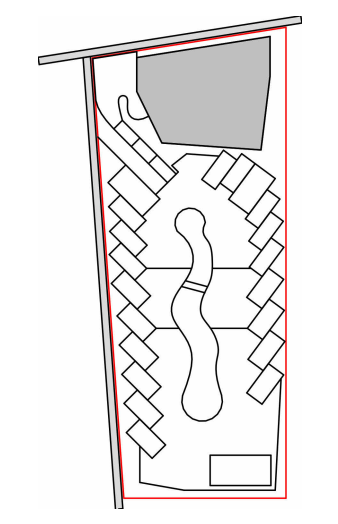

Floor Schedule on +0.000		
Type Mark	Description	Area m2
FT1	Tile 600x600 in the interior	471.46
FT2	Tile 600x600 for the wardrobe and WC	16.14
FT3	Tile 600x600 in the shower and sauna	7.20

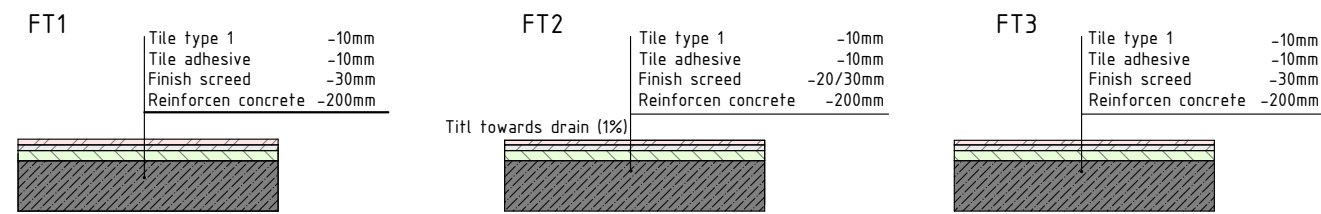

Floor plan on 1-st level
1 : 75

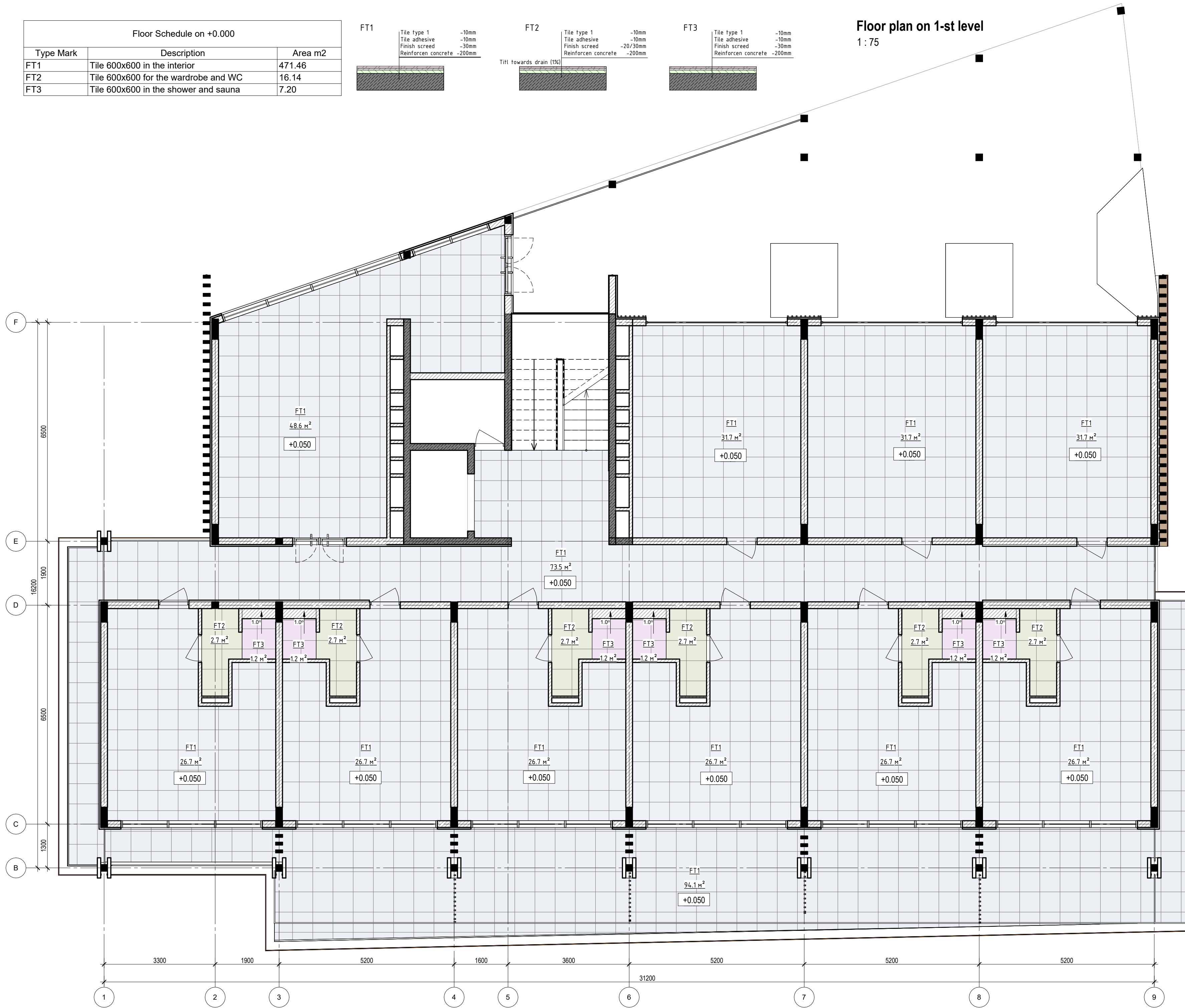

Elevation +0.000 is assumed to be 127.70m

ANNOTATIONS

All execution plans are only valid in conjunction with the respective execution plans of the specialist planning. Where applicable, specialist plans have been included for information purposes; only the execution plans of the specialist planning are valid. Local measurements were not taken after completion, minor dimensional deviations are therefore possible. The contractor is responsible for checking all dimensions on site. Any dimensional differences must be reported immediately to the responsible site manager!

- Exit
- High mark
- Concrete column
- Concrete wall
- Concrete wall
- Window mark
- Door mark
- Floor mark
- Section designation
- Tilt angle
- Column mark
- Air duct pipe
- Sewage pipe
- Floor tag:
 - Mark
 - Area

DRAWING NAME	Floor plan on 1-st level
ADDRESS	Bali, Indonesia
PROJECT CODE	
PROJECT	Pandawa Bali
BUILDING	Building Apart-Hotel
FLOOR	Floor plan on 1-st level
SHEET NUMBER	A020
SCALE	1 : 75

SNAAR GROUP

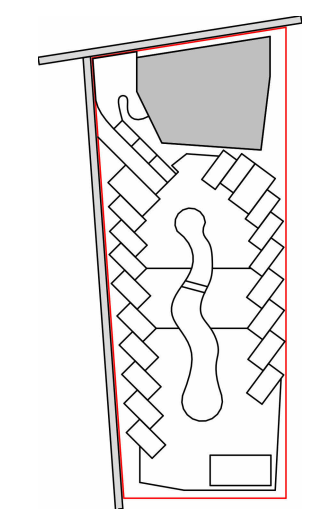

1-st floor rooms explication		
Number	Name	Area, m sq.
218	WC	3.81
219	Room 10	26.52
220	WC	3.81
221	Hall	49.60
222	Hall for stairs	14.47
223	Technical rom	9.80
Total		377.17

1-st floor rooms explication		
Number	Name	Area, m sq.
201	Room 1	26.52
202	WC	3.81
203	Room 2	26.52
204	WC	3.81
205	Room 3	26.52
206	WC	3.81
207	Room 4	26.52
208	WC	3.81
209	Room 5	26.52
210	WC	3.81

1-st floor rooms explication		
Number	Name	Area, m sq.
211	Room 6	26.52
212	WC	3.81
213	Room 7	26.52
214	WC	3.81
215	Room 8	26.52
216	WC	3.81
217	Room 9	26.52

The total area of the building
*without roof top 2824.29

Functional plan on 2-nd level

1 : 75

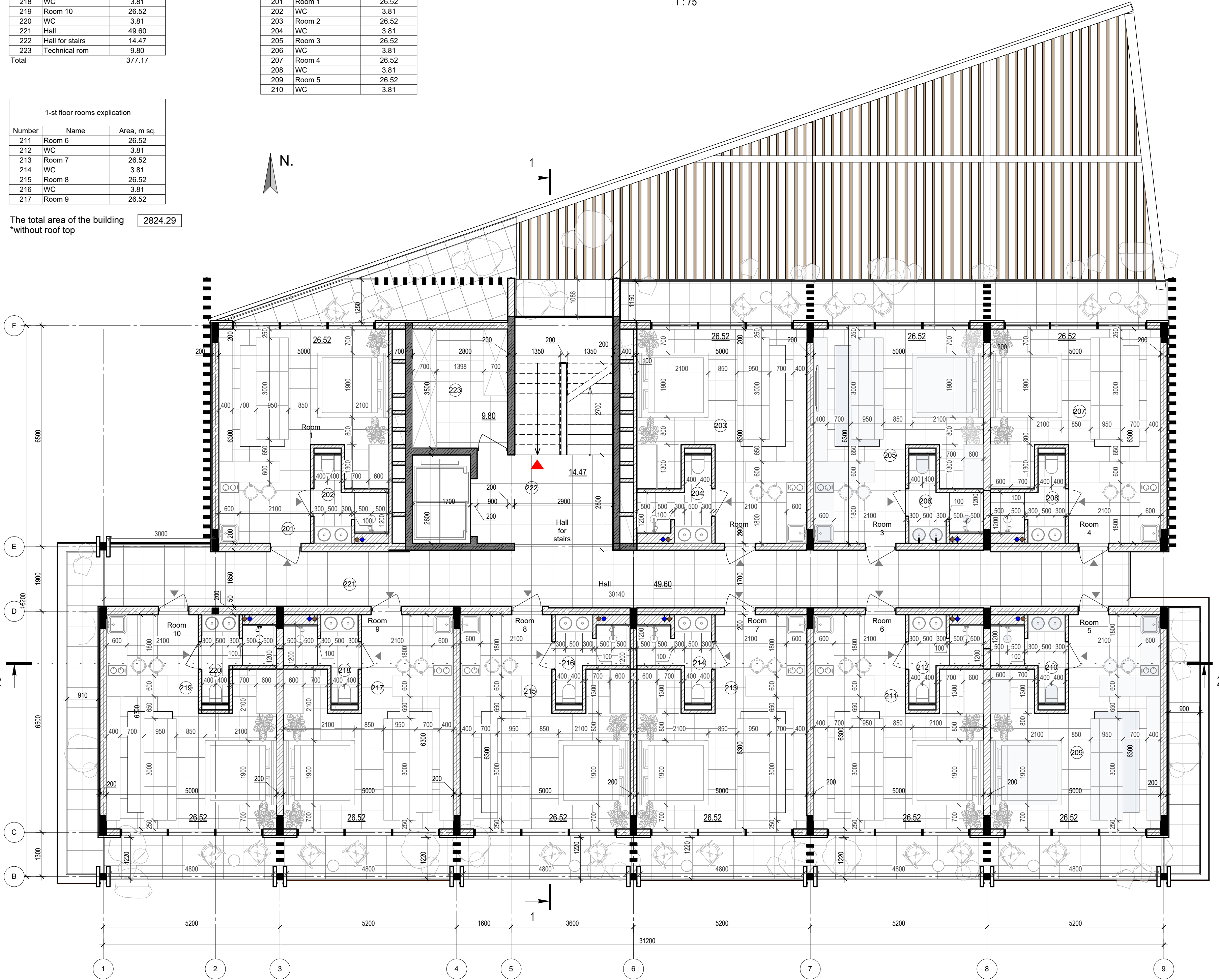

Elevation +0.000 is assumed to be 127.70m

ANNOTATIONS

All execution plans are only valid in conjunction with the respective execution plans of the specialist planning. Where applicable, specialist plans have been included for information purposes; only the execution plans of the specialist planning are valid. Local measurements were not taken after completion, minor dimensional deviations are therefore possible. The contractor is responsible for checking all dimensions on site. Any dimensional differences must be reported immediately to the responsible site manager!

- Exit
- 0.000 -High mark
- Concrete column
- Concrete wall
- Concrete wall
- WD1
0.000 -Window mark
- D1 -Door mark
- FT1
0.000 -Floor mark
- Section designation
- Tilt angle
- K1 -Column mark
- Air duct pipe
- Sewage pipe
- Floor tag:
00 -Mark
- 0m² -Area

DRAWING NAME	Functional plan on 2-nd level
ADDRESS	Bali, Indonesia
PROJECT CODE	
PROJECT	Pandawa Bali
BUILDING	Building Apart-Hotel
FLOOR	Functional plan on 2-nd level
SHEET NUMBER	A021
SCALE	1 : 75

SNAAR GROUP

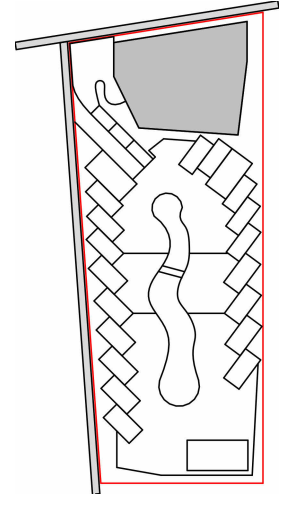



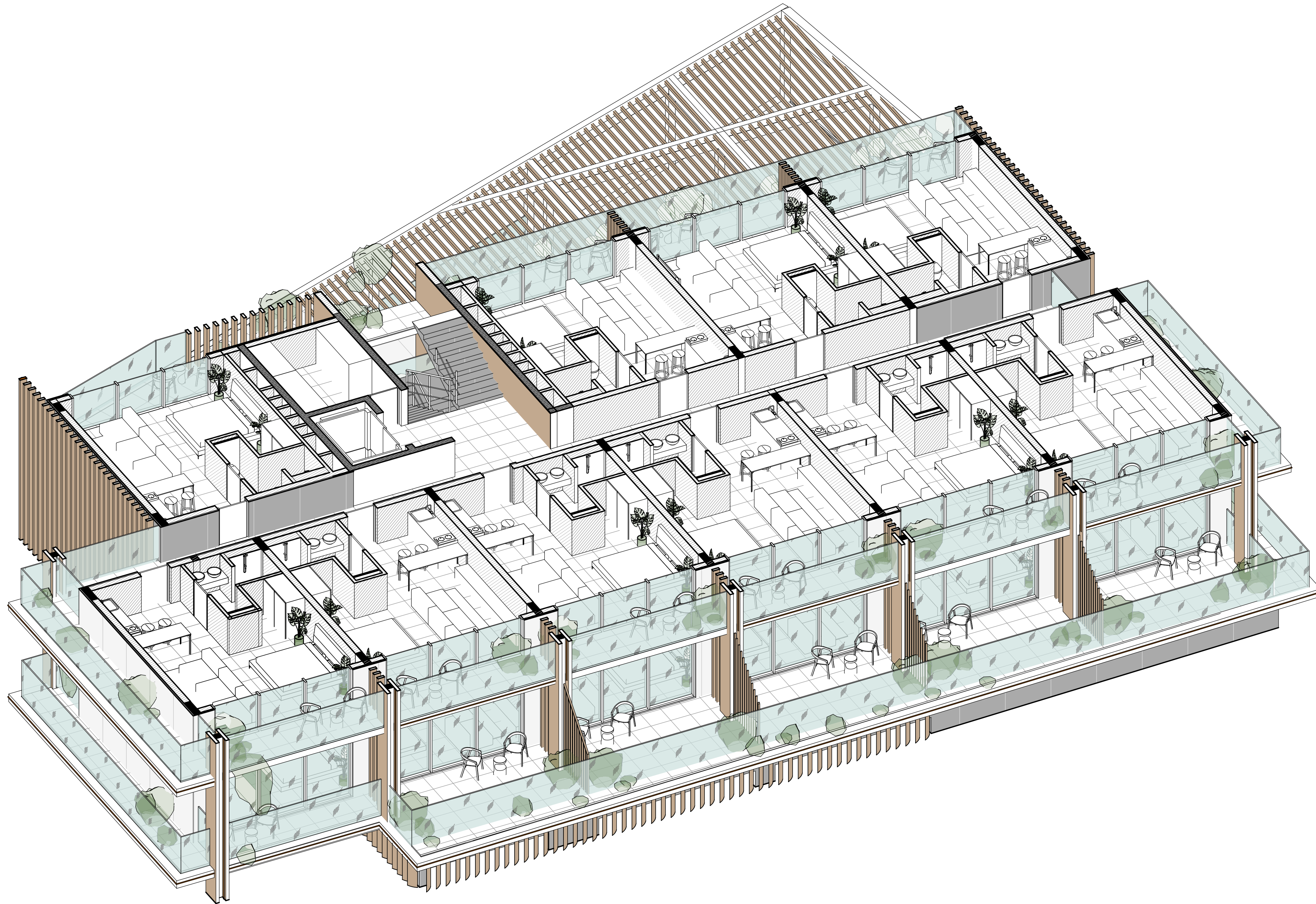











3D functional plan on 2-nd level



Elavation +0.000 is assumed to be 127.70m

ANNOTATIONS

All execution plans are only valid in conjunction with the respective execution plans of the specialist planning. Where applicable, specialist plans have been included for information purposes; only the execution plans of the specialist planning are valid. Local measurements were not taken after completion, minor dimensional deviations are therefore possible. The contractor is responsible for checking all dimensions on site. Any dimensional differences must be reported immediately to the responsible site manager!

-  -Exit
-  -High mark
-  -Concrete column
-  -Concrete wall
-  -Concrete wall
-  -Window mark
-  -Door mark
-  -Floor mark
-  -Section designation
-  -Tilt angle
-  -Column mark
-  -Air duct pipe
-  -Sewage pipe
- Floor tag:
 -  -Mark
 -  -Area

DRAWING NAME	3D functional plan on 2-nd level
ADRESS	Bali, Indonesia
PROJECT CODE	
PROJECT	Pandawa Bali
BUILDING	Building Apart-Hotel
FLOOR	3D functional plan on 2-nd level
SHEET NUMBER	A022
SCALE	

SNAAR GROUP

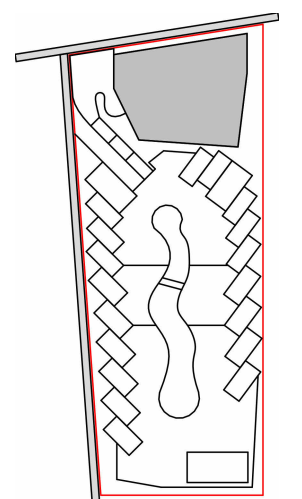















Construction plan on 2-nd level

1 : 75

Elevation +0.000 is assumed to be 127.70m

ANNOTATIONS

All execution plans are only valid in conjunction with the respective execution plans of the specialist planning. Where applicable, specialist plans have been included for information purposes; only the execution plans of the specialist planning are valid. Local measurements were not taken after completion, minor dimensional deviations are therefore possible. The contractor is responsible for checking all dimensions on site. Any dimensional differences must be reported immediately to the responsible site manager!

-  -Exit
-  -High mark
-  -Concrete column
-  -Concrete wall
-  -Concrete wall
-  -Window mark
-  -Door mark
-  -Floor mark
-  -Section designation
-  -Tilt angle
-  -Column mark
-  -Air duct pipe
-  -Sewage pipe
- Floor tag:
 -  -Mark
 -  -Area

DRAWING NAME	Construction plan on 2-nd level
ADDRESS	Bali, Indonesia
PROJECT CODE	
PROJECT	Pandawa Bali
BUILDING	Building Apart-Hotel
FLOOR	Construction plan on 2-nd level
SHEET NUMBER	A023
SCALE	1 : 75

SNAAR GROUP

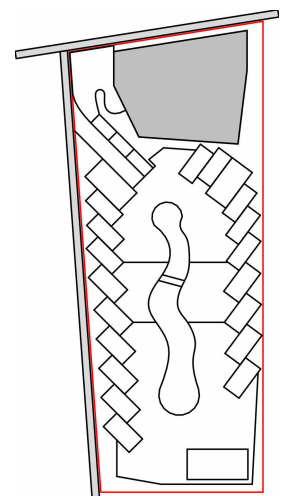

Structural Column Schedule on +3.000

Type mark	Description	Amount
K1	200x200mm	25
K2	200x600mm	24

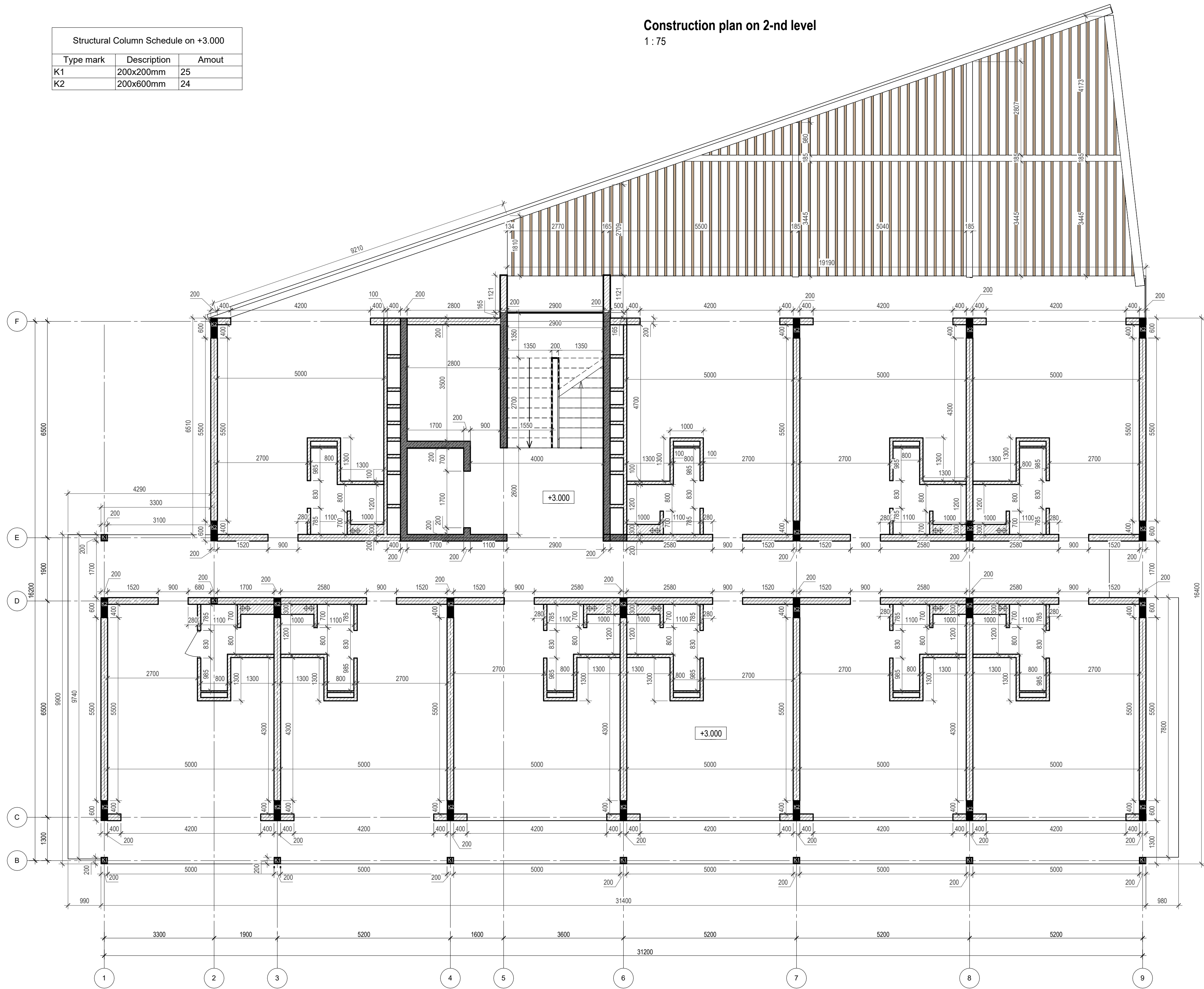

Windows explication on +3.050		
Mark	Size	Amount
W-10	4200 x 2500(h)	10
Total		10

Door Schedule on +3.050			
Mark	Size	Description	Count
D1	900x2400h	Opening left	6
D2	900x2400h	Opening right	6
D5	830x2400h	Opening right	10
D-10	830x2400h	Opening right	1
Total: 23			

Door/Window plan on 2-nd level
1 : 75

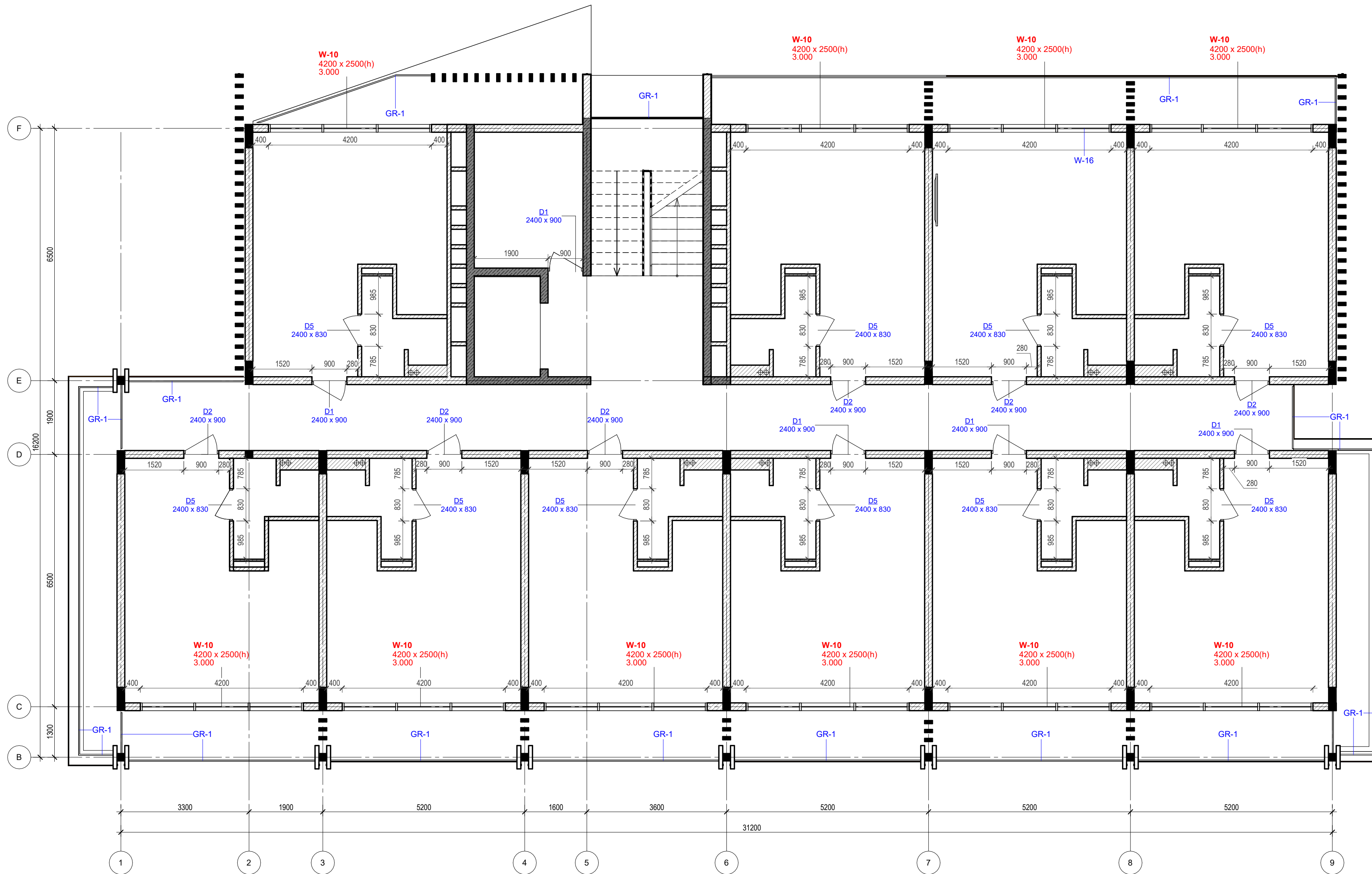

Elevation +0.000 is assumed to be 127.70m

ANNOTATIONS

All execution plans are only valid in conjunction with the respective execution plans of the specialist planning. Where applicable, specialist plans have been included for information purposes; only the execution plans of the specialist planning are valid. Local measurements were not taken after completion, minor dimensional deviations are therefore possible. The contractor is responsible for checking all dimensions on site. Any dimensional differences must be reported immediately to the responsible site manager!

- Exit
- High mark
- Concrete column
- Concrete wall
- Concrete wall
- Window mark
- Door mark
- Floor mark
- Section designation
- Tilt angle
- Column mark
- Air duct pipe
- Sewage pipe
- Floor tag:
 - Mark
 - Area

DRAWING NAME	Door/Window plan on 2-nd level
ADDRESS	Bali, Indonesia
PROJECT CODE	
PROJECT	Pandawa Bali
BUILDING	Building Apart-Hotel
FLOOR	Door/Window plan on 2-nd level
SHEET NUMBER	A024
SCALE	1 : 75

SNAAR GROUP

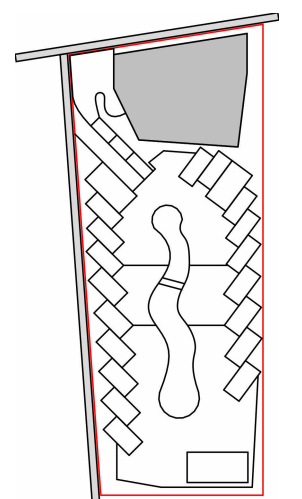

Floor Schedule on +3.000		
Type Mark	Description	Area m ²
FT1	Tile 600x600 in the interior	438.83
FT2	Tile 600x600 for the wardrobe and WC	26.90
FT3	Tile 600x600 in the shower and sauna	12.00

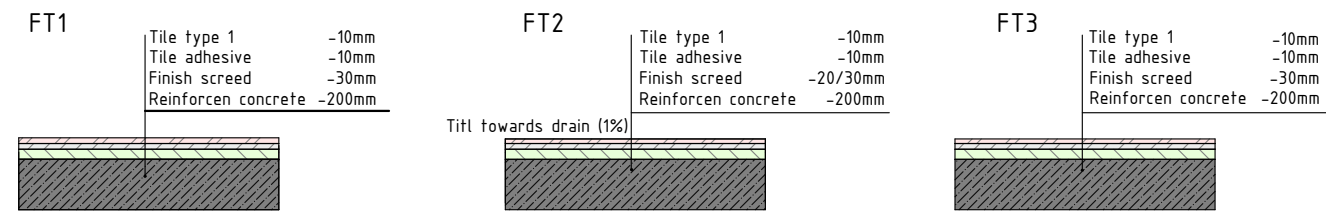

Floor plan on 2-nd level
1: 75

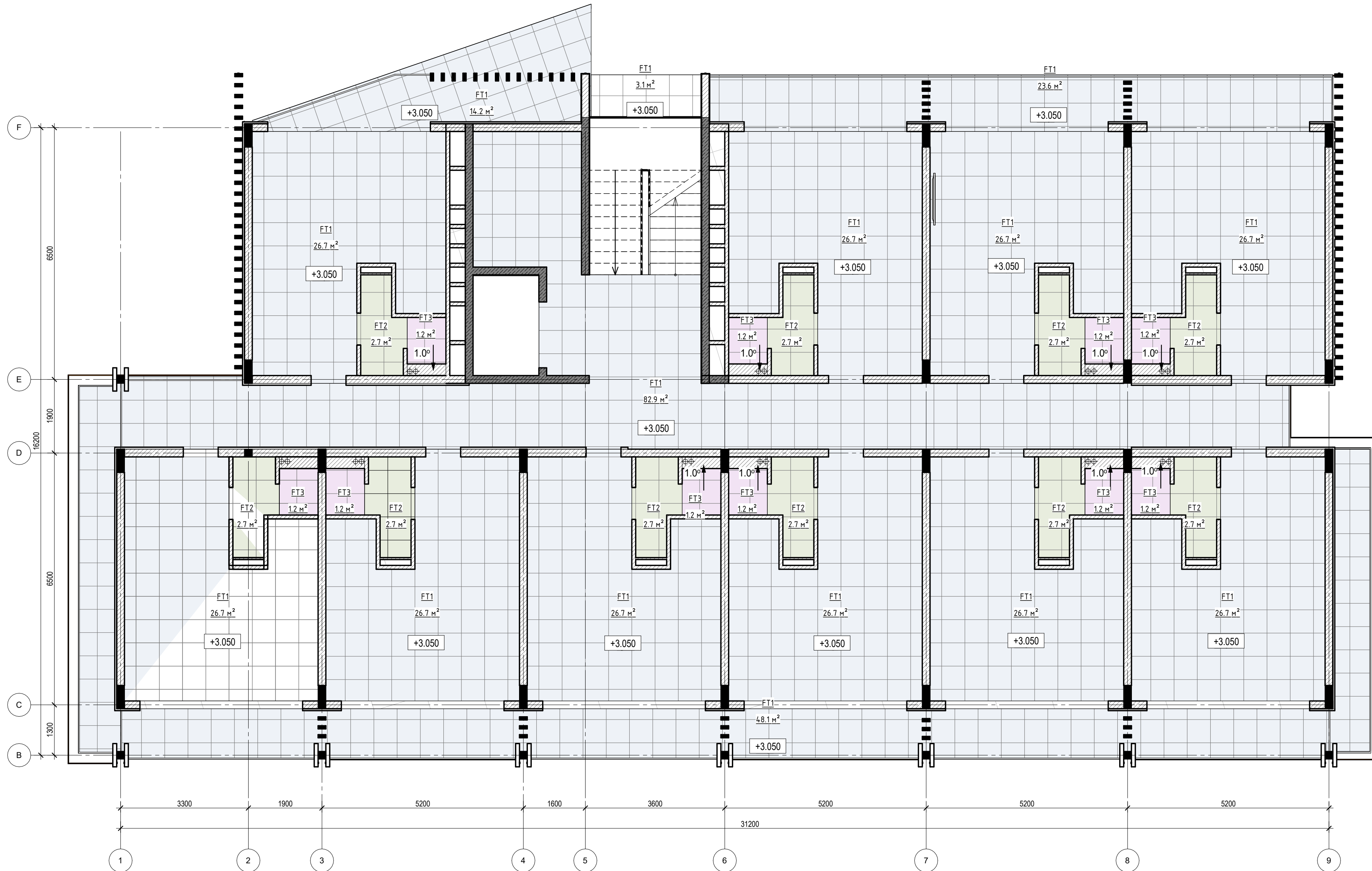

Elavation +0.000 is assumed to be 127.70m

ANNOTATIONS

All execution plans are only valid in conjunction with the respective execution plans of the specialist planning. Where applicable, specialist plans have been included for information purposes; only the execution plans of the specialist planning are valid. Local measurements were not taken after completion, minor dimensional deviations are therefore possible. The contractor is responsible for checking all dimensions on site. Any dimensional differences must be reported immediately to the responsible site manager!

- Exit
- High mark
- Concrete column
- Concrete wall
- Concrete wall
- Window mark
- Door mark
- Floor mark
- Section designation
- Tilt angle
- Column mark
- Air duct pipe
- Sewage pipe
- Floor tag:
 - Mark
 - Area

DRAWING NAME	Floor plan on 2-nd level
ADRESS	Bali, Indonesia
PROJECT CODE	
PROJECT	Pandawa Bali
BUILDING	Building Apart-Hotel
FLOOR	Floor plan on 2-nd level
SHEET NUMBER	A025
SCALE	1 : 75

SNAAR GROUP

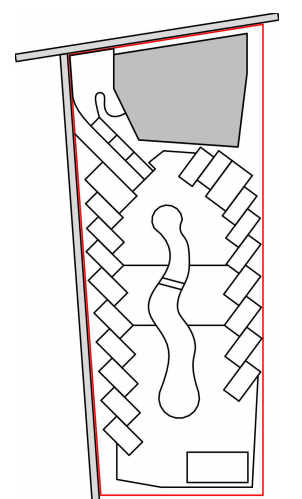

2-nd floor rooms explication		
Number	Name	Area, m sq.
301	Room 1	26.52
302	WC	3.91
303	Room 2	26.52
304	WC	3.91
305	Room 3	26.52
306	WC	3.91
307	Room 4	26.52
308	WC	3.91

2-nd floor rooms explication		
Number	Name	Area, m sq.
309	Room 5	26.52
310	WC	3.91
311	Room 6	26.52
312	WC	3.91
313	Room 7	26.52
314	WC	3.91
315	Room 8	26.52
316	WC	3.91

2-nd floor rooms explication		
Number	Name	Area, m sq.
317	Room 9	26.52
318	WC	3.91
319	Room 10	26.52
320	WC	3.91
321	Hall	50.69
322	Hall for stairs	14.00
323	Technical rom	9.80
Total		378.79

The total area of the building **2824.29**
*without roof top















Functional plan on 3 level

1 : 75

Elevation +0.000 is assumed to be 127.70m

ANNOTATIONS

All execution plans are only valid in conjunction with the respective execution plans of the specialist planning. Where applicable, specialist plans have been included for information purposes; only the execution plans of the specialist planning are valid. Local measurements were not taken after completion, minor dimensional deviations are therefore possible. The contractor is responsible for checking all dimensions on site. Any dimensional differences must be reported immediately to the responsible site manager!

-  -Exit
-  -High mark
-  -Concrete column
-  -Concrete wall
-  -Concrete wall
-  -Window mark
-  -Door mark
-  -Floor mark
-  -Section designation
-  -Tilt angle
-  -Column mark
-  -Air duct pipe
-  -Sewage pipe
- Floor tag:
 -  -Mark
 -  -Area

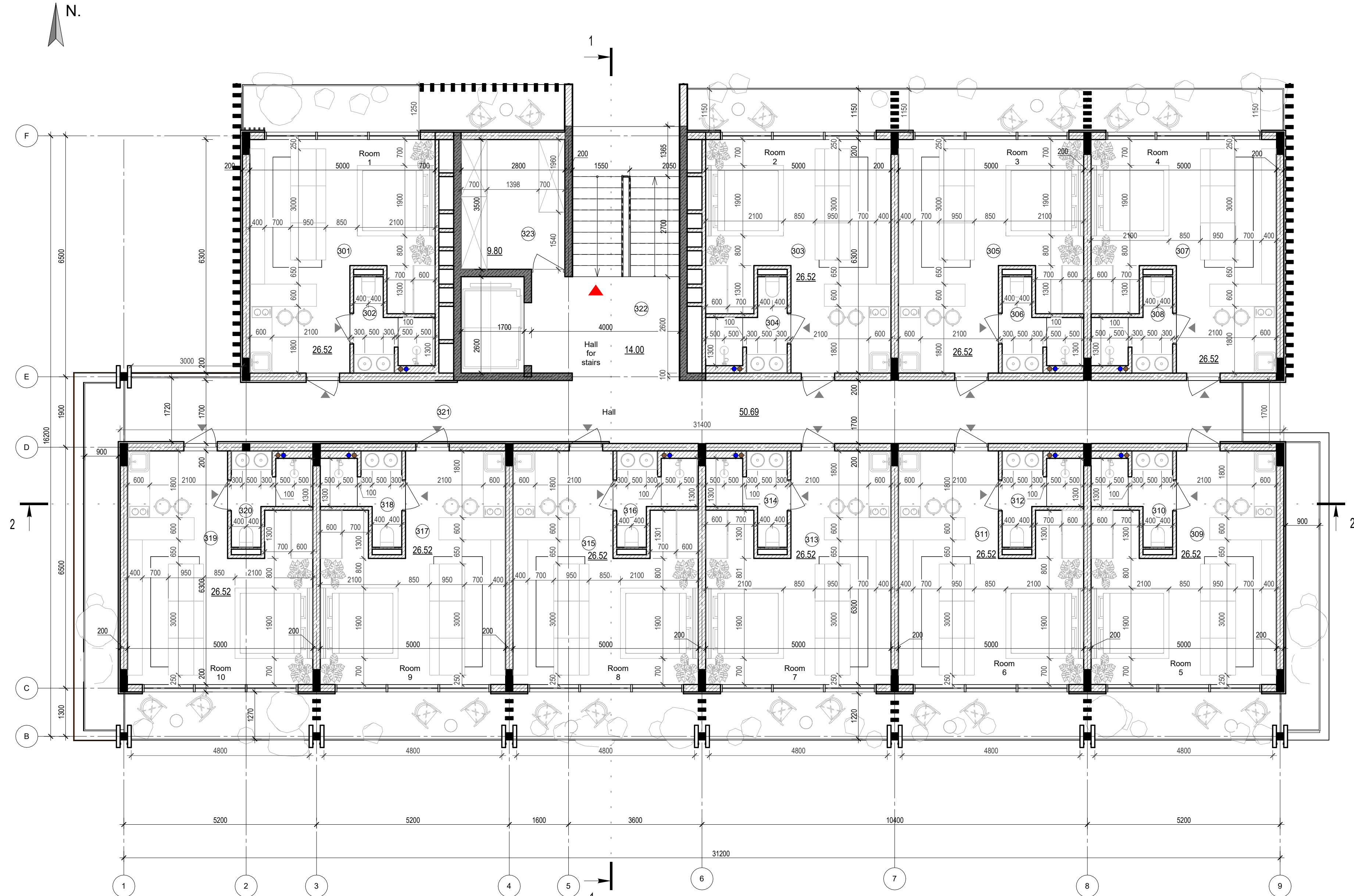

DRAWING NAME	Functional plan on 3 level
ADRESS	Bali, Indonesia
PROJECT CODE	
PROJECT	Pandawa Bali
BUILDING	Building Apart-Hotel
FLOOR	Functional plan on 3 level
SHEET NUMBER	A026
SCALE	1 : 75

SNAAR GROUP

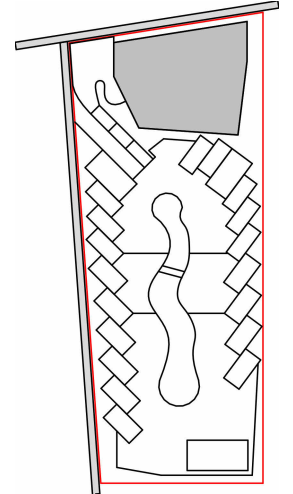



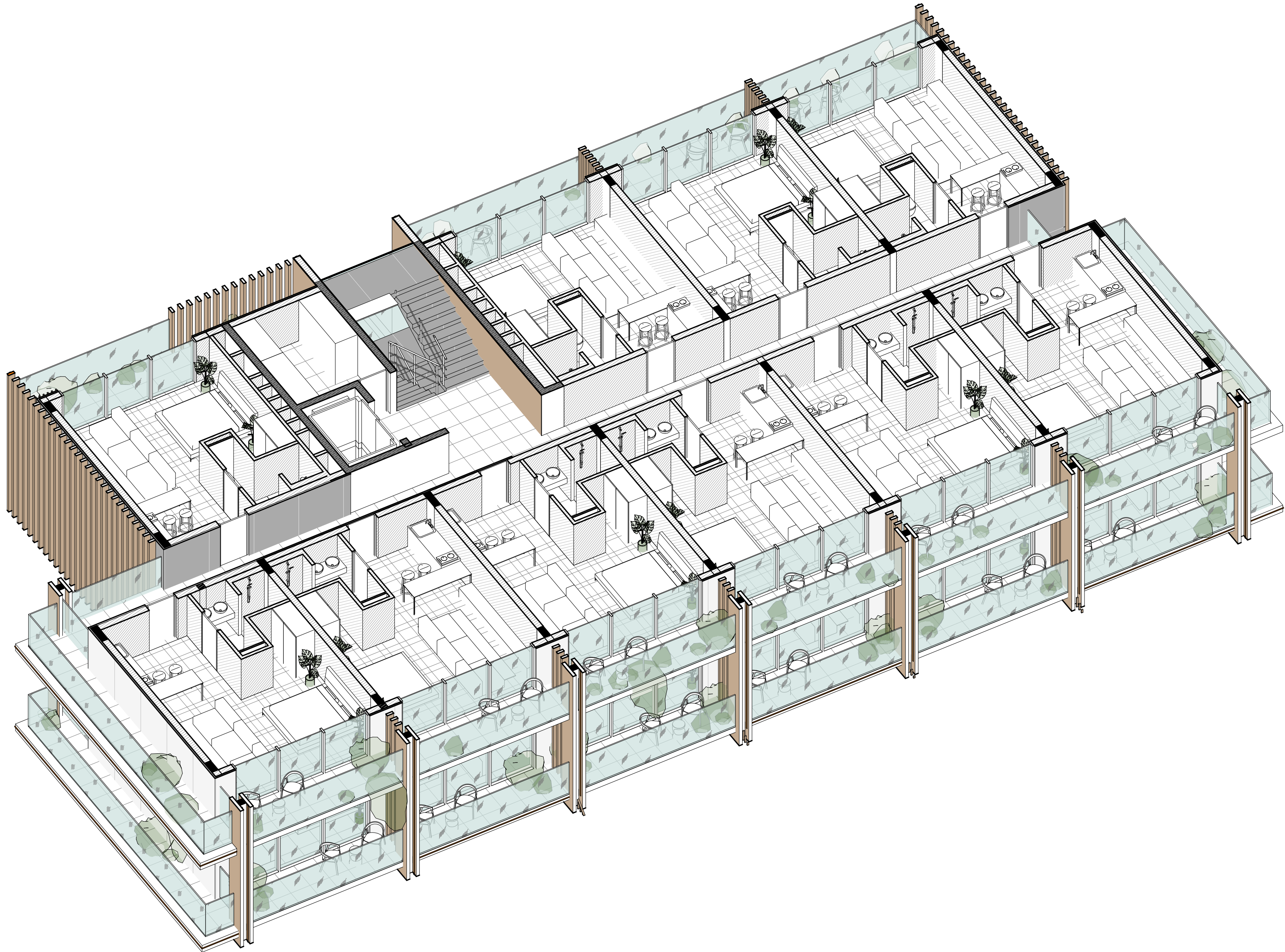











3D functional plan on 3 level



Elavation +0.000 is assumed to be 127.70m

ANNOTATIONS

All execution plans are only valid in conjunction with the respective execution plans of the specialist planning. Where applicable, specialist plans have been included for information purposes; only the execution plans of the specialist planning are valid. Local measurements were not taken after completion, minor dimensional deviations are therefore possible. The contractor is responsible for checking all dimensions on site. Any dimensional differences must be reported immediately to the responsible site manager!

-  -Exit
-  -High mark
-  -Concrete column
-  -Concrete wall
-  -Concrete wall
-  -Window mark
-  -Door mark
-  -Floor mark
-  -Section designation
-  -Tilt angle
-  -Column mark
-  -Air duct pipe
-  -Sewage pipe
- Floor tag:
 -  -Mark
 -  -Area

DRAWING NAME	3D functional plan on 3 level
ADRESS	Bali, Indonesia
PROJECT CODE	
PROJECT	Pandawa Bali
BUILDING	Building Apart-Hotel
FLOOR	3D functional plan on 3 level
SHEET NUMBER	A027
SCALE	

SNAAR GROUP

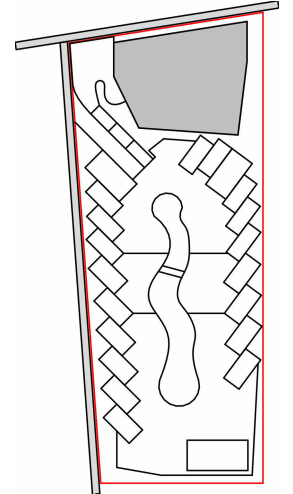















Structural Column Schedule on +6.000		
Type mark	Description	Amout
K1	200x200mm	25
K2	200x600mm	24

Construction plan on 3 level
1 : 75

Elevation +0.000 is assumed to be 127.70m

ANNOTATIONS

All execution plans are only valid in conjunction with the respective execution plans of the specialist planning. Where applicable, specialist plans have been included for information purposes; only the execution plans of the specialist planning are valid. Local measurements were not taken after completion, minor dimensional deviations are therefore possible. The contractor is responsible for checking all dimensions on site. Any dimensional differences must be reported immediately to the responsible site manager!

-  -Exit
-  -High mark
-  -Concrete column
-  -Concrete wall
-  -Concrete wall
-  -Window mark
-  -Door mark
-  -Floor mark
-  -Section designation
-  -Tilt angle
-  -Column mark
-  -Air duct pipe
-  -Sewage pipe
- Floor tag:
 -  -Mark
 -  -Area

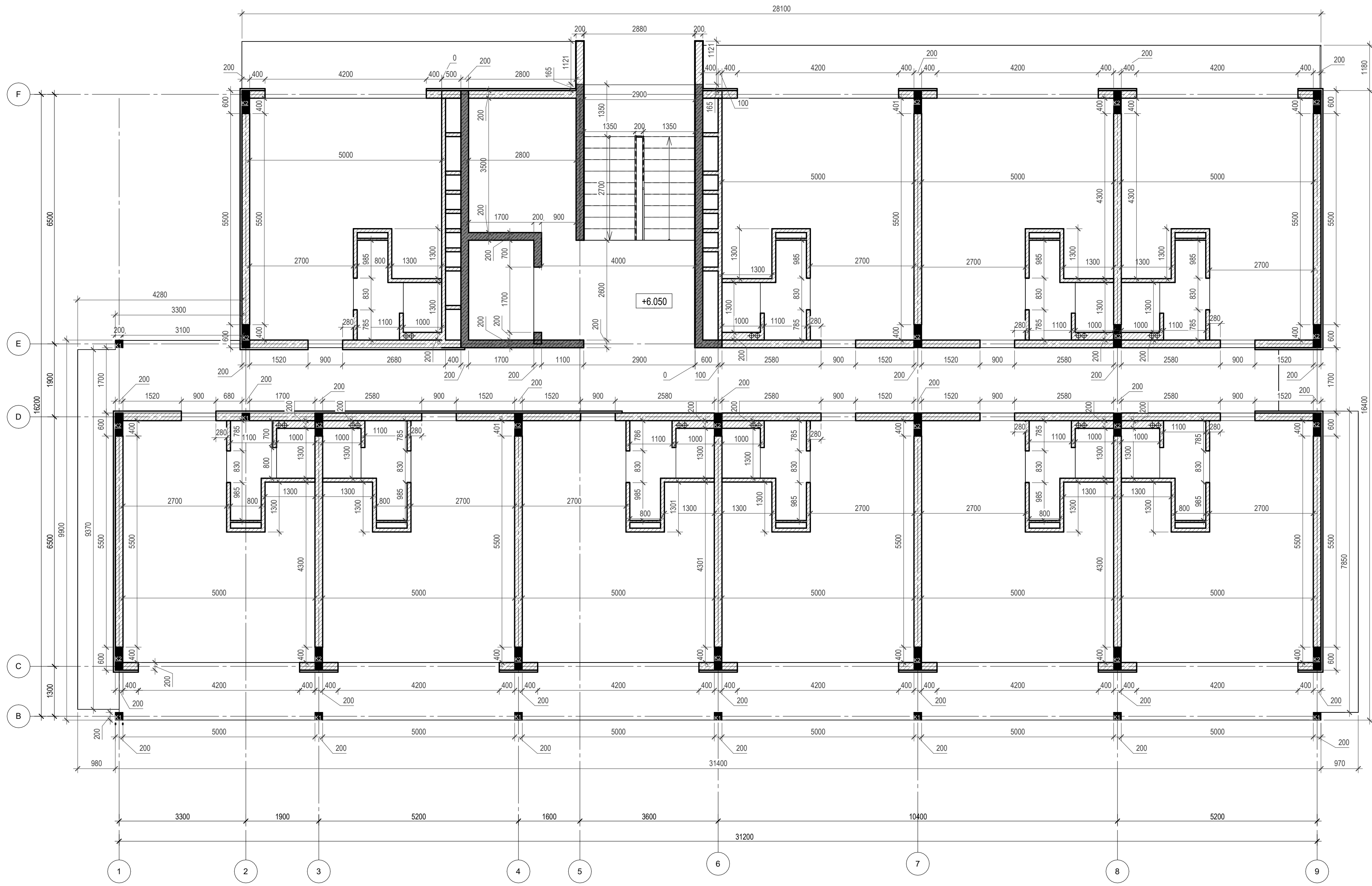

DRAWING NAME	Construction plan on 3 level
ADRESS	Bali, Indonesia
PROJECT CODE	
PROJECT	Pandawa Bali
BUILDING	Building Apart-Hotel
FLOOR	Construction plan on 3 level
SHEET NUMBER	A028
SCALE	1 : 75

SNAAR GROUP

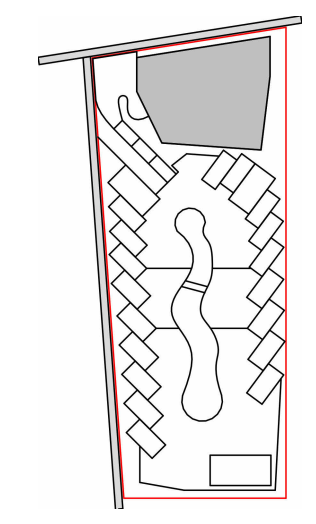

Door/Window plan on 3 level

1 : 75















Door Schedule on +6.050			
Mark	Size	Description	Count
D1	900x2400h	Opening left	5
D2	900x2400h	Opening right	6
D5	830x2400h	Opening right	10
Total: 21			

Windows explication on +6.050		
Mark	Size	Amount
W-10	4200 x 2500(h)	10
Total		

Elevation +0.000 is assumed to be 127.70m

ANNOTATIONS

All execution plans are only valid in conjunction with the respective execution plans of the specialist planning. Where applicable, specialist plans have been included for information purposes; only the execution plans of the specialist planning are valid. Local measurements were not taken after completion, minor dimensional deviations are therefore possible. The contractor is responsible for checking all dimensions on site. Any dimensional differences must be reported immediately to the responsible site manager!

-  -Exit
-  -High mark
-  -Concrete column
-  -Concrete wall
-  -Concrete wall
-  -Window mark
-  -Door mark
-  -Floor mark
-  -Section designation
-  -Tilt angle
-  -Column mark
-  -Air duct pipe
-  -Sewage pipe
- Floor tag:
 -  -Mark
 -  -Area

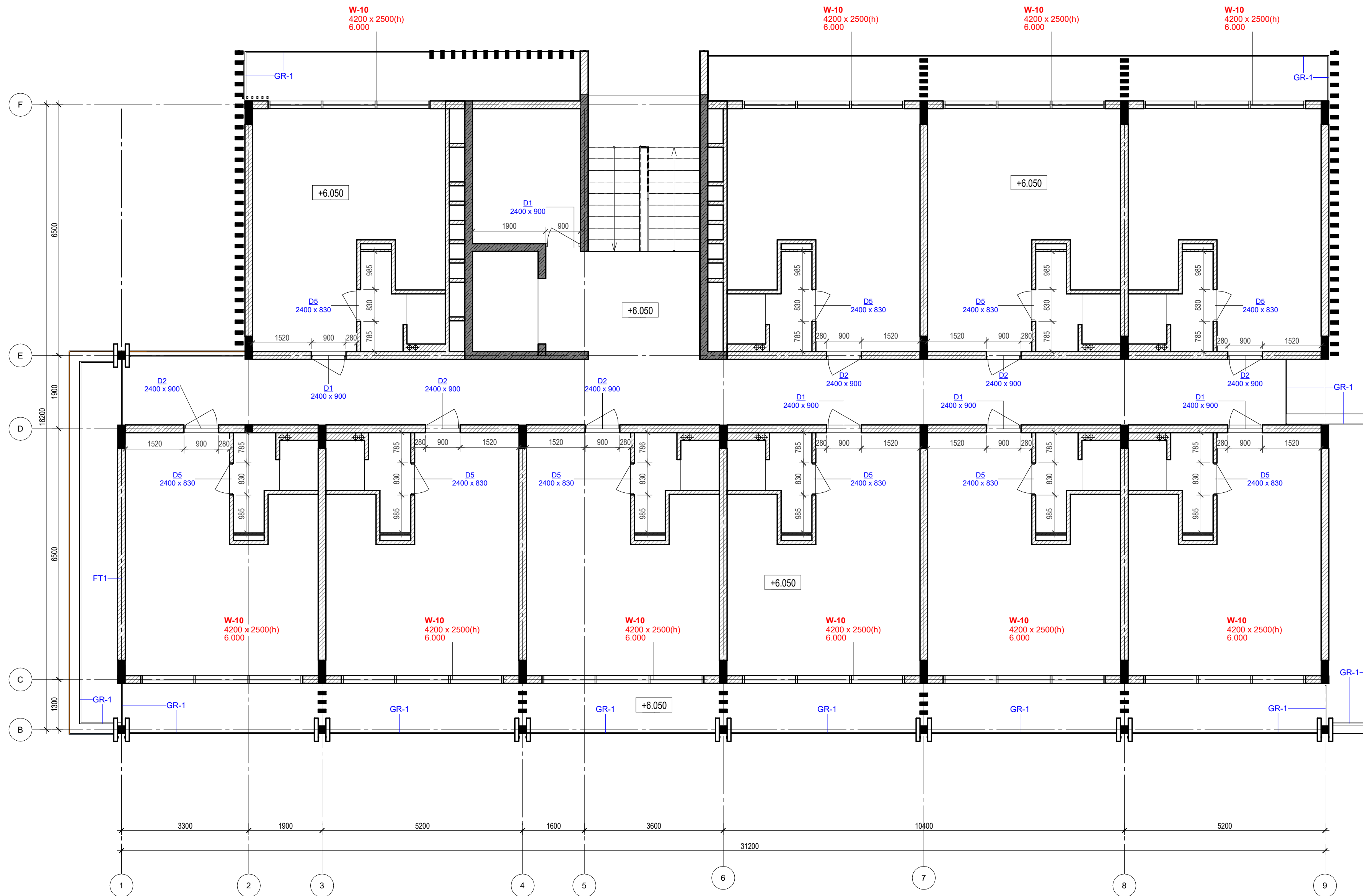

DRAWING NAME	Door/Window plan on 3 level
ADDRESS	Bali, Indonesia
PROJECT CODE	
PROJECT	Pandawa Bali
BUILDING	Building Apart-Hotel
FLOOR	Door/Window plan on 3 level
SHEET NUMBER	A029
SCALE	1 : 75

SNAAR GROUP

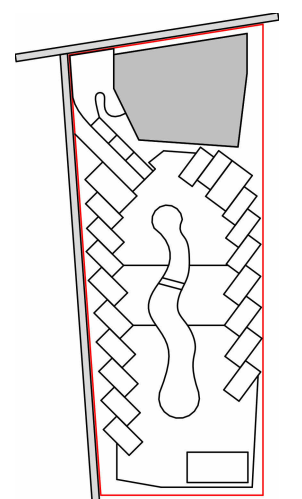

Floor Schedule on +6.000		
Type Mark	Description	Area m2
FT1	Tile 600x600 in the interior	438.73
FT2	Tile 600x600 for the wardrobe and WC	26.90
FT3	Tile 600x600 in the shower and sauna	15.00

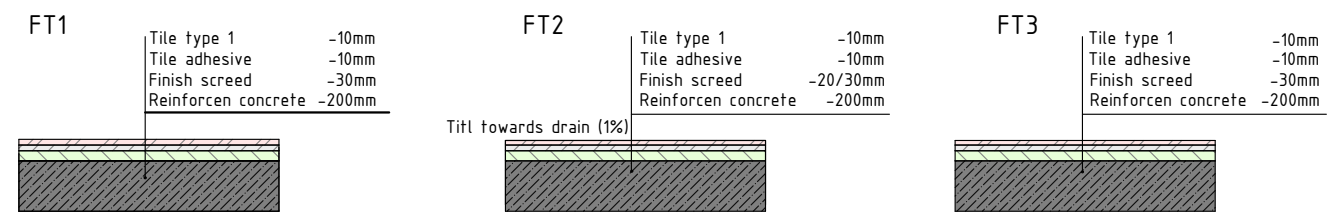

Floor plan on 3 level
1 : 75



Elevation +0.000 is assumed to be 127.70m

ANNOTATIONS

All execution plans are only valid in conjunction with the respective execution plans of the specialist planning. Where applicable, specialist plans have been included for information purposes; only the execution plans of the specialist planning are valid. Local measurements were not taken after completion, minor dimensional deviations are therefore possible. The contractor is responsible for checking all dimensions on site. Any dimensional differences must be reported immediately to the responsible site manager!

- Exit
- High mark
- Concrete column
- Concrete wall
- Concrete wall
- Window mark
- Door mark
- Floor mark
- Section designation
- Tilt angle
- Column mark
- Air duct pipe
- Sewage pipe
- Floor tag:
 - Mark
 - Area

DRAWING NAME	Floor plan on 3 level
ADDRESS	Bali, Indonesia
PROJECT CODE	
PROJECT	Pandawa Bali
BUILDING	Building Apart-Hotel
FLOOR	Floor plan on 3 level
SHEET NUMBER	A030
SCALE	1 : 75

SNAAR GROUP

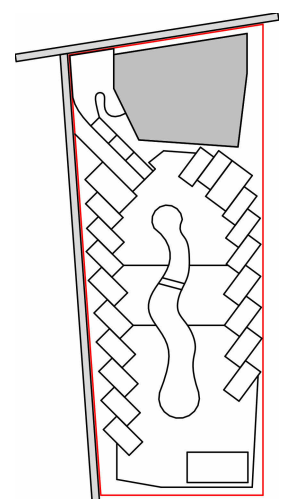

3-nd floor rooms explication		
Number	Name	Area, m sq.
401	Room 1	26.52
402	WC	3.91
403	Room 2	26.52
404	WC	3.91
405	Room 3	26.52
406	WC	3.91
407	Room 4	26.52

3-nd floor rooms explication		
Number	Name	Area, m sq.
408	WC	3.91
409	Room 5	26.52
410	WC	3.91
411	Room 6	26.52
412	WC	3.91
413	Room 7	26.52
414	WC	3.91

3-nd floor rooms explication		
Number	Name	Area, m sq.
415	Room 8	26.52
416	WC	3.91
417	Room 9	26.52
418	WC	3.91
419	Room 10	26.52
420	WC	3.91
422	Hall for stairs	22.78
423	Technical rom	9.80
Total		336.88

The total area of the building **2824.29**
*without roof top

Functional plan on 4 level 1 : 75

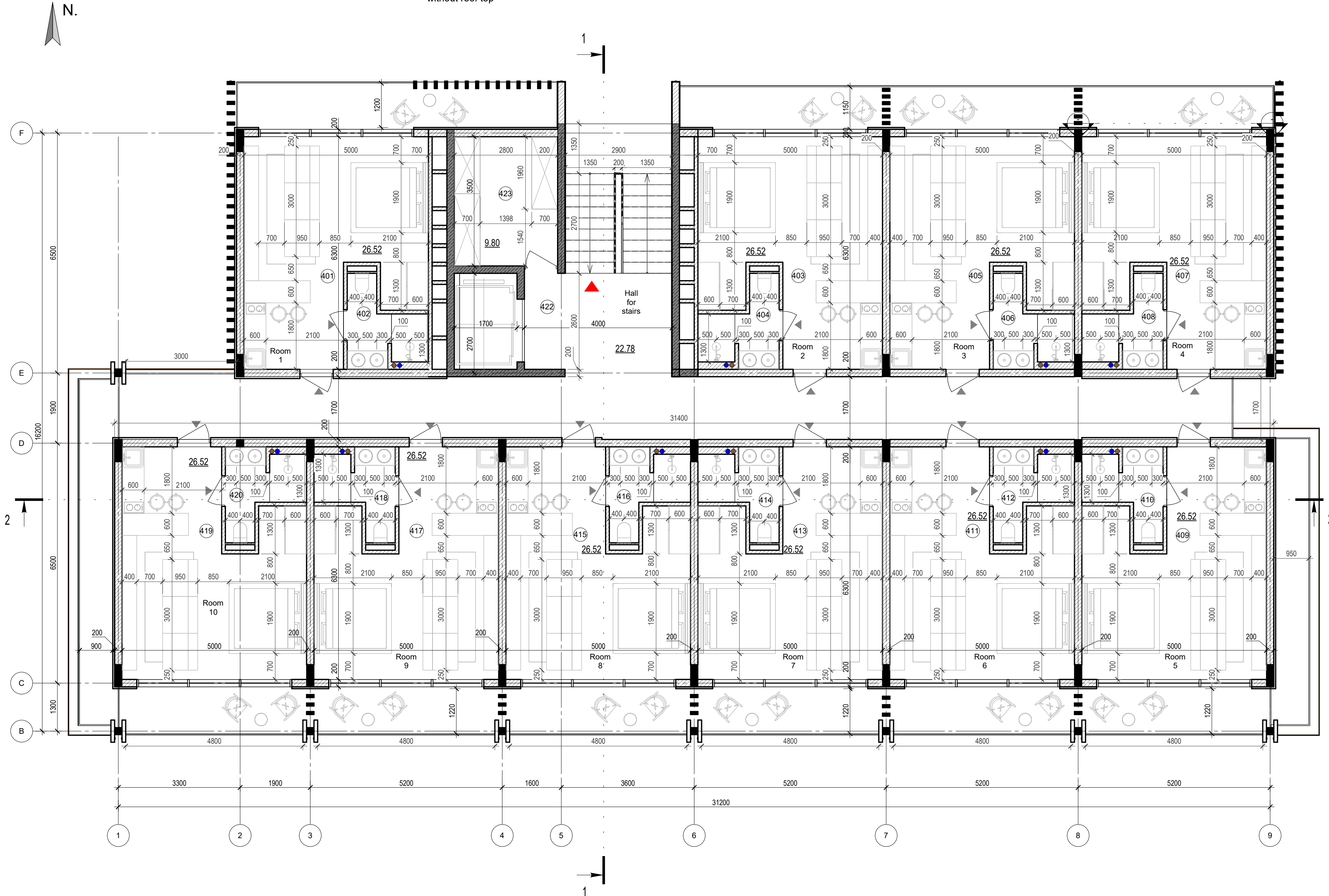

Elevation +0.000 is assumed to be 127.70m

ANNOTATIONS

All execution plans are only valid in conjunction with the respective execution plans of the specialist planning. Where applicable, specialist plans have been included for information purposes; only the execution plans of the specialist planning are valid. Local measurements were not taken after completion, minor dimensional deviations are therefore possible. The contractor is responsible for checking all dimensions on site. Any dimensional differences must be reported immediately to the responsible site manager!

- Exit
- High mark
- Concrete column
- Concrete wall
- Window mark
- Door mark
- Floor mark
- Section designation
- Tilt angle
- Column mark
- Air duct pipe
- Sewage pipe
- Floor tag:
 - Mark
 - Area

DRAWING NAME	Functional plan on 4 level
ADDRESS	Bali, Indonesia
PROJECT CODE	
PROJECT	Pandawa Bali
BUILDING	Building Apart-Hotel
FLOOR	Functional plan on 4 level
SHEET NUMBER	A031
SCALE	1 : 75

SNAAR GROUP

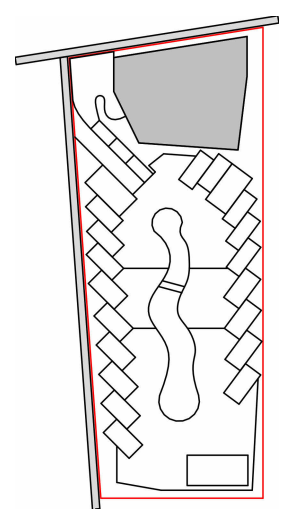



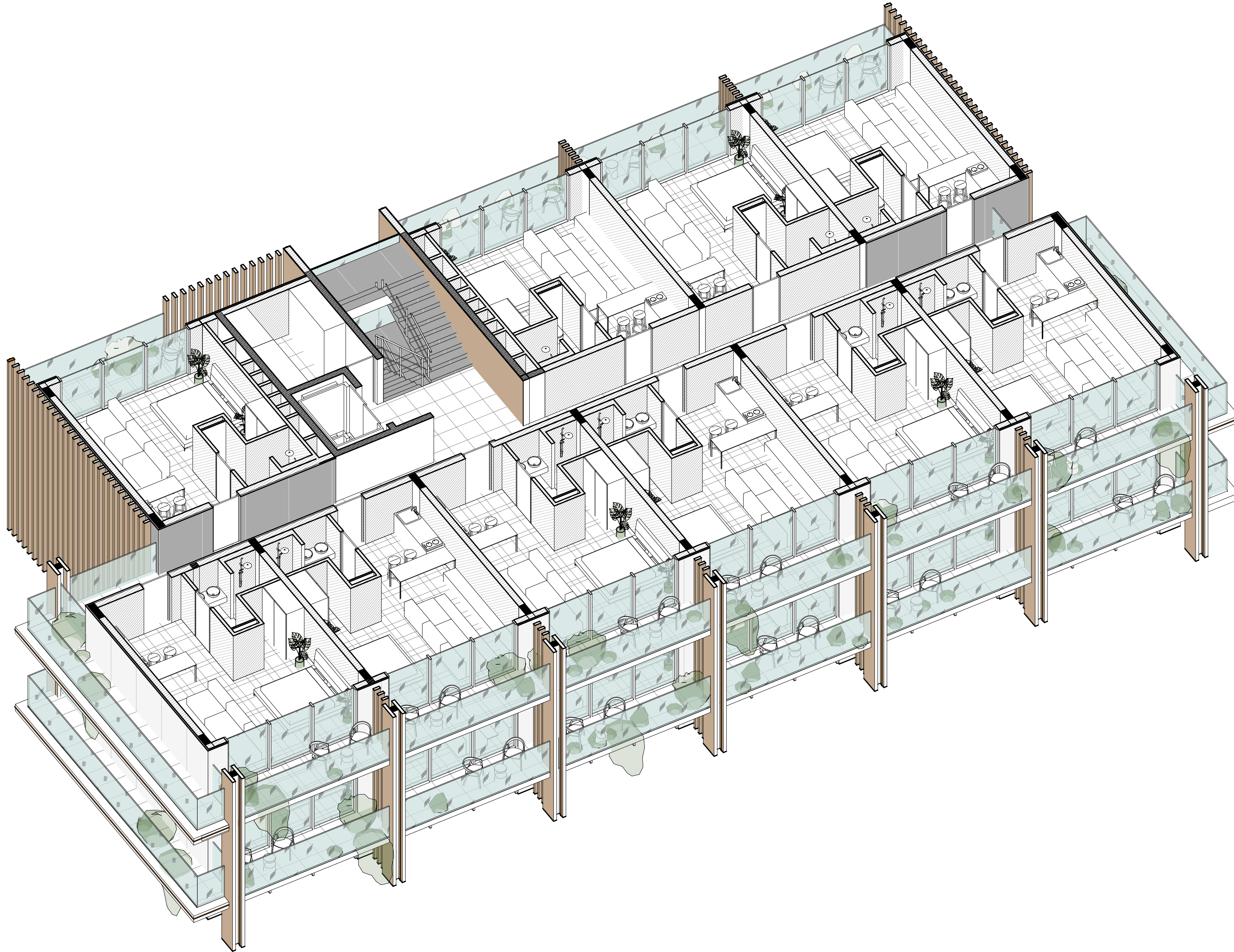











3D functional plan on 4 level



Elevation +0.000 is assumed to be 127.70m

ANNOTATIONS

All execution plans are only valid in conjunction with the respective execution plans of the specialist planning. Where applicable, specialist plans have been included for information purposes; only the execution plans of the specialist planning are valid. Local measurements were not taken after completion, minor dimensional deviations are therefore possible. The contractor is responsible for checking all dimensions on site. Any dimensional differences must be reported immediately to the responsible site manager!

-  -Exit
-  -High mark
-  -Concrete column
-  -Concrete wall
-  -Concrete wall
-  -Window mark
-  -Door mark
-  -Floor mark
-  -Section designation
-  -Tilt angle
-  -Column mark
-  -Air duct pipe
-  -Sewage pipe
- Floor tag:
 -  -Mark
 -  -Area

DRAWING NAME	3D functional plan on 4 level
ADRESS	Bali, Indonesia
PROJECT CODE	
PROJECT	Pandawa Bali
BUILDING	Building Apart-Hotel
FLOOR	3D functional plan on 4 level
SHEET NUMBER	A032
SCALE	

SNAAR GROUP

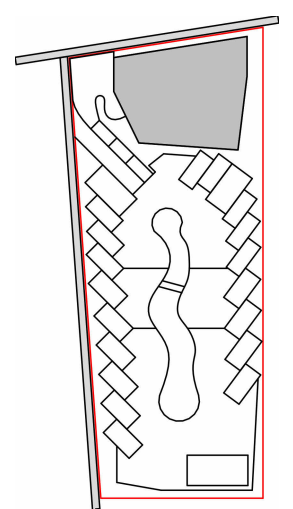

Structural Column Schedule on +9.000		
Type mark	Description	Amount
K1	200x200mm	25
K2	200x600mm	24



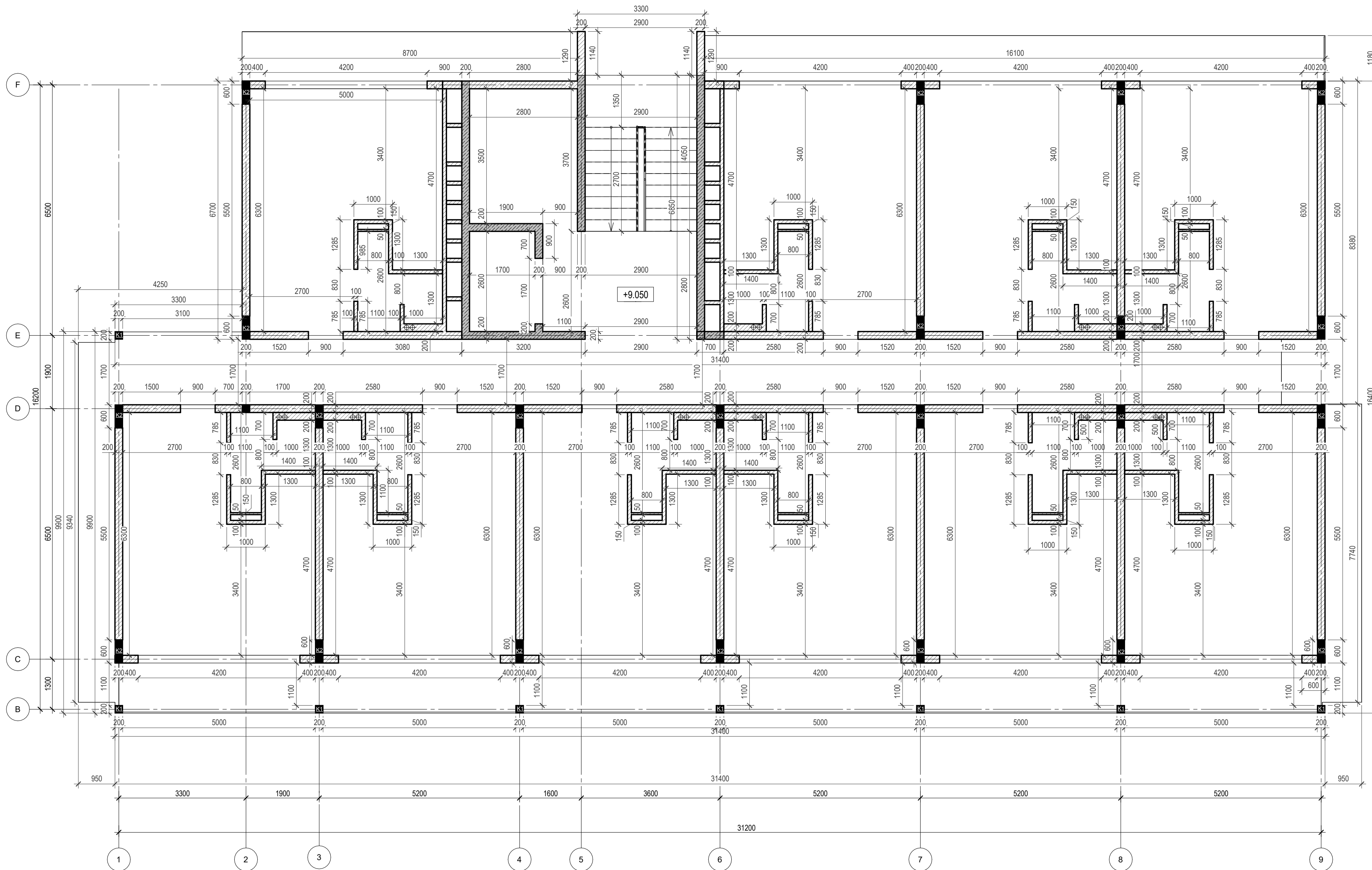











Construction plan on 4 level



Elevation +0.000 is assumed to be 127.70m

ANNOTATIONS

All execution plans are only valid in conjunction with the respective execution plans of the specialist planning. Where applicable, specialist plans have been included for information purposes; only the execution plans of the specialist planning are valid. Local measurements were not taken after completion, minor dimensional deviations are therefore possible. The contractor is responsible for checking all dimensions on site. Any dimensional differences must be reported immediately to the responsible site manager!

-  -Exit
-  -High mark
-  -Concrete column
-  -Concrete wall
-  -Concrete wall
-  -Window mark
-  -Door mark
-  -Floor mark
-  -Section designation
-  -Tilt angle
-  -Column mark
-  -Air duct pipe
-  -Sewage pipe
- Floor tag:
 -  -Mark
 -  -Area

DRAWING NAME	Construction plan on 4 level
ADDRESS	Bali, Indonesia
PROJECT CODE	
PROJECT	Pandawa Bali
BUILDING	Building Apart-Hotel
FLOOR	Construction plan on 4 level
SHEET NUMBER	A033
SCALE	1 : 75

SNAAR GROUP

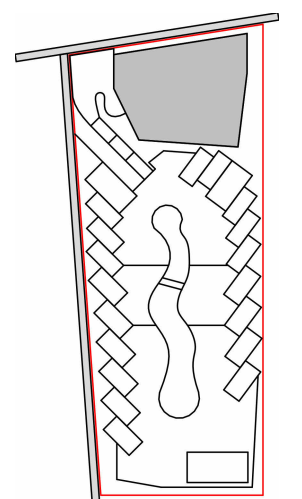

Windows explication on +9.050		
Mark	Size	Amount
W-10	4200 x 2500(h)	10
Total		10

Door Schedule on +9.050			
Mark	Size	Description	Count
D1	900x2400h	Opening left	5
D2	900x2400h	Opening right	6
D5	830x2400h	Opening right	10
Total: 21			

Door/Window plan on 4 level

1 : 75

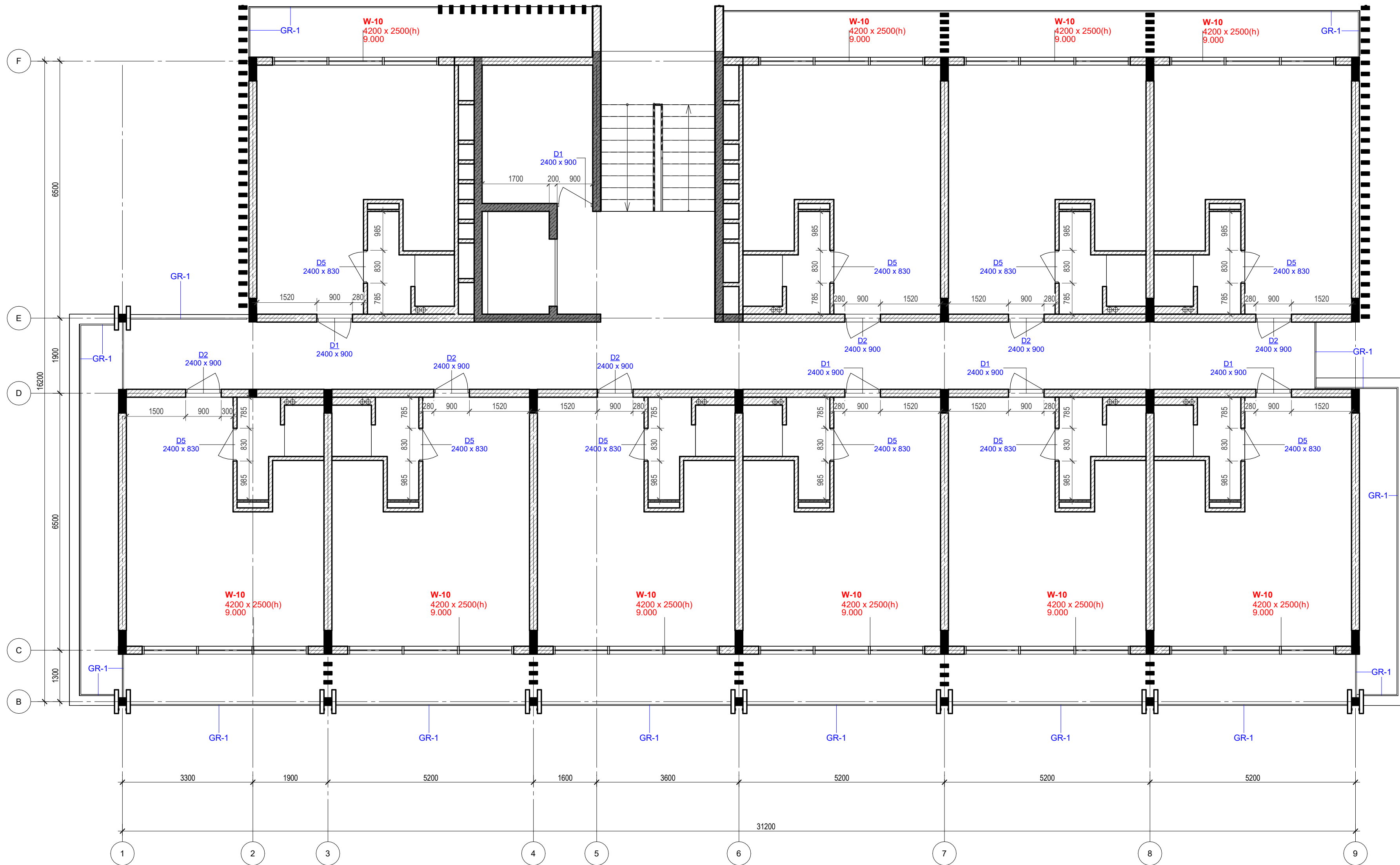

Elevation +0.000 is assumed to be 127.70m

ANNOTATIONS

All execution plans are only valid in conjunction with the respective execution plans of the specialist planning. Where applicable, specialist plans have been included for information purposes; only the execution plans of the specialist planning are valid. Local measurements were not taken after completion, minor dimensional deviations are therefore possible. The contractor is responsible for checking all dimensions on site. Any dimensional differences must be reported immediately to the responsible site manager!

- Exit
- High mark
- Concrete column
- Concrete wall
- Concrete wall
- Window mark
- Door mark
- Floor mark
- Section designation
- Tilt angle
- Column mark
- Air duct pipe
- Sewage pipe
- Floor tag:
 - Mark
 - Area

DRAWING NAME	Door/Window plan on 4 level
ADDRESS	Bali, Indonesia
PROJECT CODE	
PROJECT	Pandawa Bali
BUILDING	Building Apart-Hotel
FLOOR	Door/Window plan on 4 level
SHEET NUMBER	A034
SCALE	1 : 75

SNAAR GROUP

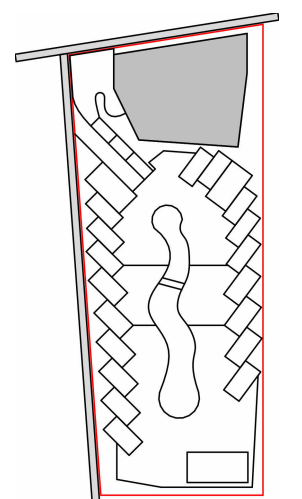

Floor Schedule on +9.000		
Type Mark	Description	Area m2
FT1	Tile 600x600 in the interior	355.07
FT2	Tile 600x600 for the wardrobe and WC	26.90
FT3	Tile 600x600 in the shower and sauna	15.00

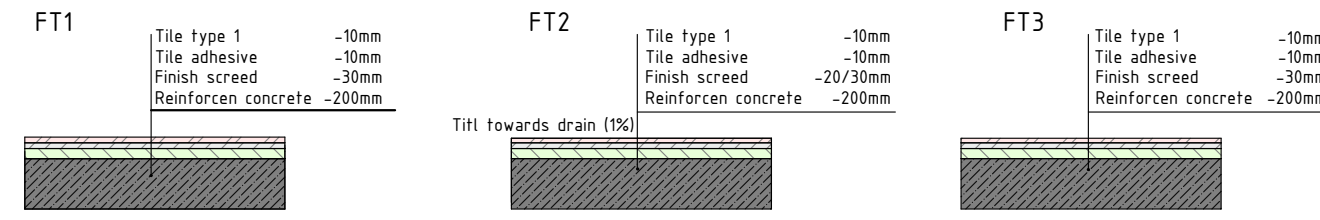

Floor plan on 4 level
1 : 75



Elevation +0.000 is assumed to be 127.70m

ANNOTATIONS

All execution plans are only valid in conjunction with the respective execution plans of the specialist planning. Where applicable, specialist plans have been included for information purposes; only the execution plans of the specialist planning are valid. Local measurements were not taken after completion, minor dimensional deviations are therefore possible. The contractor is responsible for checking all dimensions on site. Any dimensional differences must be reported immediately to the responsible site manager!

- Exit
- High mark
- Concrete column
- Concrete wall
- Concrete wall
- Window mark
- Door mark
- Floor mark
- Section designation
- Tilt angle
- Column mark
- Air duct pipe
- Sewage pipe
- Floor tag:
 - Mark
 - Area

DRAWING NAME	Floor plan on 4 level
ADDRESS	Bali, Indonesia
PROJECT CODE	
PROJECT	Pandawa Bali
BUILDING	Building Apart-Hotel
FLOOR	Floor plan on 4 level
SHEET NUMBER	A035
SCALE	1 : 75

SNAAR GROUP

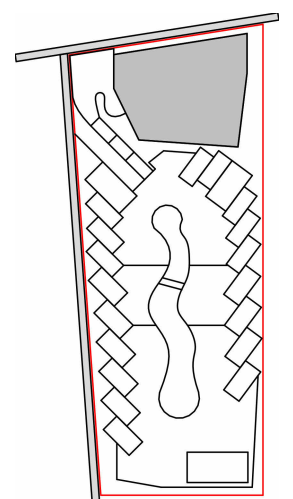

Roof top rooms explication		
Number	Name	Area, m sq.
501	Hall for stairs	22.46
502	Technical rom	9.80
503	WC	7.83
504	WC M	11.48
505	WC W	10.01
506	Corridor	11.20
507	Preparation room	18.59
509	Storage	12.77
510	Cold craft	19.05
511	Storage wardrobe	5.66
512	Washing room	3.83
513	Hot craft	18.21
514	WC	2.81
Total		153.70

The total area of the building *without roof top 2824.29















Roof top level on 5 level

1:75

Elevation +0.000 is assumed to be 127.70m

ANNOTATIONS

All execution plans are only valid in conjunction with the respective execution plans of the specialist planning. Where applicable, specialist plans have been included for information purposes; only the execution plans of the specialist planning are valid. Local measurements were not taken after completion, minor dimensional deviations are therefore possible. The contractor is responsible for checking all dimensions on site. Any dimensional differences must be reported immediately to the responsible site manager!

-  -Exit
-  -High mark
-  -Concrete column
-  -Concrete wall
-  -Concrete wall
-  -Window mark
-  -Door mark
-  -Floor mark
-  -Section designation
-  -Tilt angle
-  -Column mark
-  -Air duct pipe
-  -Sewage pipe
- Floor tag:
 -  -Mark
 -  -Area

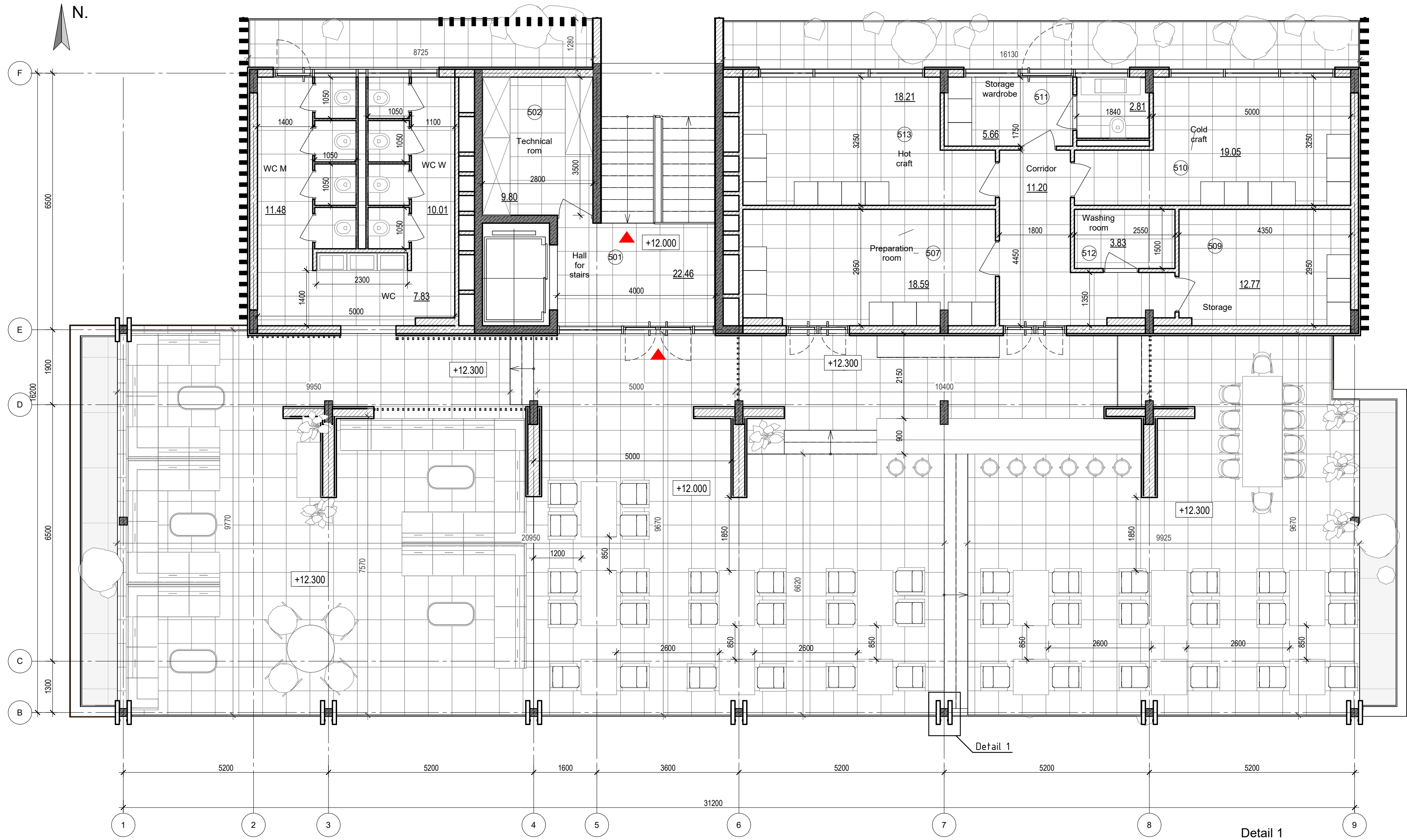

DRAWING NAME	Functional plan on 5 level
ADRESS	Bali, Indonesia
PROJECT CODE	
PROJECT	Pandawa Bali
BUILDING	Building Apart-Hotel
FLOOR	Functional plan on 5 level
SHEET NUMBER	A036
SCALE	1 : 75

SNAAR GROUP

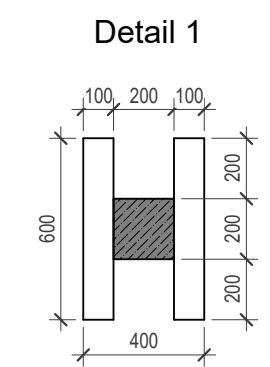
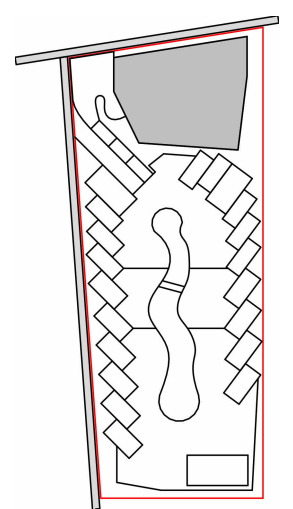



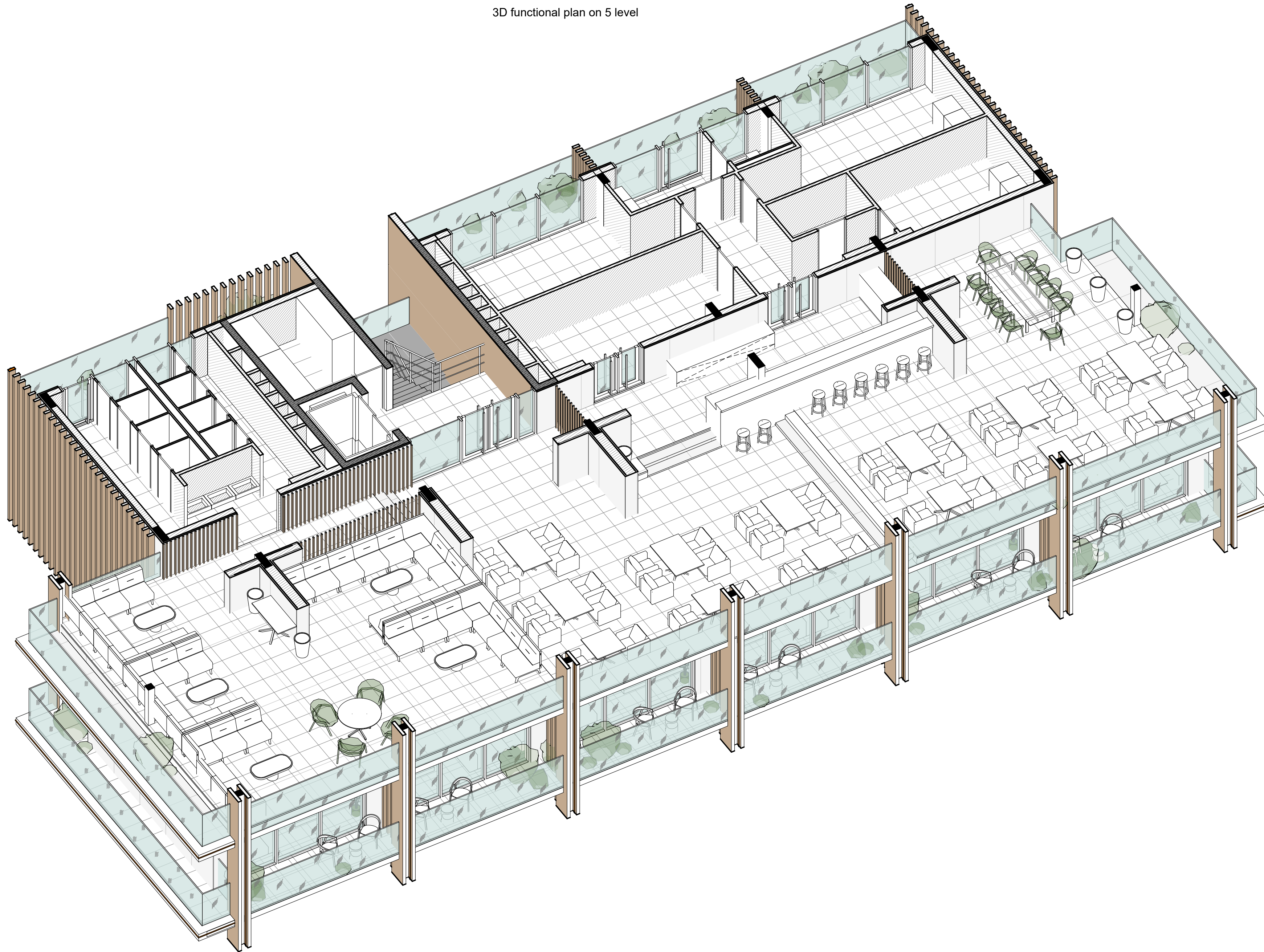











3D functional plan on 5 level



Elevation +0.000 is assumed to be 127.70m

ANNOTATIONS

All execution plans are only valid in conjunction with the respective execution plans of the specialist planning. Where applicable, specialist plans have been included for information purposes; only the execution plans of the specialist planning are valid. Local measurements were not taken after completion, minor dimensional deviations are therefore possible. The contractor is responsible for checking all dimensions on site. Any dimensional differences must be reported immediately to the responsible site manager!

-  -Exit
-  -High mark
-  -Concrete column
-  -Concrete wall
-  -Concrete wall
-  -Window mark
-  -Door mark
-  -Floor mark
-  -Section designation
-  -Tilt angle
-  -Column mark
-  -Air duct pipe
-  -Sewage pipe
- Floor tag:
 -  -Mark
 -  -Area

DRAWING NAME	3D functional plan on 5 level
ADRESS	Bali, Indonesia
PROJECT CODE	
PROJECT	Pandawa Bali
BUILDING	Building Apart-Hotel
FLOOR	3D functional plan on 5 level
SHEET NUMBER	A037
SCALE	

SNAAR GROUP

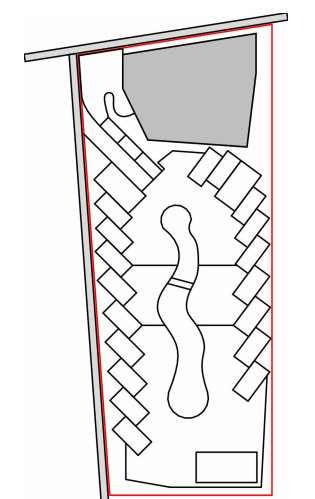

Structural Column Schedule on roof top +12.000		
Type mark	Description	Amount
K1	200x200mm	25
K2	200x600mm	24
K3	200x200mm	2

Construction plan on +12.00
1 : 75

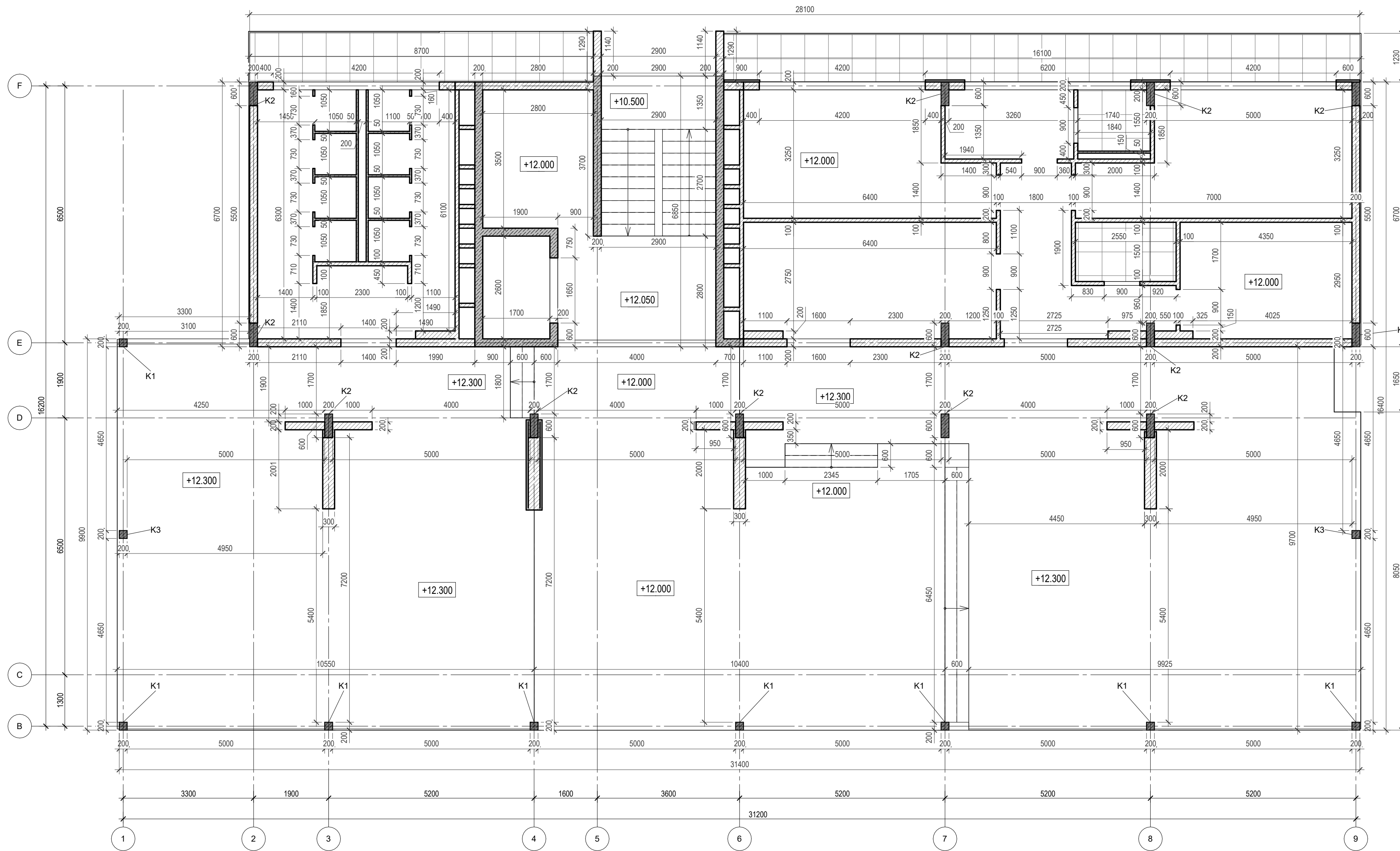

Elevation +0.000 is assumed to be 127.70m

ANNOTATIONS

All execution plans are only valid in conjunction with the respective execution plans of the specialist planning. Where applicable, specialist plans have been included for information purposes; only the execution plans of the specialist planning are valid. Local measurements were not taken after completion, minor dimensional deviations are therefore possible. The contractor is responsible for checking all dimensions on site. Any dimensional differences must be reported immediately to the responsible site manager!

- Exit
- High mark
- Concrete column
- Concrete wall
- Concrete wall
- Window mark
- Door mark
- Floor mark
- Section designation
- Tilt angle
- Column mark
- Air duct pipe
- Sewage pipe
- Floor tag:
 - Mark
 - Area

DRAWING NAME	Construction plan on 5 level
ADDRESS	Bali, Indonesia
PROJECT CODE	
PROJECT	Pandawa Bali
BUILDING	Building Apart-Hotel
FLOOR	Construction plan on 5 level
SHEET NUMBER	A038
SCALE	1 : 75

SNAAR GROUP

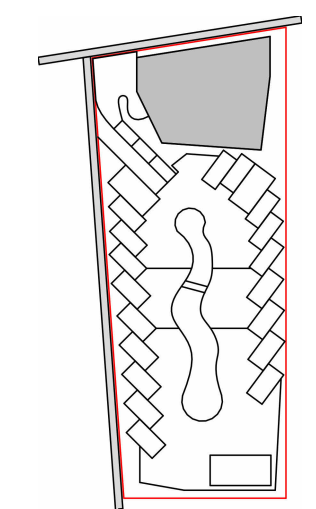

Windows explication on +12.000

Mark	Size	Amount
W-11	4200 x 2250(h)	1
W-12	4200 x 2250(h)	1
W-13	4200 x 2250(h)	2
W-14	1600 x 2000(h)	2
W-15	4000 x 2300(h)	1
Total		7

Door Schedule on +12.000

Mark	Size	Description	Count
D-1	900x2400h	Opening left	7
D-2	900x2400h	Opening right	1
D-3	730x2400h	Opening left	8
D-4	875x2200h		1
D-5	875x2200h		1
D-6	1400x2100h		1
D-12	1350x2150h		1
D-14	725x1900h		1
D-15	725x1900h		1
Total:			22

Door/Window plan on 5 level

1 : 75

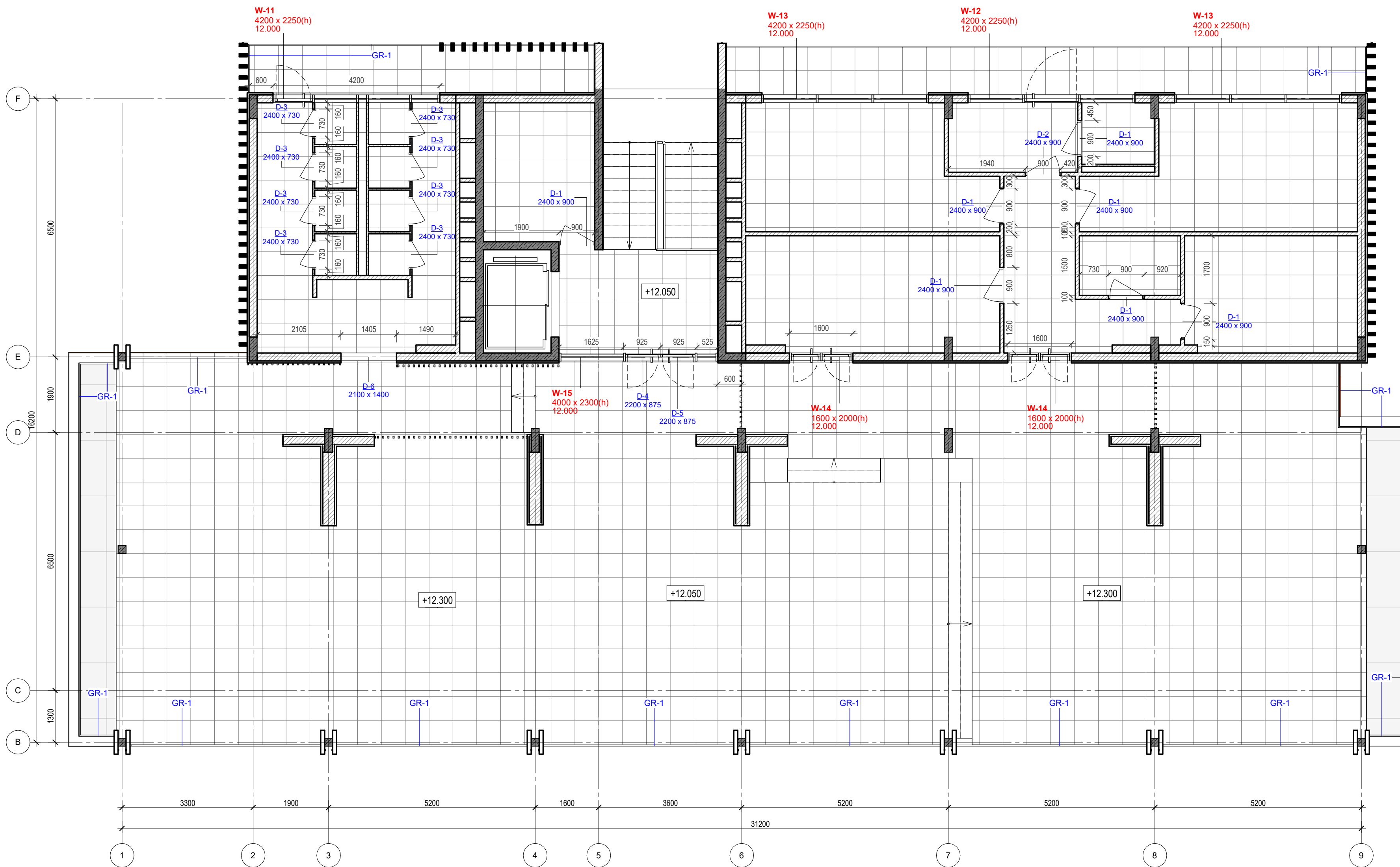

Elevation +0.000 is assumed to be 127.70m

ANNOTATIONS

All execution plans are only valid in conjunction with the respective execution plans of the specialist planning. Where applicable, specialist plans have been included for information purposes; only the execution plans of the specialist planning are valid. Local measurements were not taken after completion, minor dimensional deviations are therefore possible. The contractor is responsible for checking all dimensions on site. Any dimensional differences must be reported immediately to the responsible site manager!

- Exit
- High mark
- Concrete column
- Concrete wall
- Concrete wall
- Window mark
- Door mark
- Floor mark
- Section designation
- Tilt angle
- Column mark
- Air duct pipe
- Sewage pipe
- Floor tag:
 - Mark
 - Area

DRAWING NAME	Door/Window plan on 5 level
ADDRESS	Bali, Indonesia
PROJECT CODE	
PROJECT	Pandawa Bali
BUILDING	Building Apart-Hotel
FLOOR	Door/Window plan on 5 level
SHEET NUMBER	A039
SCALE	1 : 75

SNAAR GROUP

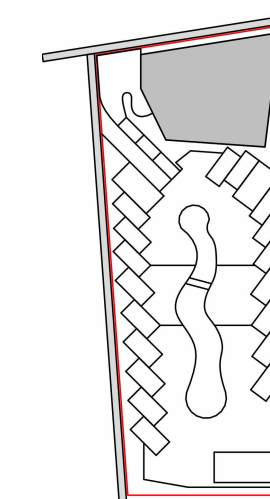

Floor Schedule on +12.000		
Type Mark	Description	Area m2
FT1	Tile 600x600 for the wardrobe and WC	20.50
FT3	Tile 600x600 for the wardrobe and WC	85.24

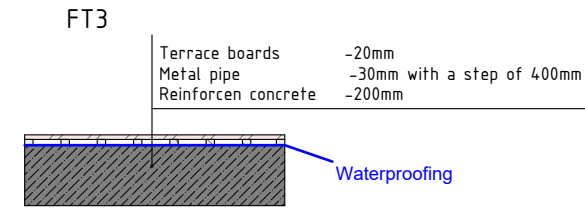
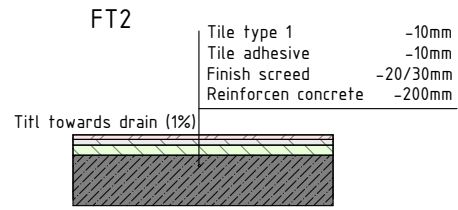
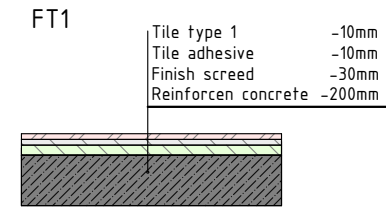

Floor plan on 5 level

1 : 75

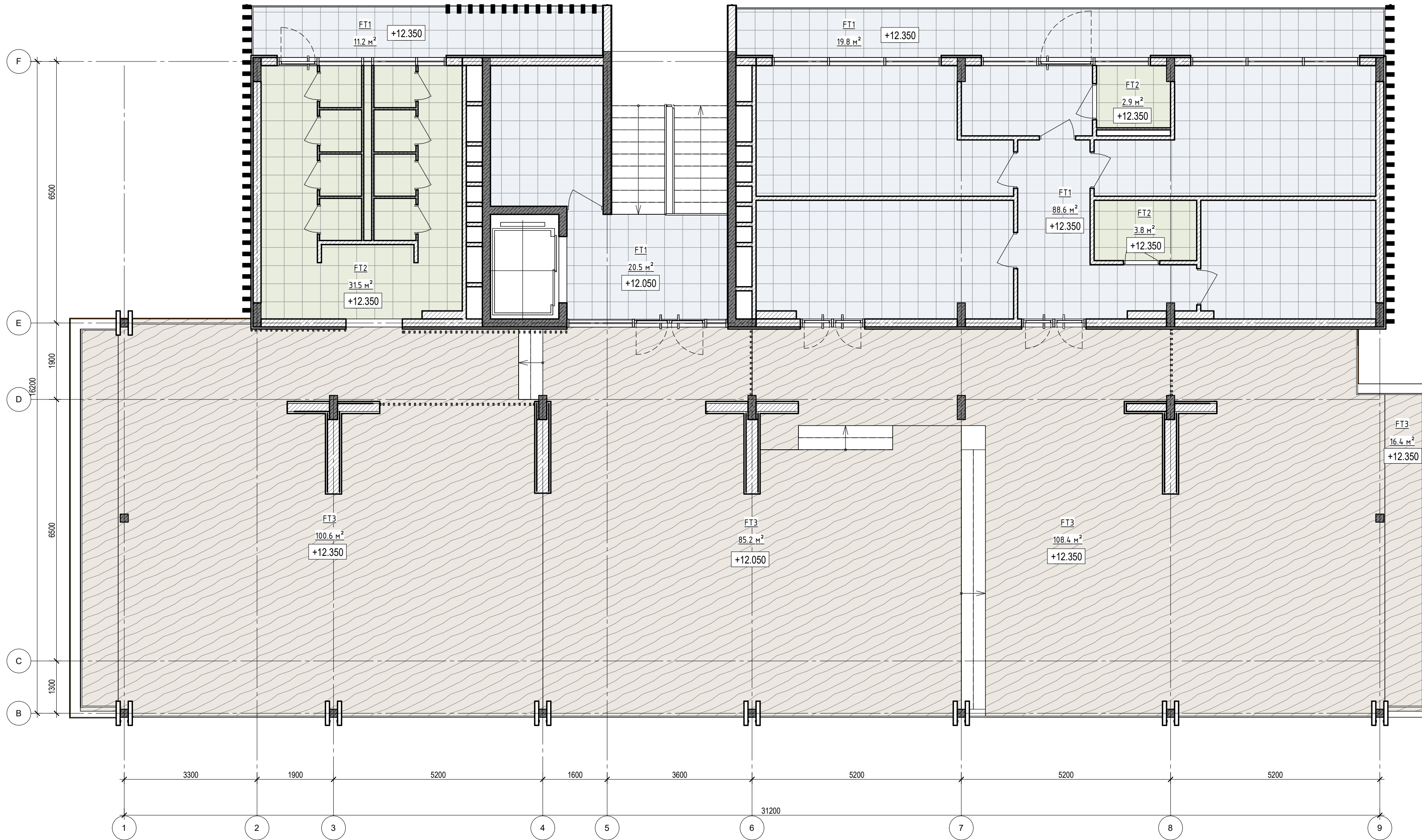

Elavation +0.000 is assumed to be 127.70m

ANNOTATIONS

All execution plans are only valid in conjunction with the respective execution plans of the specialist planning. Where applicable, specialist plans have been included for information purposes; only the execution plans of the specialist planning are valid. Local measurements were not taken after completion, minor dimensional deviations are therefore possible. The contractor is responsible for checking all dimensions on site. Any dimensional differences must be reported immediately to the responsible site manager!

- Exit
- High mark
- Concrete column
- Concrete wall
- Concrete wall
- Window mark
- Door mark
- Floor mark
- Section designation
- Tilt angle
- Column mark
- Air duct pipe
- Sewage pipe
- Floor tag:
 - Mark
 - Area

DRAWING NAME	Floor plan on 5 level
ADRESS	Bali, Indonesia
PROJECT CODE	
PROJECT	Pandawa Bali
BUILDING	Building Apart-Hotel
FLOOR	Floor plan on 5 level
SHEET NUMBER	A040
SCALE	1 : 75

SNAAR GROUP

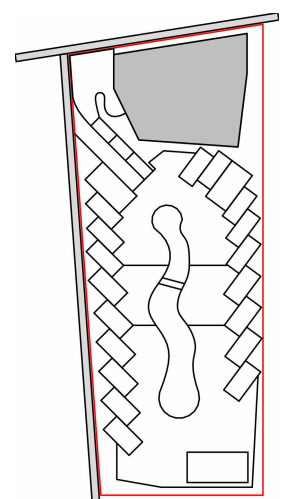

Functional plan on the roof top
1 : 75

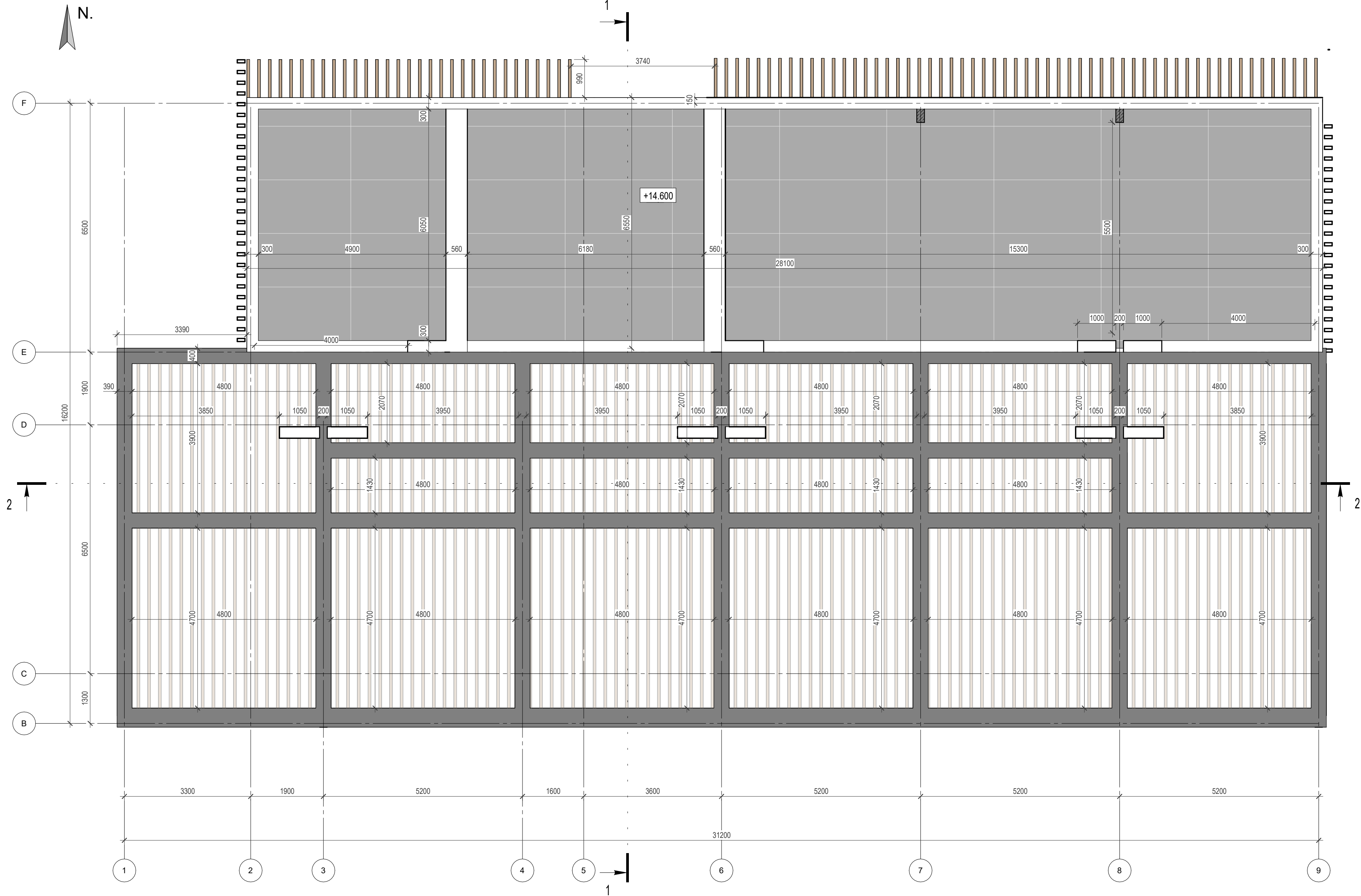

Elvation +0.000 is assumed to be 127.70m

ANNOTATIONS

All execution plans are only valid in conjunction with the respective execution plans of the specialist planning. Where applicable, specialist plans have been included for information purposes; only the execution plans of the specialist planning are valid. Local measurements were not taken after completion, minor dimensional deviations are therefore possible. The contractor is responsible for checking all dimensions on site. Any dimensional differences must be reported immediately to the responsible site manager!

- Exit
- High mark
- Concrete column
- Concrete wall
- Concrete wall
- Window mark
- Door mark
- Floor mark
- Section designation
- Tilt angle
- Column mark
- Air duct pipe
- Sewage pipe
- Floor tag:
 - Mark
 - Area

DRAWING NAME	Functional plan on the roof top
ADRESS	Bali, Indonesia
PROJECT CODE	
PROJECT	Pandawa Bali
BUILDING	Building Apart-Hotel
FLOOR	Functional plan on the roof top
SHEET NUMBER	A041
SCALE	1 : 75

SNAAR GROUP

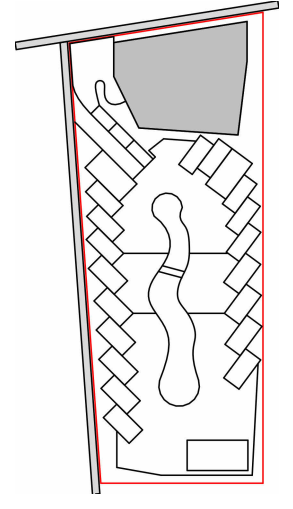



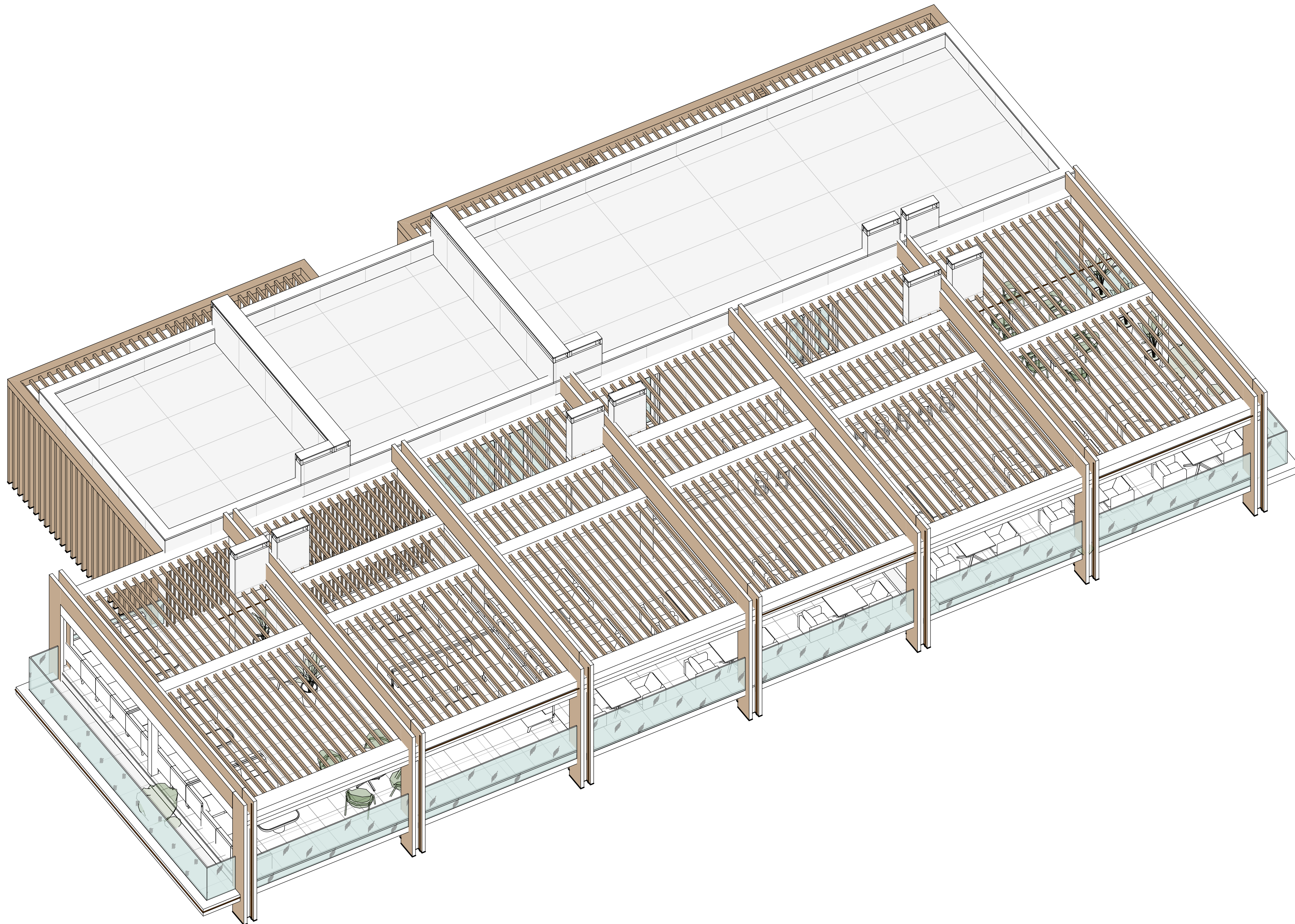











3D functional plan on the roof top



Elevation +0.000 is assumed to be 127.70m

ANNOTATIONS

All execution plans are only valid in conjunction with the respective execution plans of the specialist planning. Where applicable, specialist plans have been included for information purposes; only the execution plans of the specialist planning are valid. Local measurements were not taken after completion, minor dimensional deviations are therefore possible. The contractor is responsible for checking all dimensions on site. Any dimensional differences must be reported immediately to the responsible site manager!

-  -Exit
-  -High mark
-  -Concrete column
-  -Concrete wall
-  -Concrete wall
-  -Window mark
-  -Door mark
-  -Floor mark
-  -Section designation
-  -Tilt angle
-  -Column mark
-  -Air duct pipe
-  -Sewage pipe
- Floor tag:
 -  -Mark
 -  -Area

DRAWING NAME	3D functional plan on the roof top
ADRESS	Bali, Indonesia
PROJECT CODE	
PROJECT	Pandawa Bali
BUILDING	Building Apart-Hotel
FLOOR	3D functional plan on the roof top
SHEET NUMBER	A042
SCALE	

SNAAR GROUP

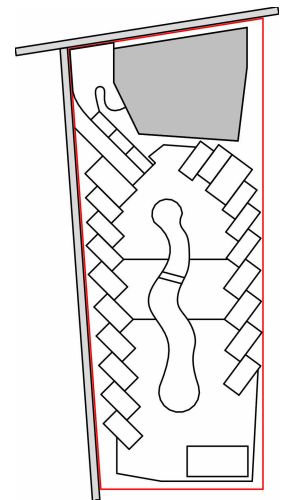



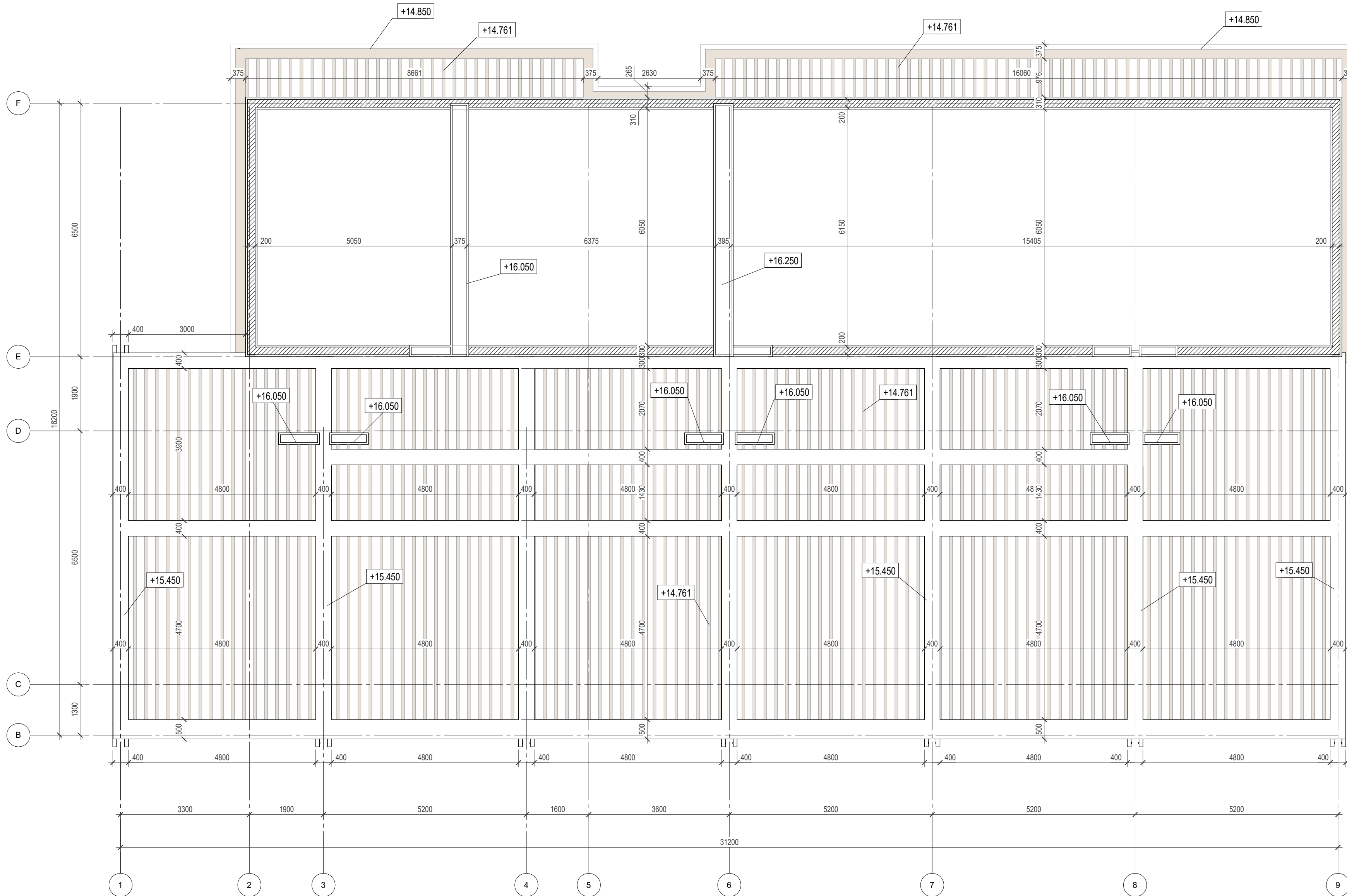











Construction plan on roof top
1 : 75



Elevation +0.000 is assumed to be 127.70m

ANNOTATIONS

All execution plans are only valid in conjunction with the respective execution plans of the specialist planning. Where applicable, specialist plans have been included for information purposes; only the execution plans of the specialist planning are valid. Local measurements were not taken after completion, minor dimensional deviations are therefore possible. The contractor is responsible for checking all dimensions on site. Any dimensional differences must be reported immediately to the responsible site manager!

-  -Exit
-  -High mark
-  -Concrete column
-  -Concrete wall
-  -Concrete wall
-  -Window mark
-  -Door mark
-  -Floor mark
-  -Section designation
-  -Tilt angle
-  -Column mark
-  -Air duct pipe
-  -Sewage pipe
- Floor tag:
 -  -Mark
 -  -Area

DRAWING NAME	Construction plan on the roof top
ADDRESS	Bali, Indonesia
PROJECT CODE	
PROJECT	Pandawa Bali
BUILDING	Building Apart-Hotel
FLOOR	Construction plan on the roof top
SHEET NUMBER	A043
SCALE	1 : 75

SNAAR GROUP

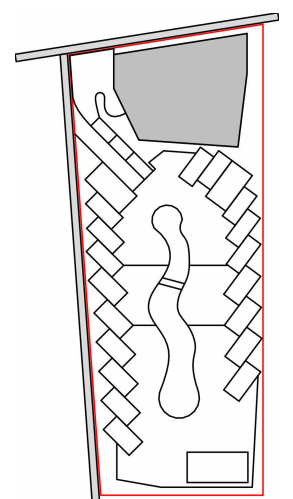

Facades in axes 9-1

1 : 75



Elevation +0.000 is assumed to be 127.70m

ANNOTATIONS

All execution plans are only valid in conjunction with the respective execution plans of the specialist planning. Where applicable, specialist plans have been included for information purposes; only the execution plans of the specialist planning are valid. Local measurements were not taken after completion, minor dimensional deviations are therefore possible. The contractor is responsible for checking all dimensions on site. Any dimensional differences must be reported immediately to the responsible site manager!

DRAWING NAME	Facades in axes 9-1
ADDRESS	Bali, Indonesia
PROJECT CODE	
PROJECT	Pandawa Bali
BUILDING	Building Apart-Hotel
FLOOR	Facades in axes 9-1
SHEET NUMBER	A044
SCALE	1 : 75

SNAAR GROUP

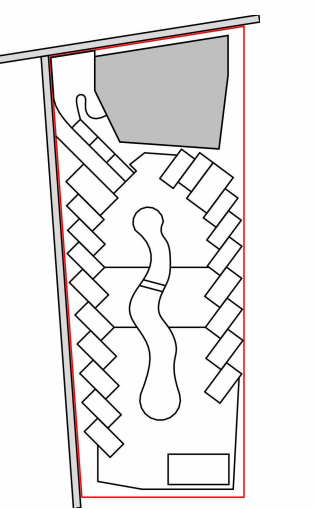

Facades in axes A-G

1 : 75



Elevation +0.000 is assumed to be 127.70m

ANNOTATIONS

All execution plans are only valid in conjunction with the respective execution plans of the specialist planning. Where applicable, specialist plans have been included for information purposes; only the execution plans of the specialist planning are valid. Local measurements were not taken after completion, minor dimensional deviations are therefore possible. The contractor is responsible for checking all dimensions on site. Any dimensional differences must be reported immediately to the responsible site manager!

DRAWING NAME	Facades in axes A-G
ADDRESS	Bali, Indonesia
PROJECT CODE	
PROJECT	Pandawa Bali
BUILDING	Building Apart-Hotel
FLOOR	Facades in axes A-G
SHEET NUMBER	A045
SCALE	1 : 75

SNAAR GROUP

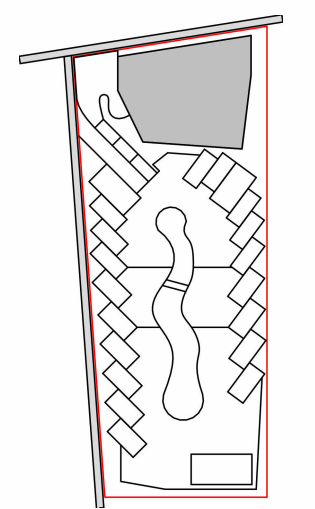

Facades in axes 1-9

1 : 75



Elevation +0.000 is assumed to be 127.70m

ANNOTATIONS

All execution plans are only valid in conjunction with the respective execution plans of the specialist planning. Where applicable, specialist plans have been included for information purposes; only the execution plans of the specialist planning are valid. Local measurements were not taken after completion, minor dimensional deviations are therefore possible. The contractor is responsible for checking all dimensions on site. Any dimensional differences must be reported immediately to the responsible site manager!

DRAWING NAME	Facades in axes 1-9
ADDRESS	Bali, Indonesia
PROJECT CODE	
PROJECT	Pandawa Bali
BUILDING	Building Apart-Hotel
FLOOR	Facades in axes 1-9
SHEET NUMBER	A046
SCALE	1 : 75

SNAAR GROUP

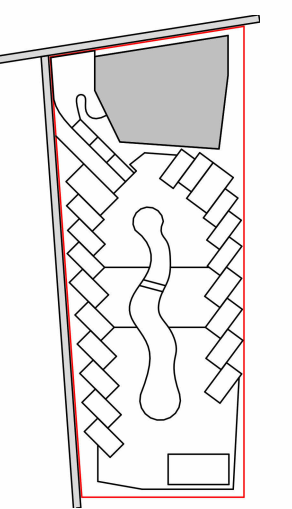

Facades in axes G-A

1 : 75

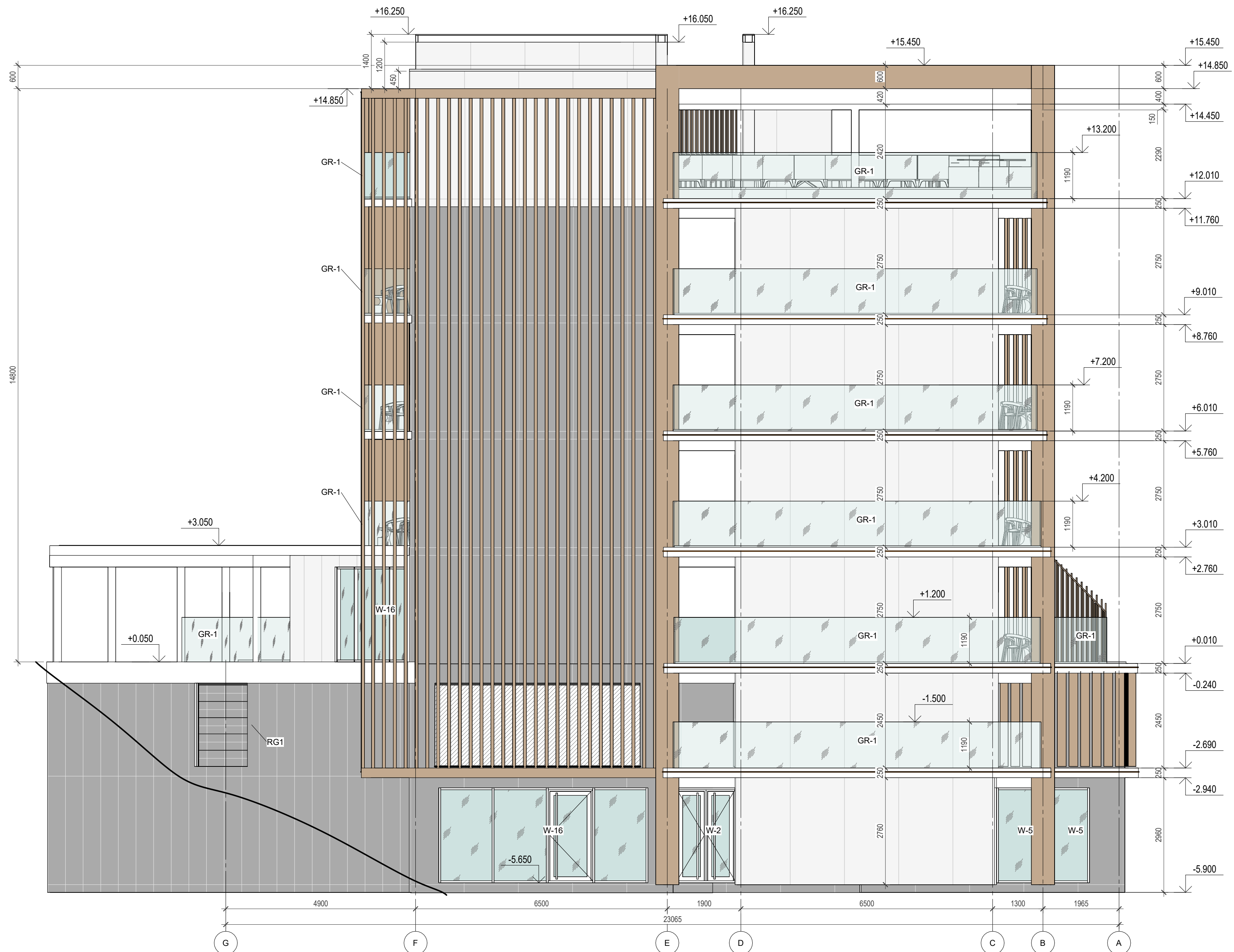

Elevation +0.000 is assumed to be 127.70m

ANNOTATIONS

All execution plans are only valid in conjunction with the respective execution plans of the specialist planning. Where applicable, specialist plans have been included for information purposes; only the execution plans of the specialist planning are valid. Local measurements were not taken after completion, minor dimensional deviations are therefore possible. The contractor is responsible for checking all dimensions on site. Any dimensional differences must be reported immediately to the responsible site manager!

DRAWING NAME	Facades in axes G-A
ADDRESS	Bali, Indonesia
PROJECT CODE	
PROJECT	Pandawa Bali
BUILDING	Building Apart-Hotel
FLOOR	Facades in axes G-A
SHEET NUMBER	A047
SCALE	1 : 75

SNAAR GROUP

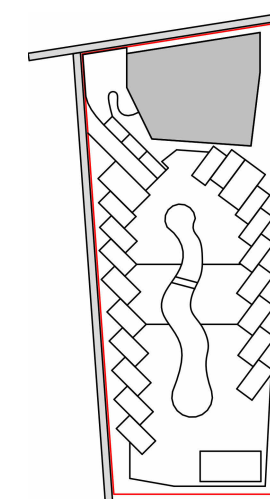

Building cut

1 : 75

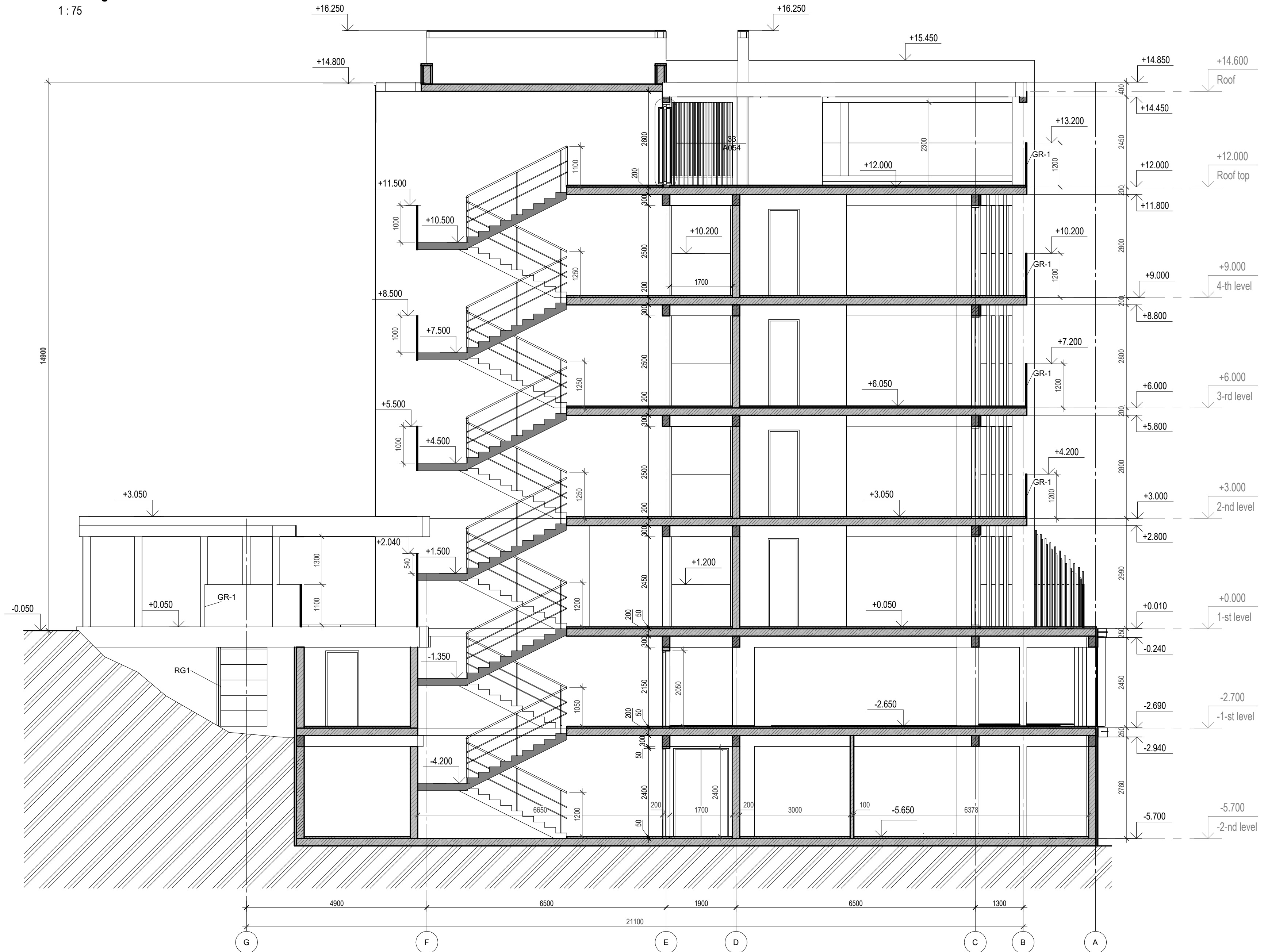

Elevation +0.000 is assumed to be 127.70m

ANNOTATIONS

All execution plans are only valid in conjunction with the respective execution plans of the specialist planning. Where applicable, specialist plans have been included for information purposes; only the execution plans of the specialist planning are valid. Local measurements were not taken after completion, minor dimensional deviations are therefore possible. The contractor is responsible for checking all dimensions on site. Any dimensional differences must be reported immediately to the responsible site manager!

DRAWING NAME	Building cut 1-1
ADRESS	Bali, Indonesia
PROJECT CODE	
PROJECT	Pandawa Bali
BUILDING	Building Apart-Hotel
FLOOR	Building cut 1-1
SHEET NUMBER	A048
SCALE	1 : 75

SNAAR GROUP

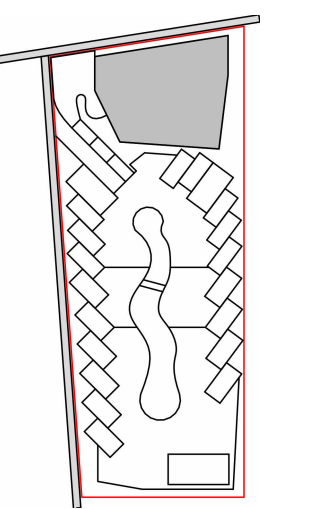

Elevation +0.000 is assumed to be 127.70m

ANNOTATIONS

All execution plans are only valid in conjunction with the respective execution plans of the specialist planning. Where applicable, specialist plans have been included for information purposes; only the execution plans of the specialist planning are valid. Local measurements were not taken after completion, minor dimensional deviations are therefore possible. The contractor is responsible for checking all dimensions on site. Any dimensional differences must be reported immediately to the responsible site manager!

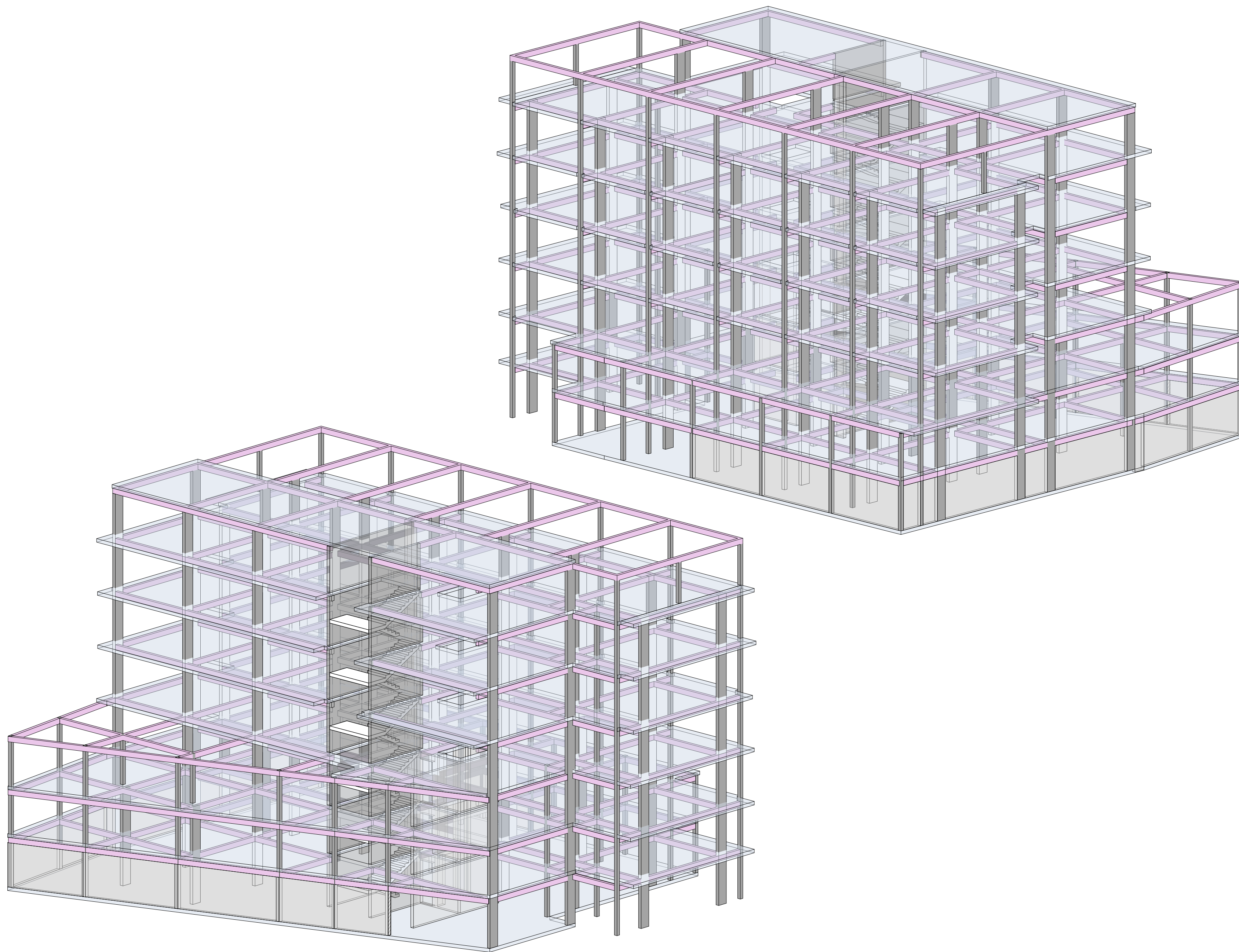

DRAWING NAME	3D building frame
ADDRESS	Bali, Indonesia
PROJECT CODE	
PROJECT	Pandawa Bali
BUILDING	Building Apart-Hotel
FLOOR	3D building frame
SHEET NUMBER	A050
SCALE	

SNAAR GROUP

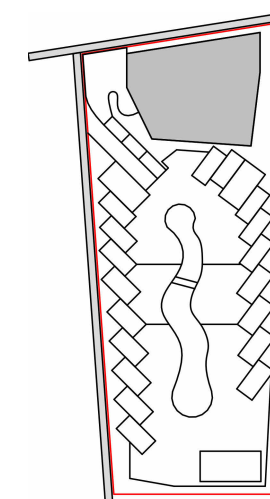



Elevation +0.000 is assumed to be 127.70m

ANNOTATIONS

All execution plans are only valid in conjunction with the respective execution plans of the specialist planning. Where applicable, specialist plans have been included for information purposes; only the execution plans of the specialist planning are valid. Local measurements were not taken after completion, minor dimensional deviations are therefore possible. The contractor is responsible for checking all dimensions on site. Any dimensional differences must be reported immediately to the responsible site manager!

DRAWING NAME	3D building view №1
ADDRESS	Bali, Indonesia
PROJECT CODE	
PROJECT	Pandawa Bali
BUILDING	Building Apart-Hotel
FLOOR	3D building view №1
SHEET NUMBER	A051
SCALE	

SNAAR GROUP

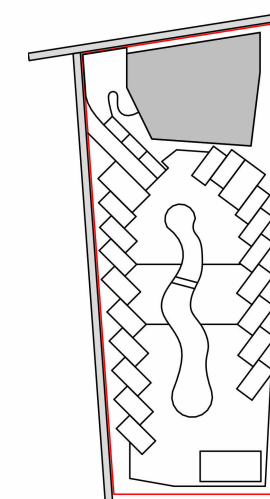

Elevation +0.000 is assumed to be 127.70m

ANNOTATIONS

All execution plans are only valid in conjunction with the respective execution plans of the specialist planning. Where applicable, specialist plans have been included for information purposes; only the execution plans of the specialist planning are valid. Local measurements were not taken after completion, minor dimensional deviations are therefore possible. The contractor is responsible for checking all dimensions on site. Any dimensional differences must be reported immediately to the responsible site manager!



DRAWING NAME	3D building view №2
ADRESS	Bali, Indonesia
PROJECT CODE	
PROJECT	Pandawa Bali
BUILDING	Building Apart-Hotel
FLOOR	3D building view №2
SHEET NUMBER	A052
SCALE	

SNAAR GROUP

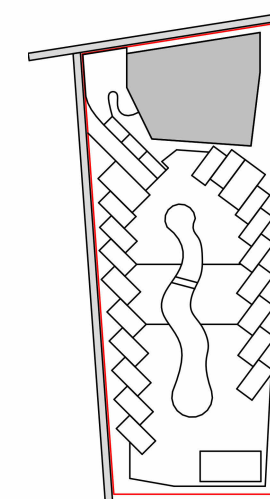

Elevation +0.000 is assumed to be 127.70m

ANNOTATIONS

All execution plans are only valid in conjunction with the respective execution plans of the specialist planning. Where applicable, specialist plans have been included for information purposes; only the execution plans of the specialist planning are valid. Local measurements were not taken after completion, minor dimensional deviations are therefore possible. The contractor is responsible for checking all dimensions on site. Any dimensional differences must be reported immediately to the responsible site manager!

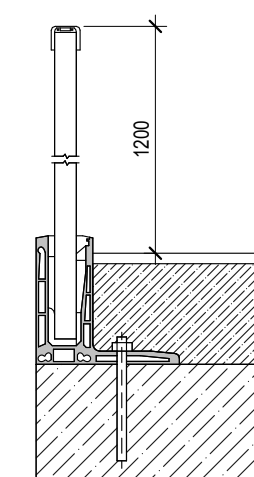
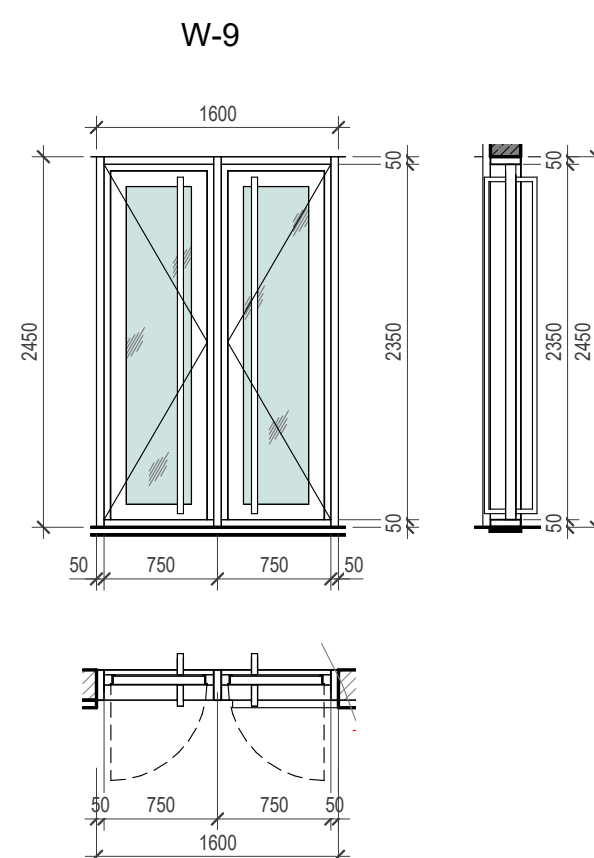
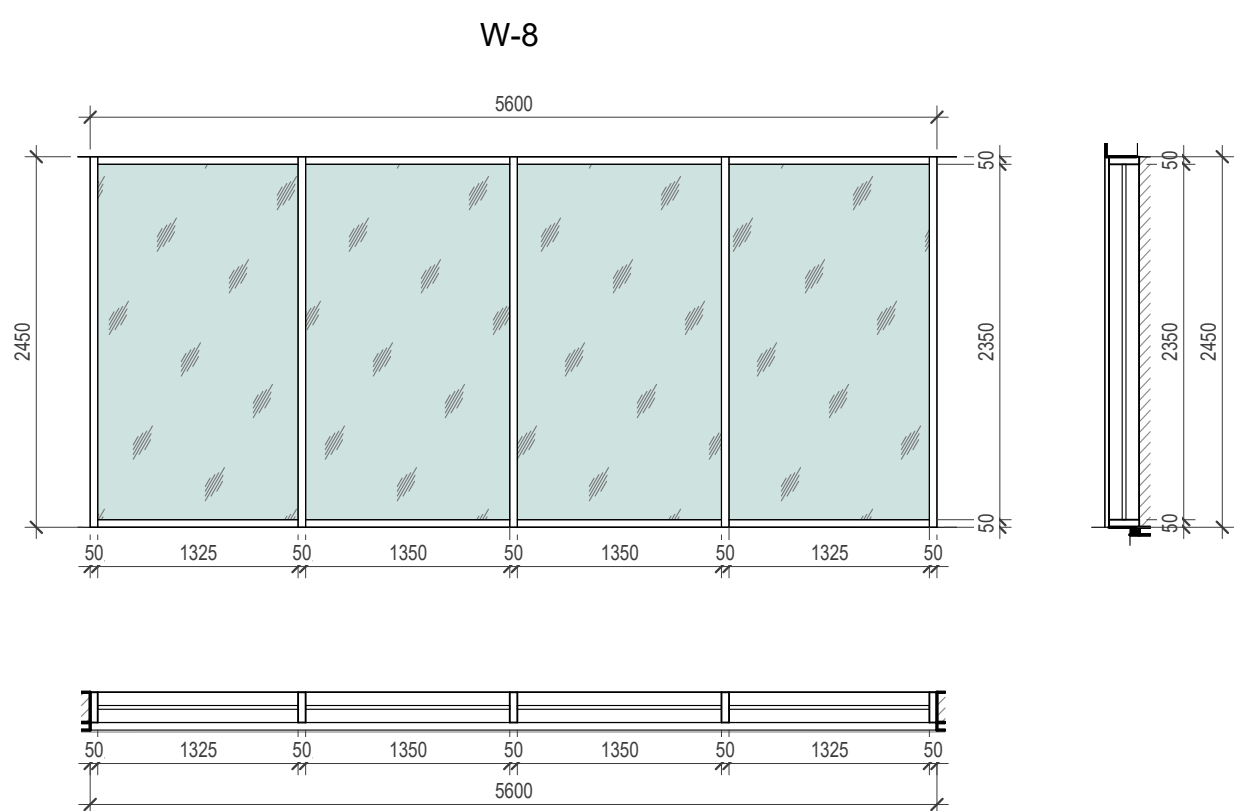
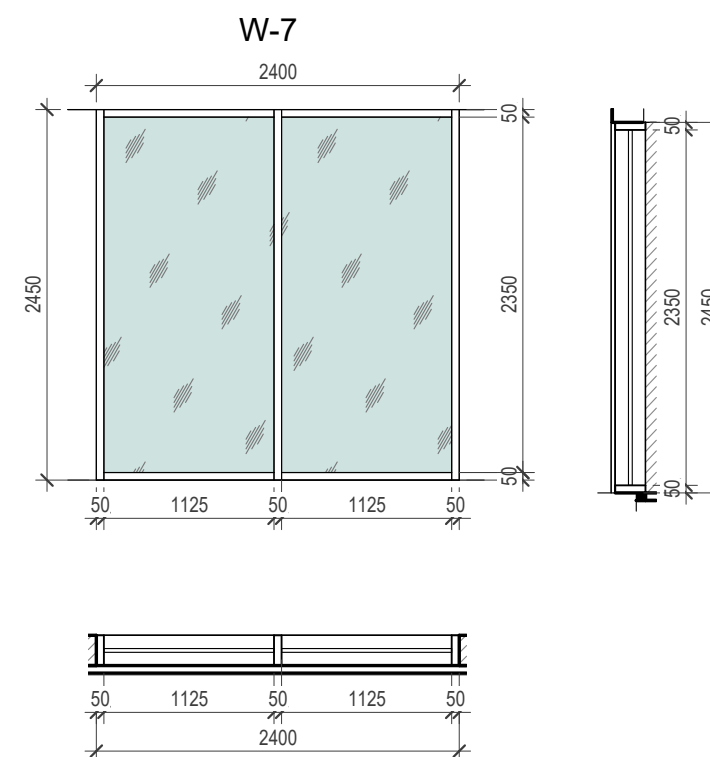
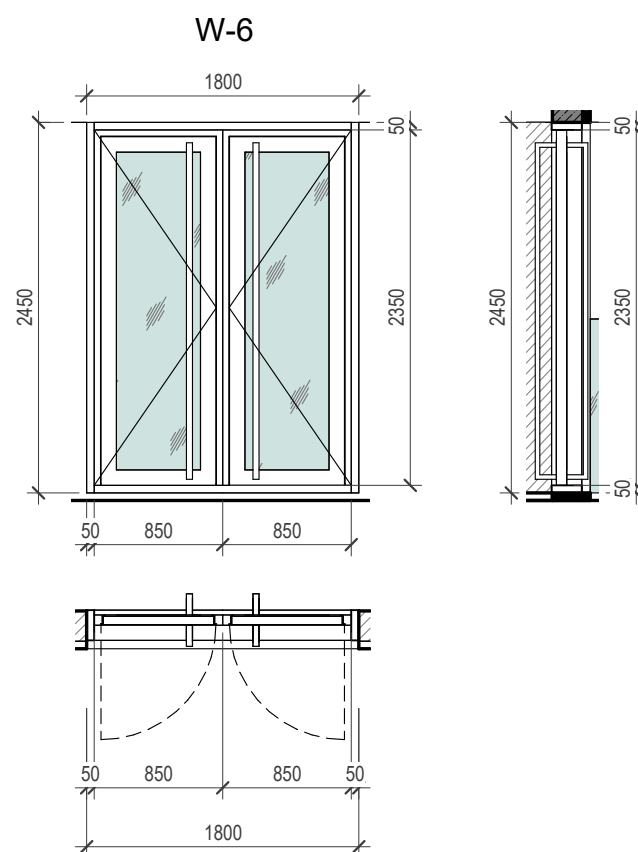
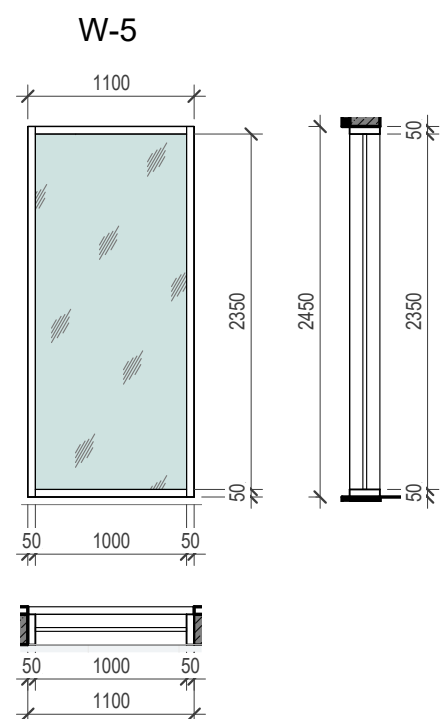
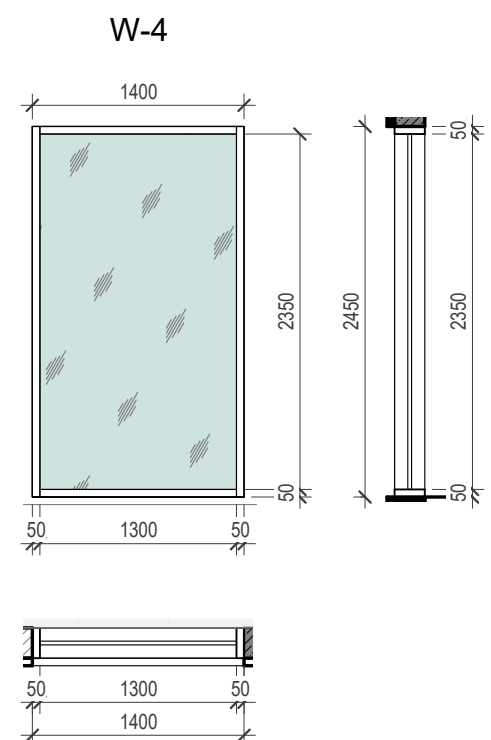
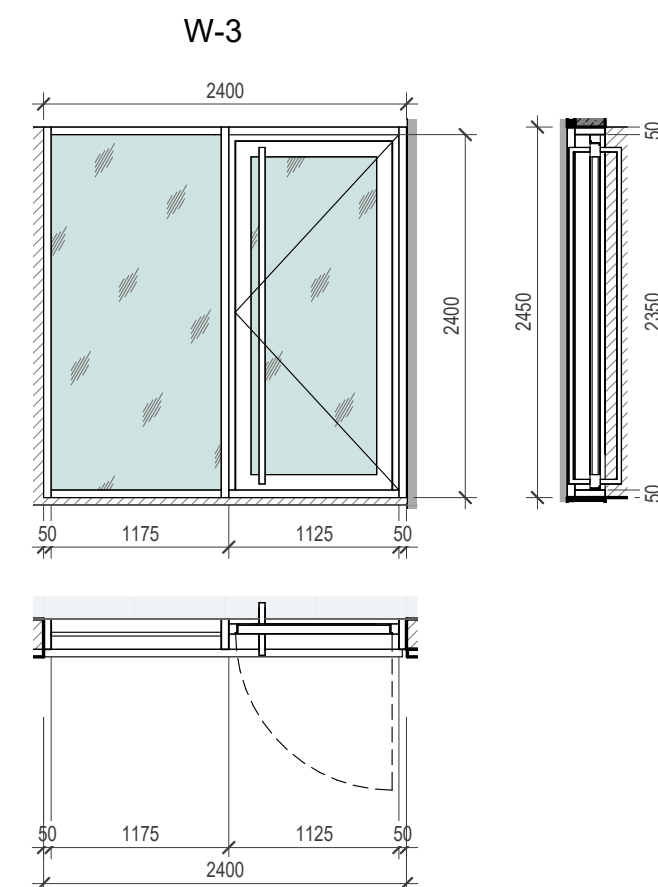
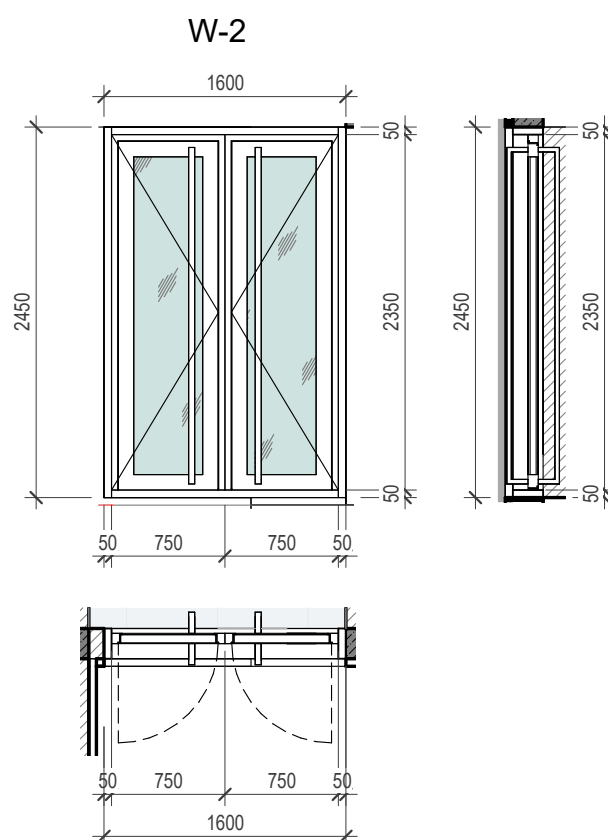
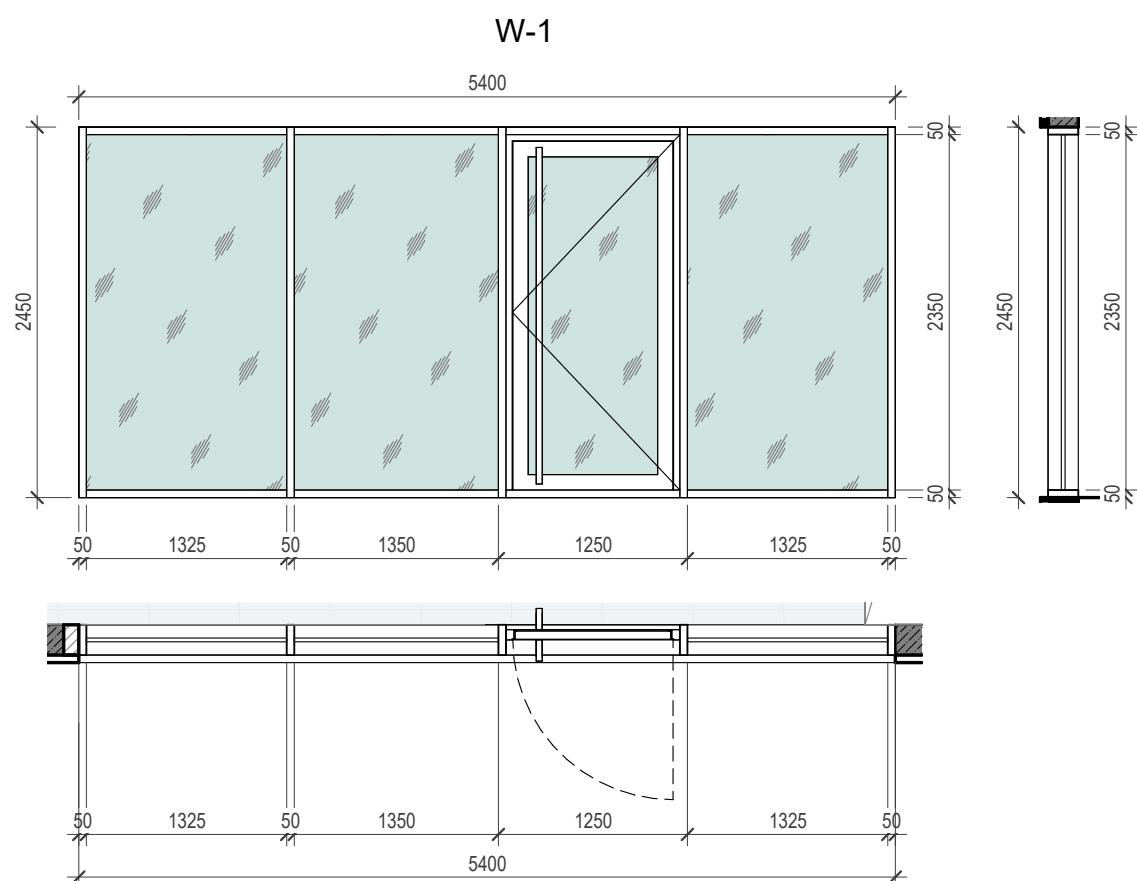

Specification of glass fencing			
Mark type	Name	Amount	Length m
GR-1	1.2m high glass fence	108	434.9
Total:		108	434.9

DRAWING NAME	Specification for windows W 1-9
ADDRESS	Bali, Indonesia
PROJECT CODE	
PROJECT	Pandawa Bali
BUILDING	Building Apart-Hotel
FLOOR	Specification for windows W 1-9 and glass fence
SHEET NUMBER	A053
SCALE	1 : 50

SNAAR GROUP

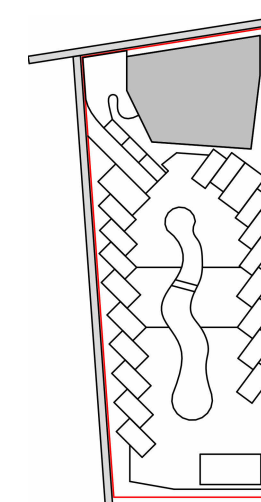

Elevation +0.000 is assumed to be 127.70m

ANNOTATIONS

All execution plans are only valid in conjunction with the respective execution plans of the specialist planning. Where applicable, specialist plans have been included for information purposes; only the execution plans of the specialist planning are valid. Local measurements were not taken after completion, minor dimensional deviations are therefore possible. The contractor is responsible for checking all dimensions on site. Any dimensional differences must be reported immediately to the responsible site manager!

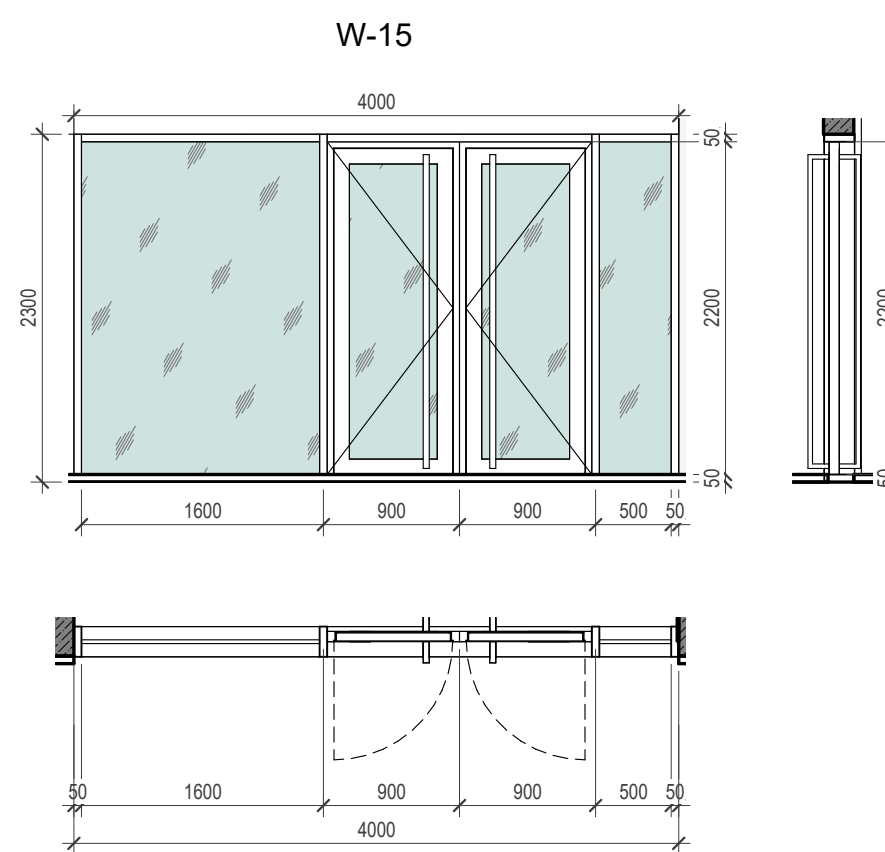
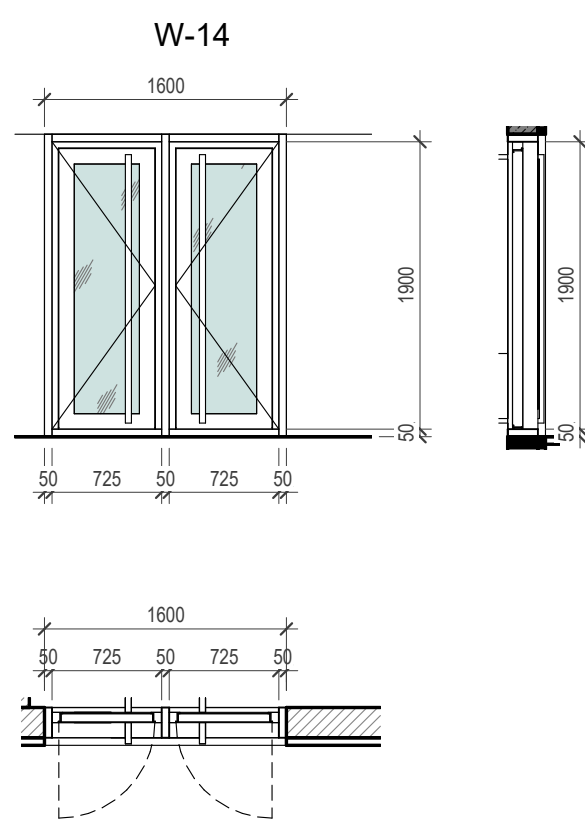
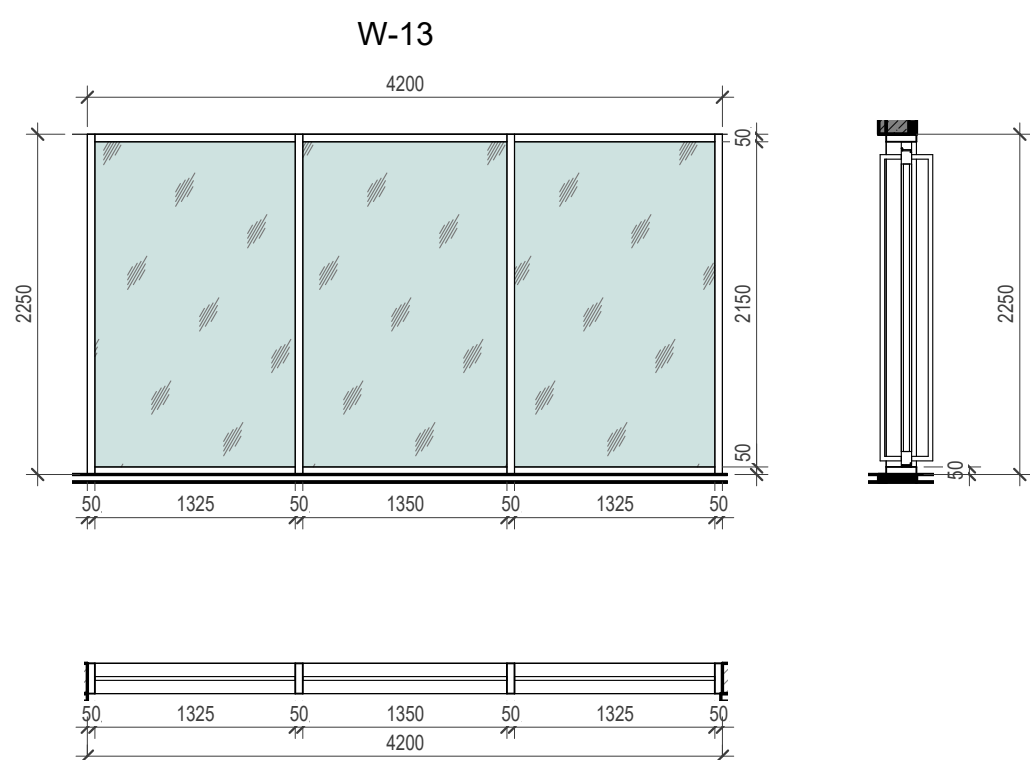
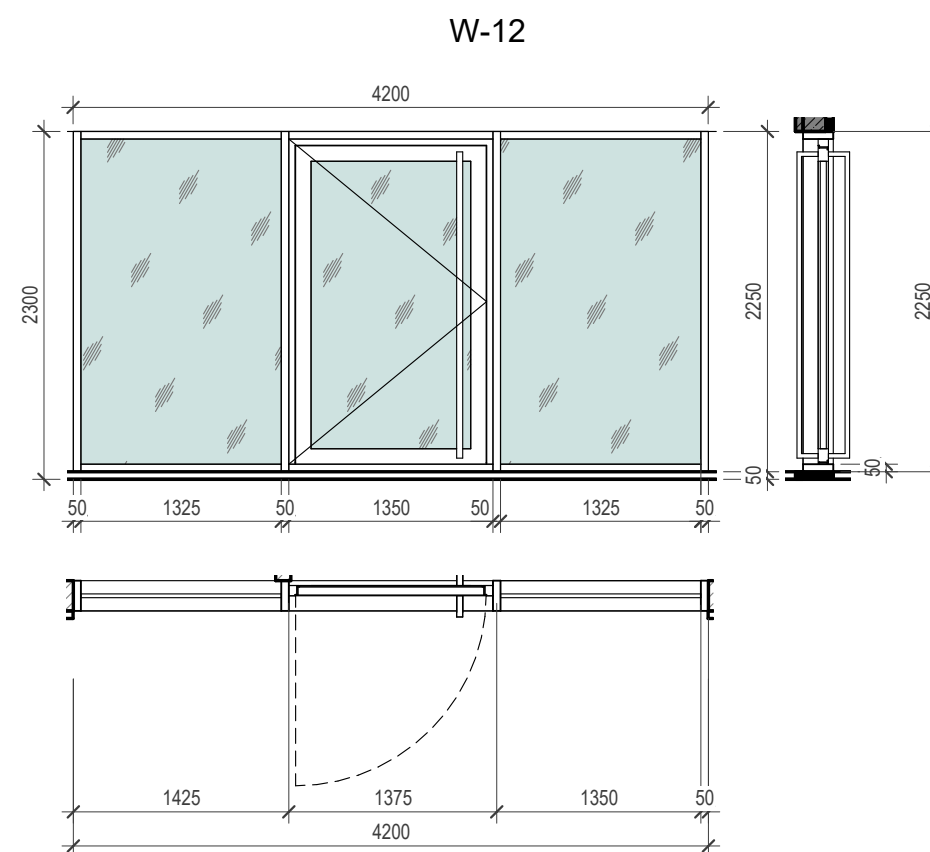
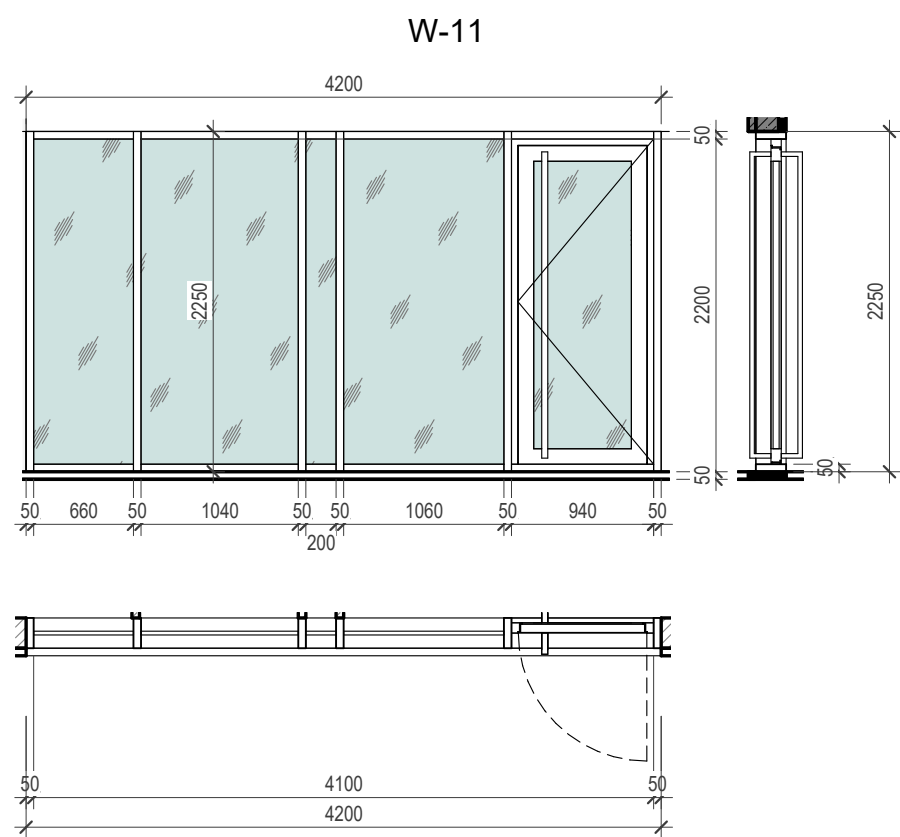
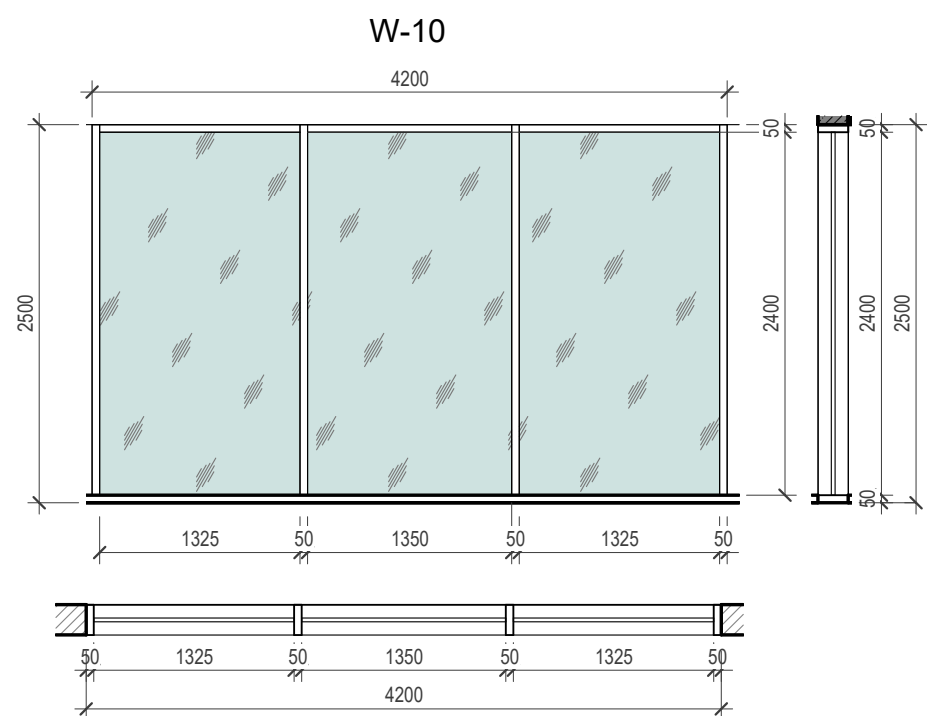

Windows explication		
Mark	Size	Amount
W-1	5400 x 2450(h)	1
W-2	1600 x 2450(h)	1
W-3	2400 x 2450(h)	1
W-4	1400 x 2450(h)	1
W-5	1100 x 2450(h)	2
W-6	1800 x 2450(h)	1
W-7	2400 x 2450(h)	1
W-8	5600 x 2450(h)	1
W-9	1600 x 2450(h)	1
W-10	4200 x 2500(h)	36
W-11	4200 x 2250(h)	1
W-12	4200 x 2250(h)	1
W-13	4200 x 2250(h)	2
W-14	1600 x 2000(h)	2
W-15	4000 x 2300(h)	1
Total		53

Garage door explication		
Mark	Size	Amount
RG1	4200 x 2500(h)	3
RG2	4200 x 2150(h)	1
Total		4

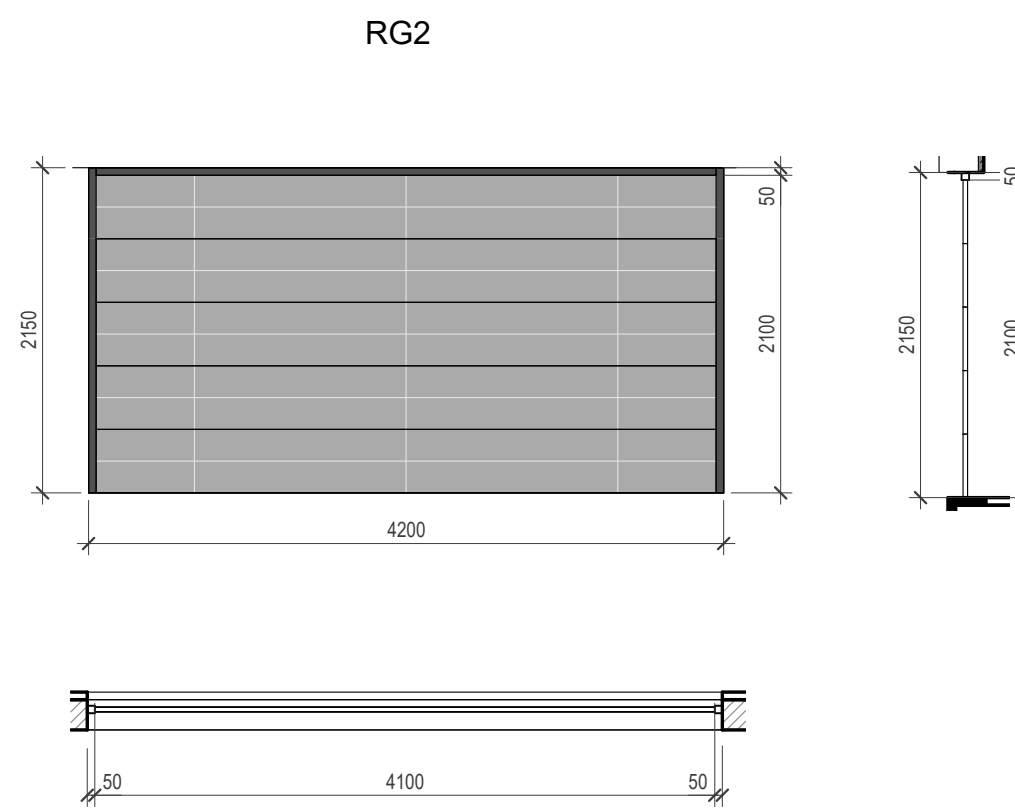
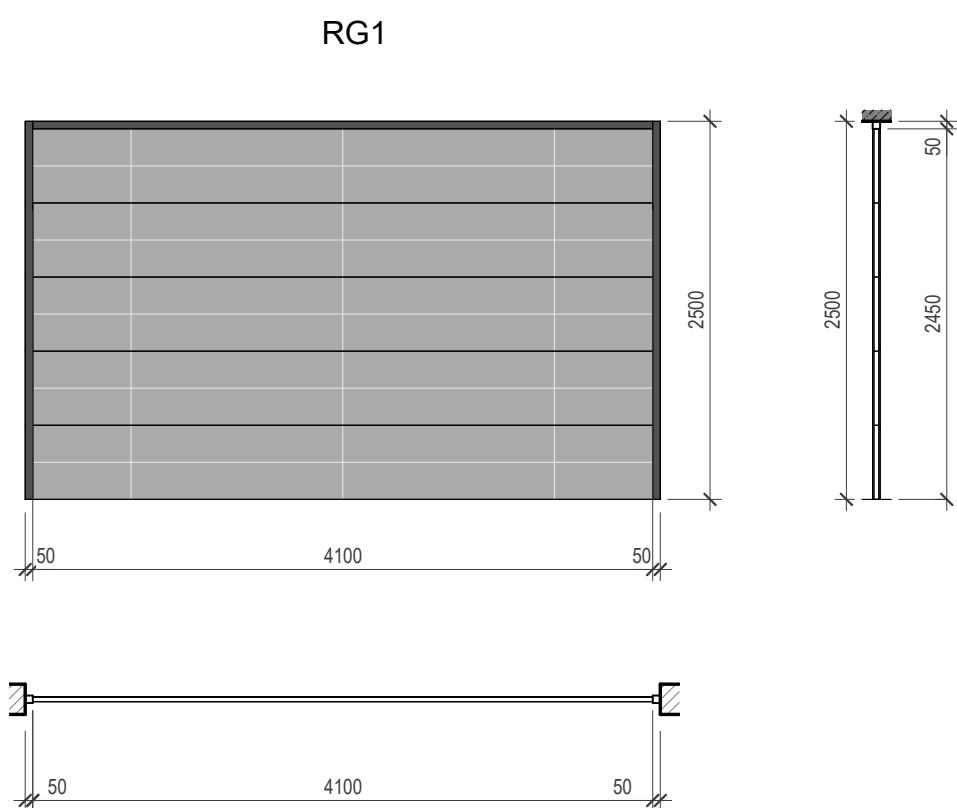

DRAWING NAME	Specification for windows W 10-15, RG 1-2
ADDRESS	Bali, Indonesia
PROJECT CODE	
PROJECT	Pandawa Bali
BUILDING	Building Apart-Hotel
FLOOR	Specification for windows W 10-15, RG 1-2
SHEET NUMBER	A054
SCALE	1 : 50

SNAAR GROUP

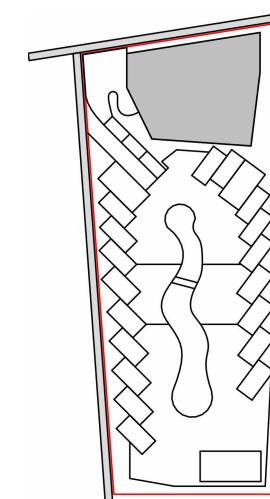

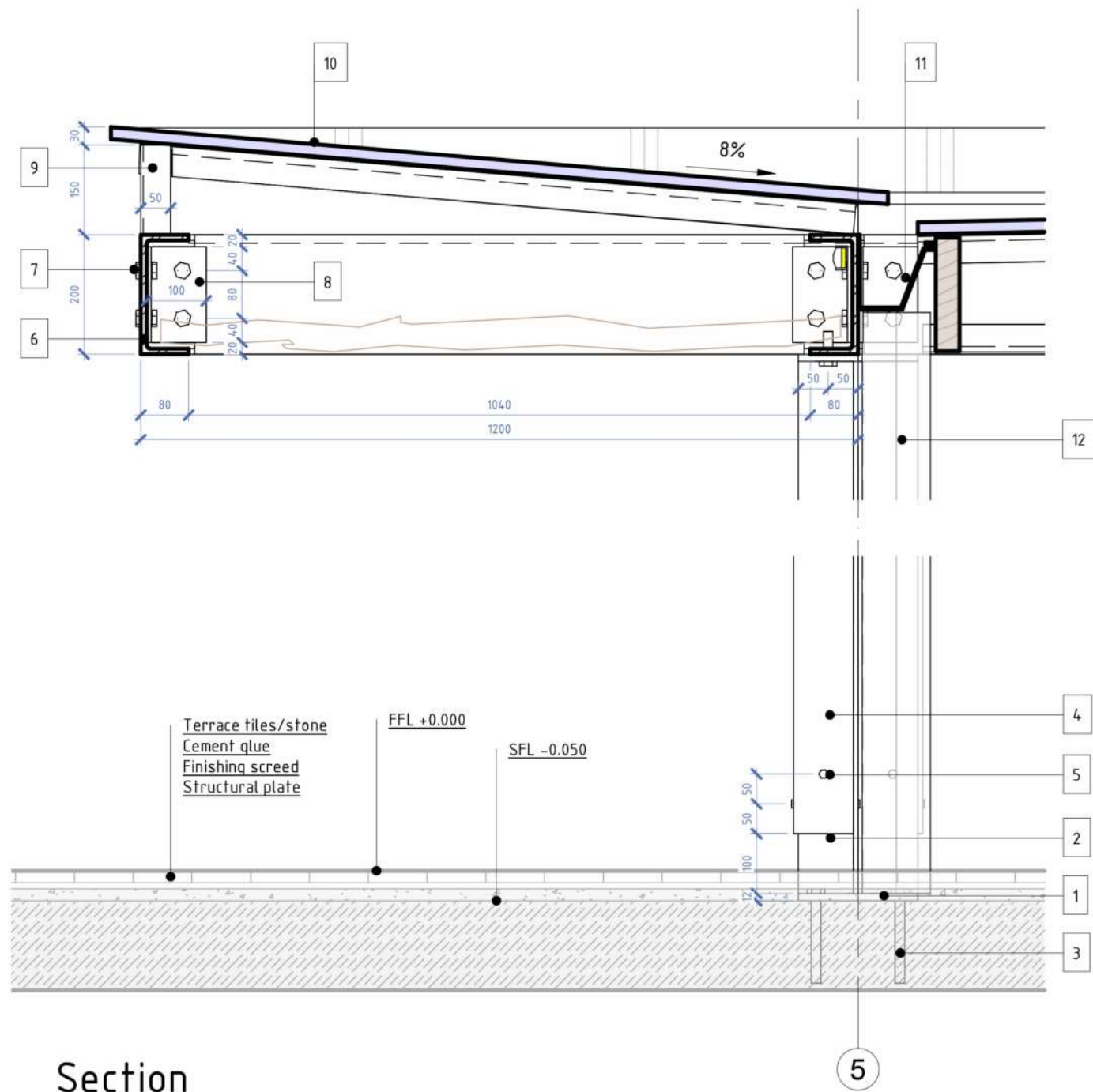

Section

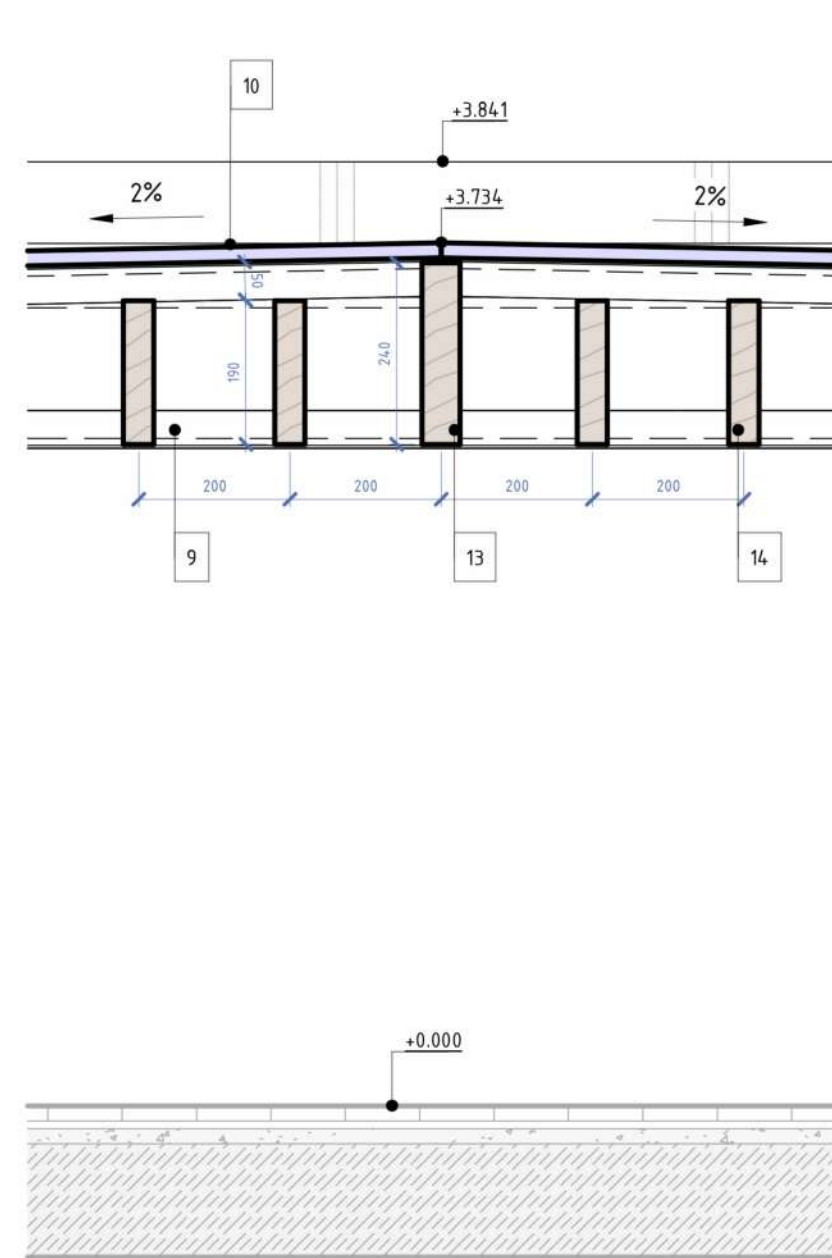

Top column node

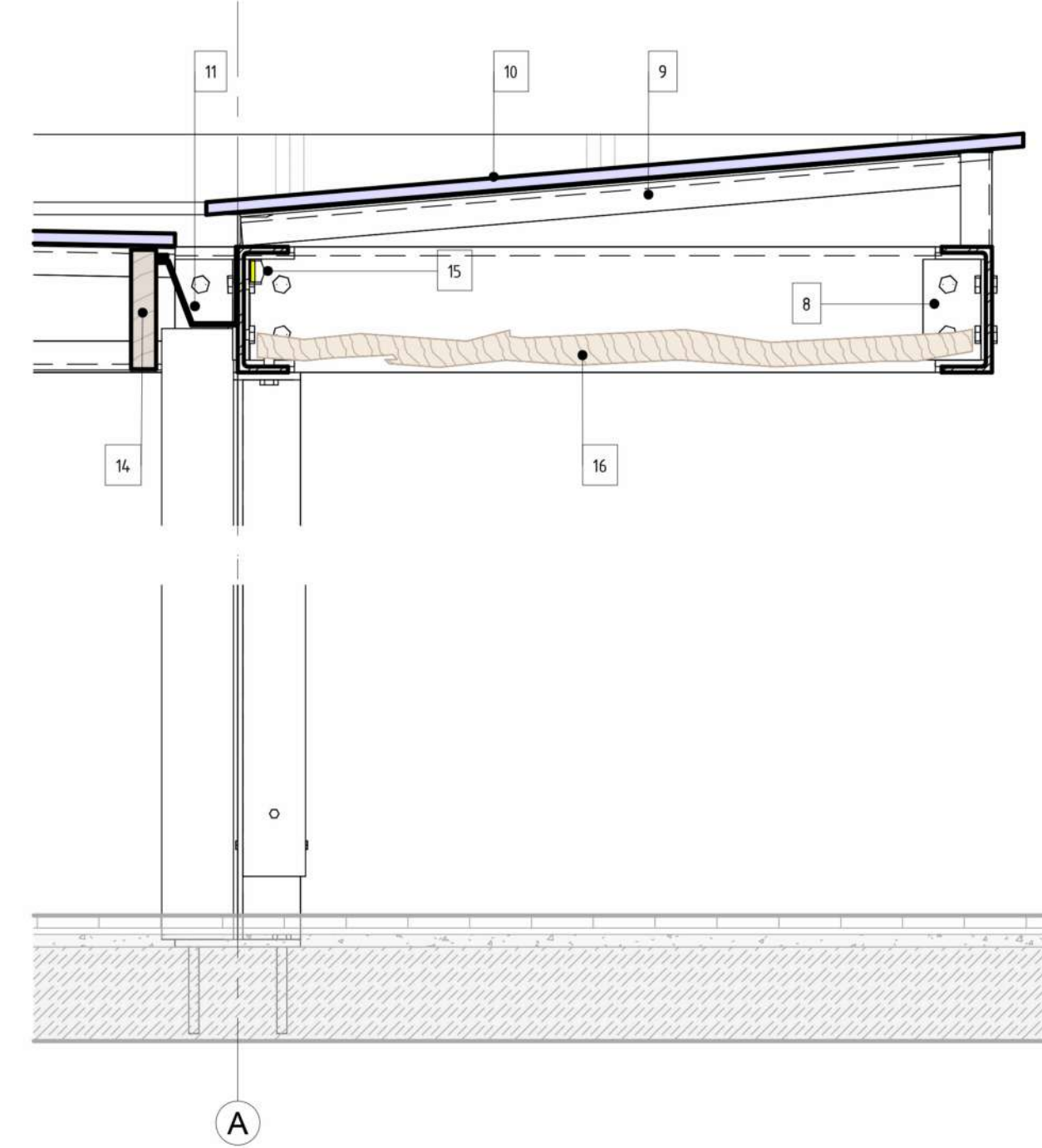

Finishing detail

Sectional plan +0.300

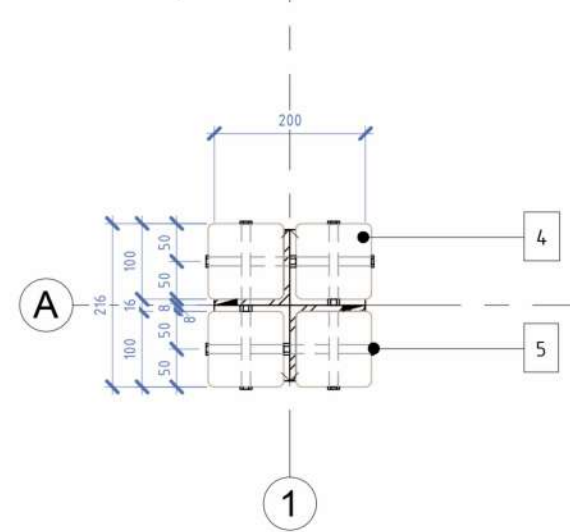

Column detail

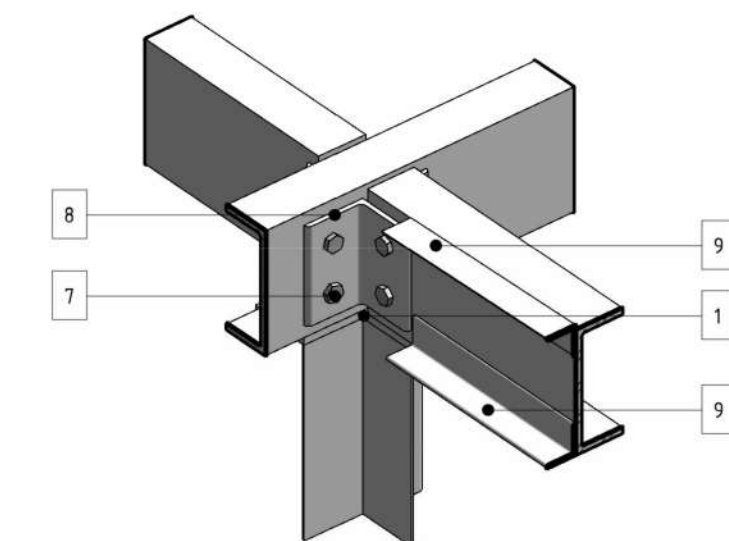
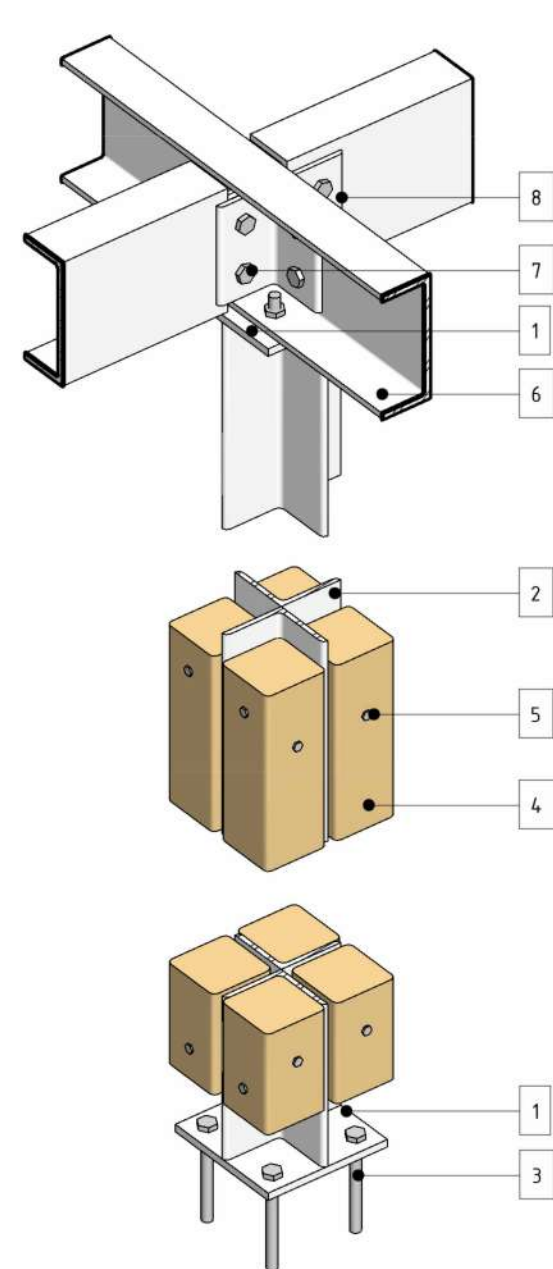

Overhang detail

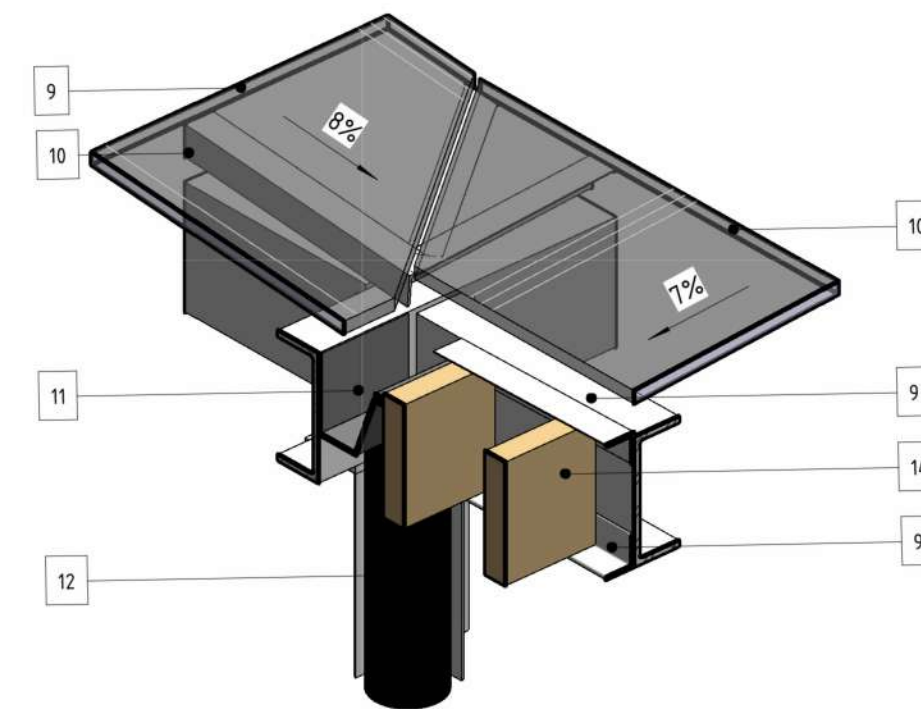

Pitch roof detail

Sectional plan +0.000

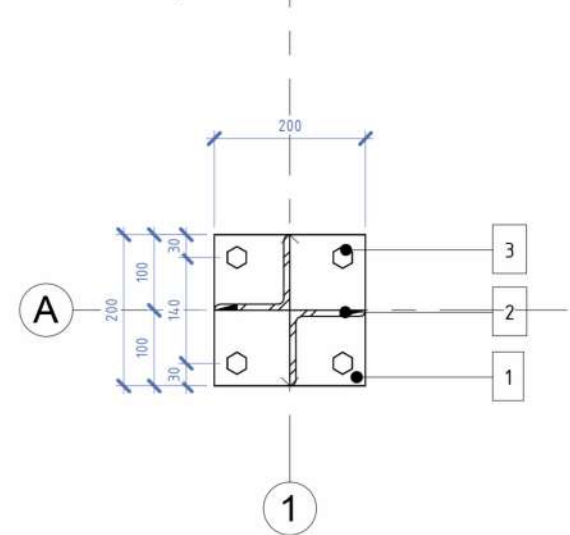

ANNOTATIONS

All execution plans are only valid in conjunction with the respective execution plans of the specialist planning. Where applicable, specialist plans have been included for information purposes; only the execution plans of the specialist planning are valid. Local measurements were not taken after completion, minor dimensional deviations are therefore possible. The contractor is responsible for checking all dimensions on site. Any dimensional differences must be reported immediately to the responsible site manager!

Elementliste

1. Steel plate 12mm
2. Steel corner 100x100x10
3. Anchor detail
4. Wooden plank 100x100
5. Mounting pins
6. Steel channel C 200x80x9.5
7. Mounting bolt
8. Joint steel corner 100x100x10
9. Steel corner 50x50x4
10. Solid polycarbonate
11. Gutter
12. Rainwater pipe
13. Wooden guide bar 240x50
14. Wooden shading bar 180x40
15. LED stripe 18W
16. Decorative wooden sticks

DRAWING NAME	Pergola №1
ADRESS	Bali, Indonesia
PROJECT CODE	
PROJECT	
BUILDING	Building B
FLOOR	Pergola №1
SHEET NUMBER	2
SCALE	

SNAAR GROUP

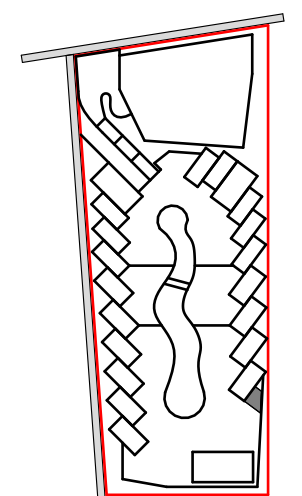

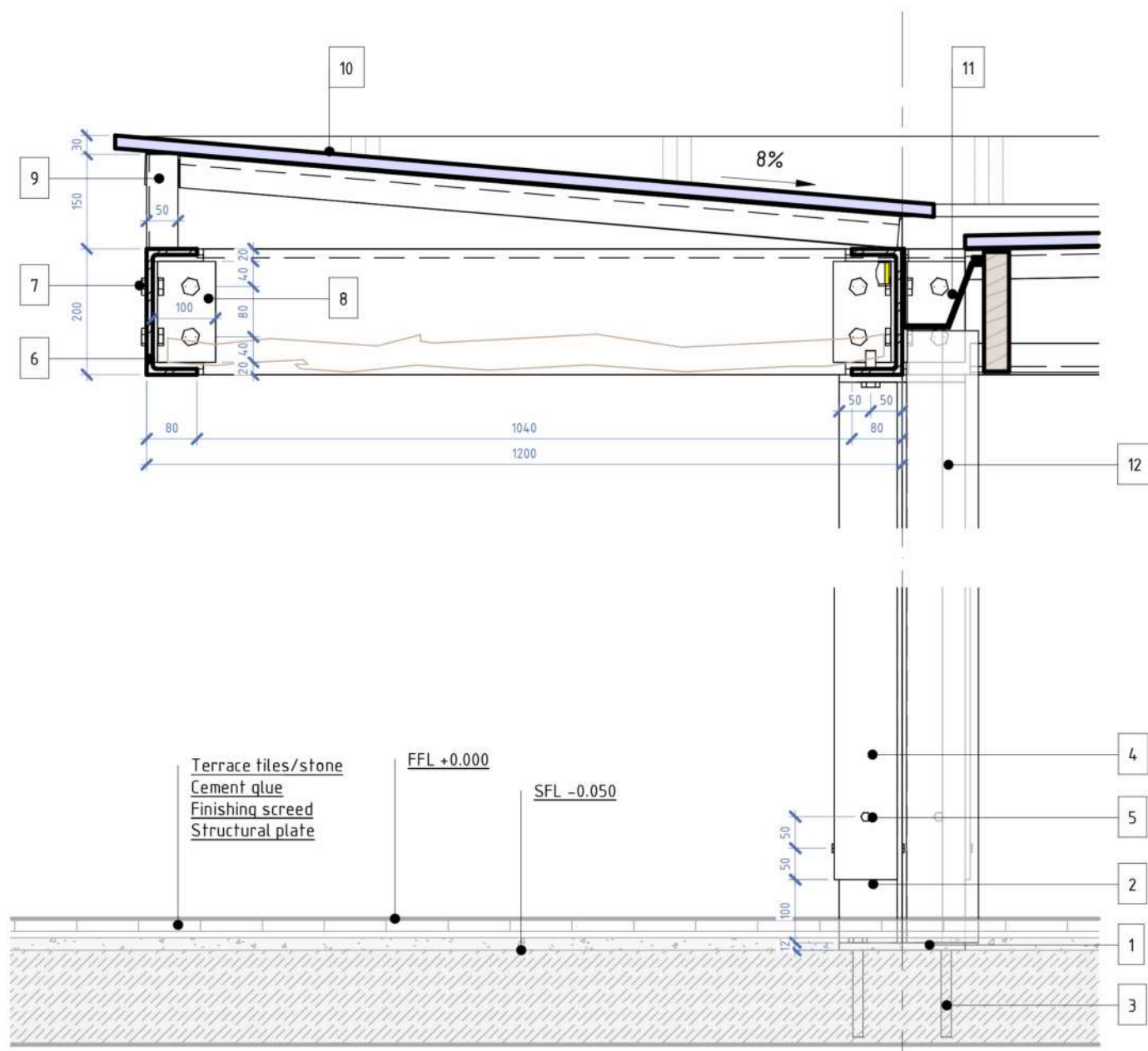

Section

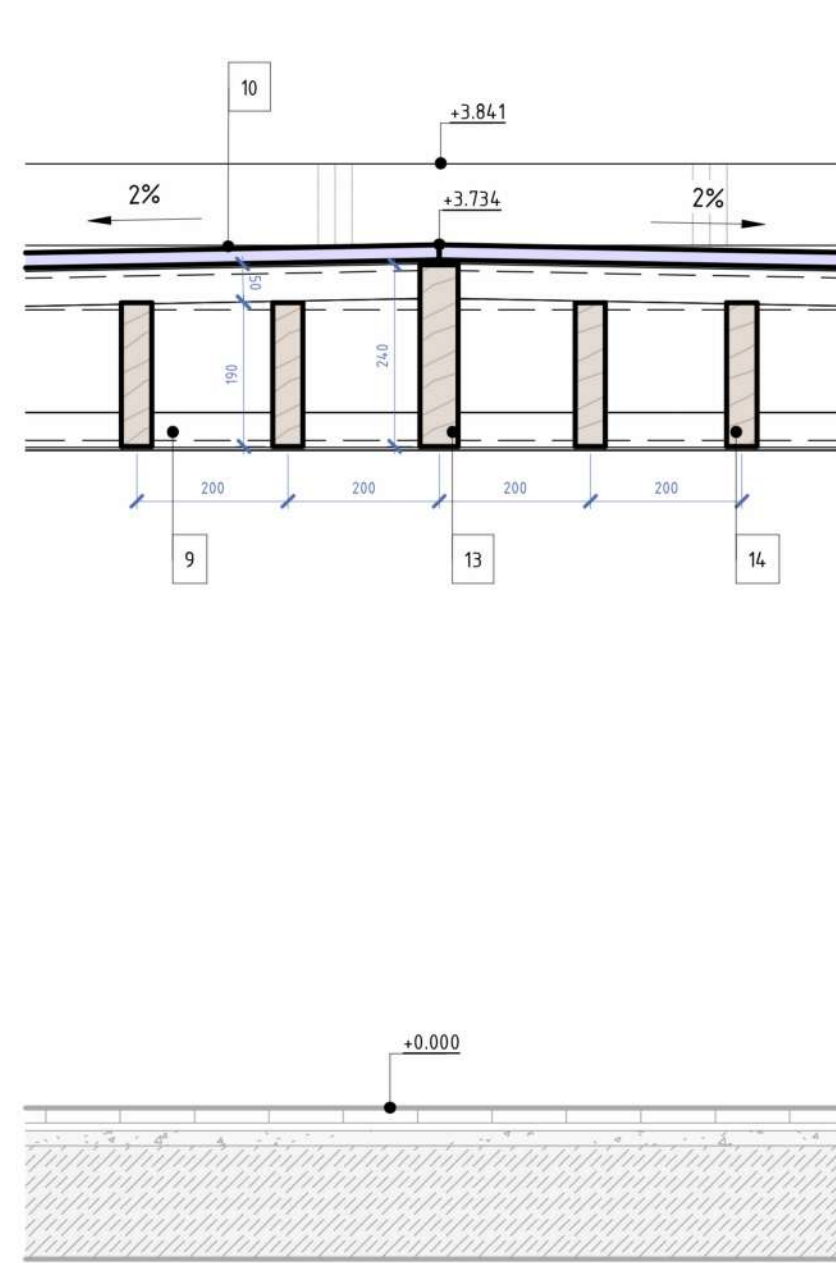

Top column node

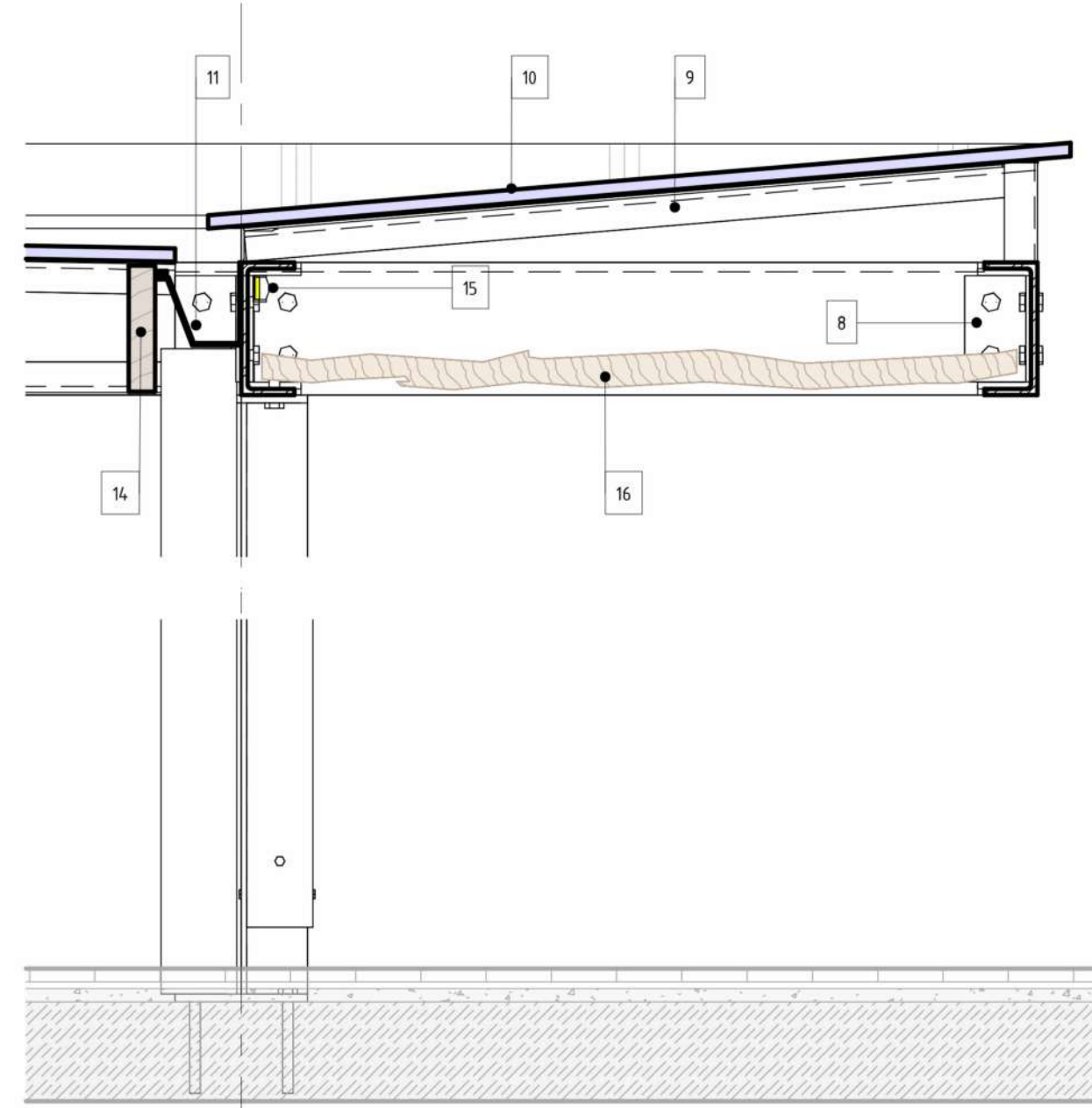

Finishing detail

Sectional plan +0.300

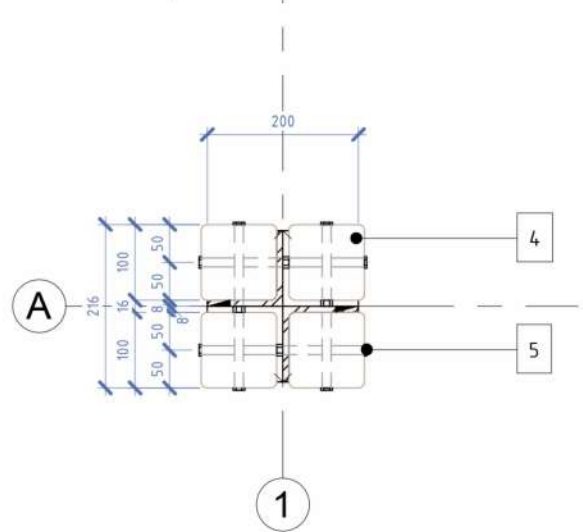

Column detail

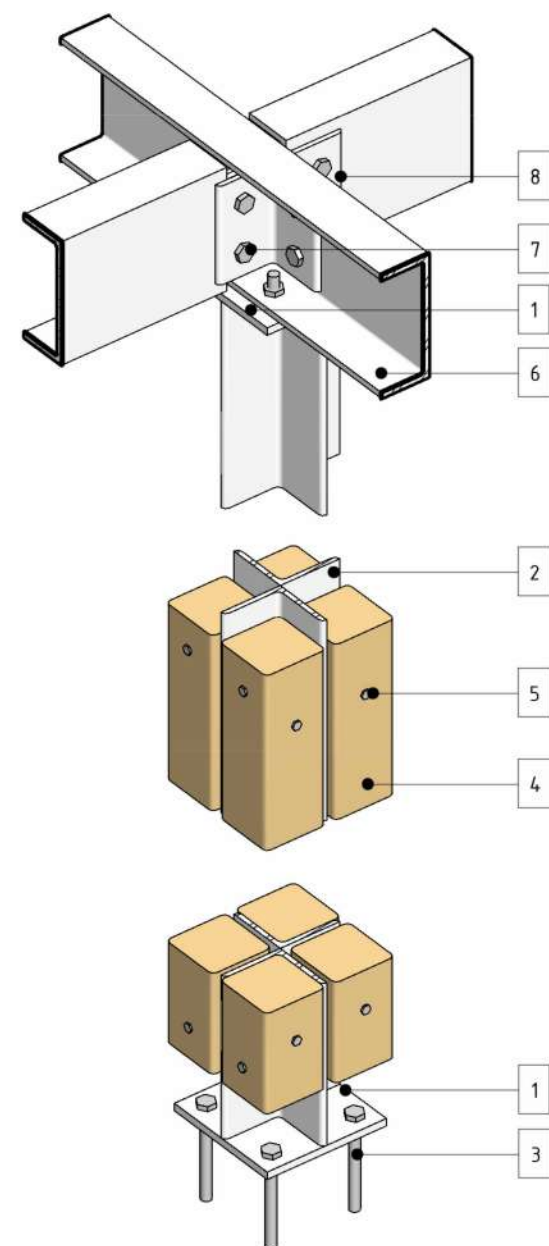

Overhang detail

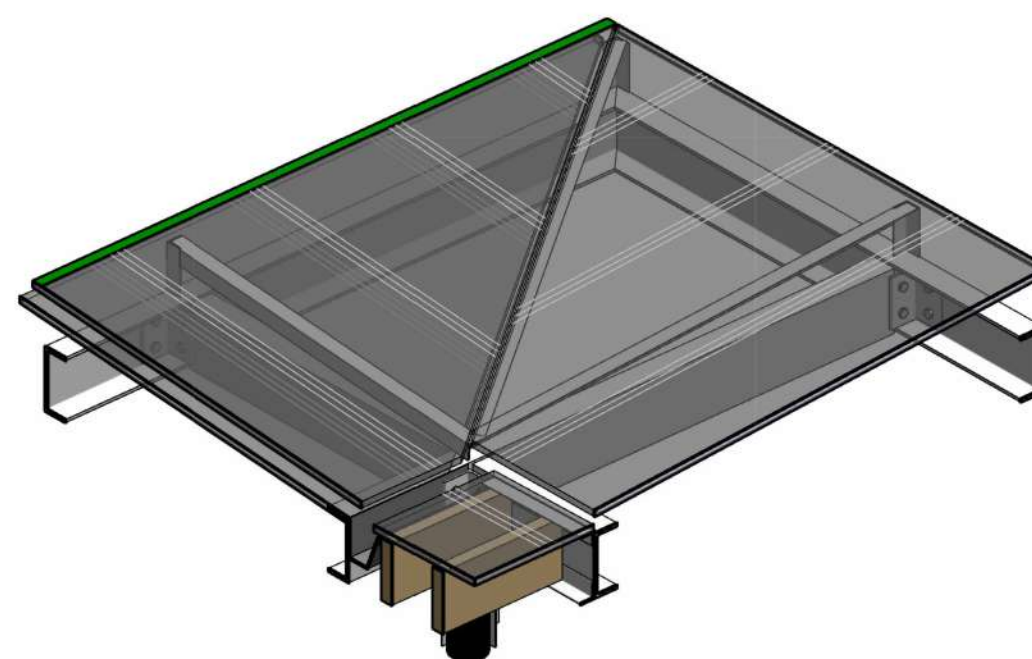

Pitch roof detail

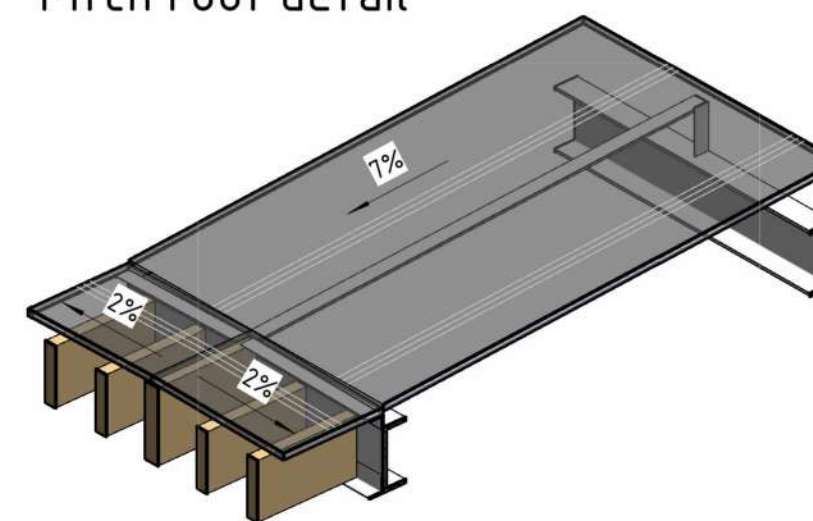

Sectional plan +0.000

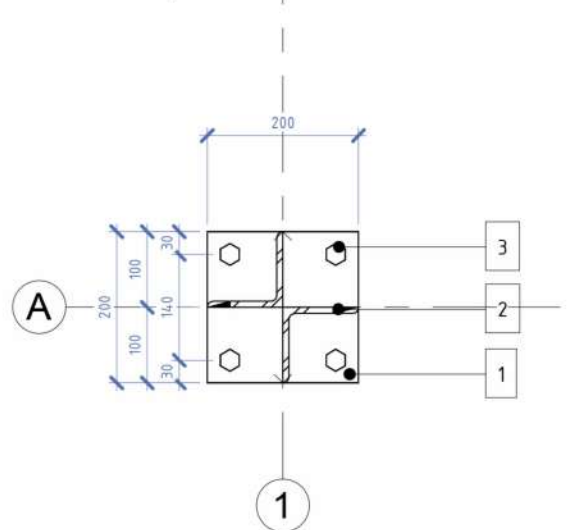

ANNOTATIONS

All execution plans are only valid in conjunction with the respective execution plans of the specialist planning. Where applicable, specialist plans have been included for information purposes; only the execution plans of the specialist planning are valid. Local measurements were not taken after completion, minor dimensional deviations are therefore possible. The contractor is responsible for checking all dimensions on site. Any dimensional differences must be reported immediately to the responsible site manager!

Elementliste

1. Steel plate 12mm
2. Steel corner 100x100x10
3. Anchor detail
4. Wooden plank 100x100
5. Mounting pins
6. Steel channel C 200x80x9.5
7. Mounting bolt
8. Joint steel corner 100x100x10
9. Steel corner 50x50x4
10. Solid polycarbonate
11. Gutter
12. Rainwater pipe
13. Wooden guide bar 240x50
14. Wooden shading bar 180x40
15. LED stripe 18W
16. Decorative wooden sticks

DRAWING NAME	Pergola №2
ADRESS	Bali, Indonesia
PROJECT CODE	
PROJECT	
BUILDING	Building B
FLOOR	Pergola №2
SHEET NUMBER	2
SCALE	

SNAAR GROUP

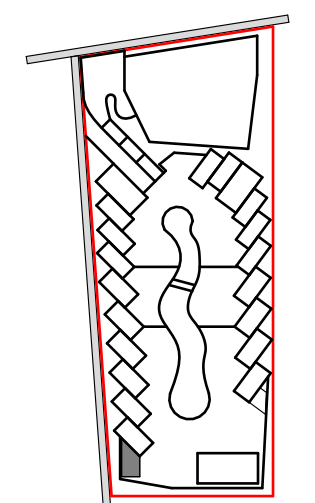

Roof Plan
1:50

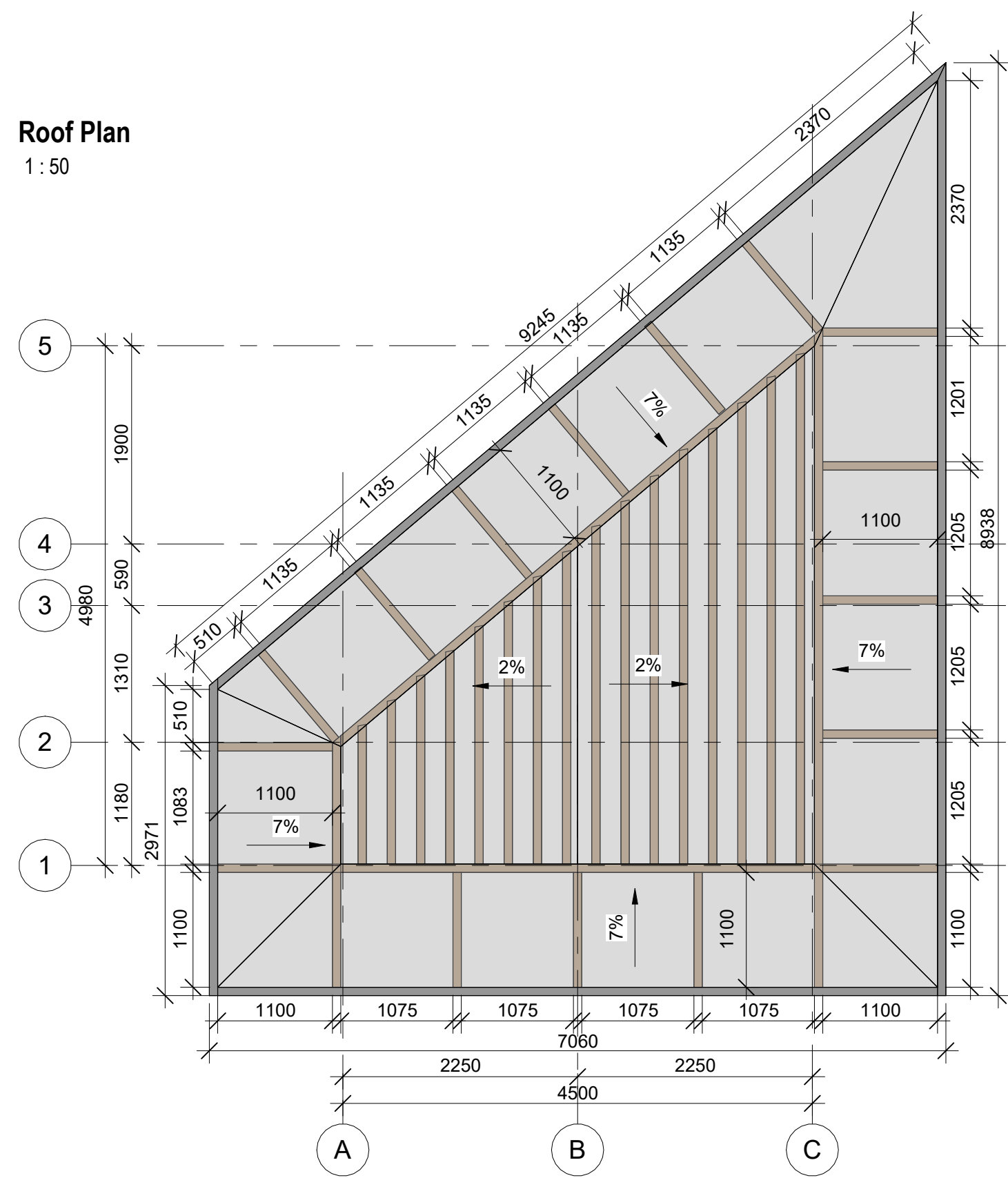

Column plan
1:50

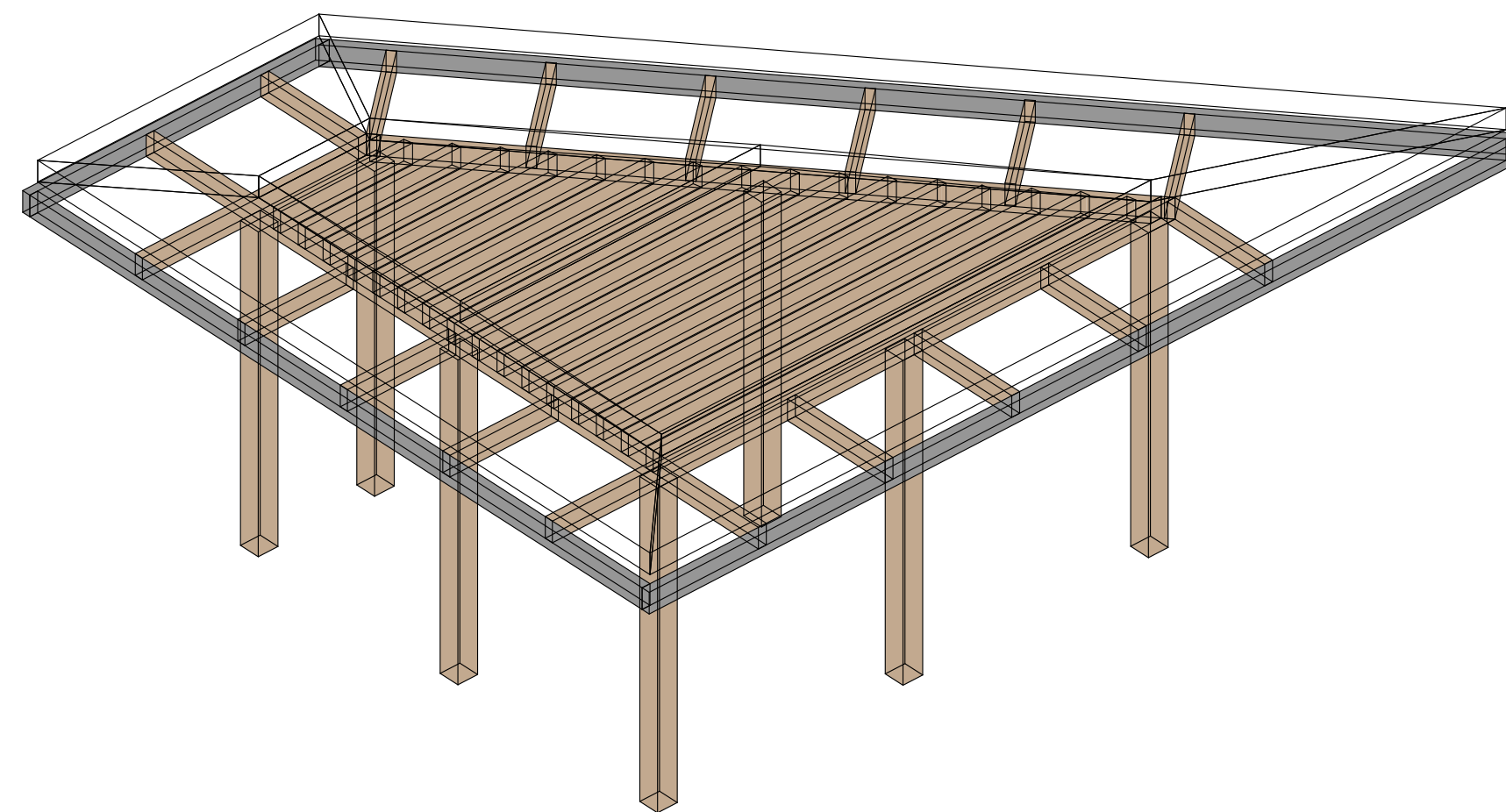
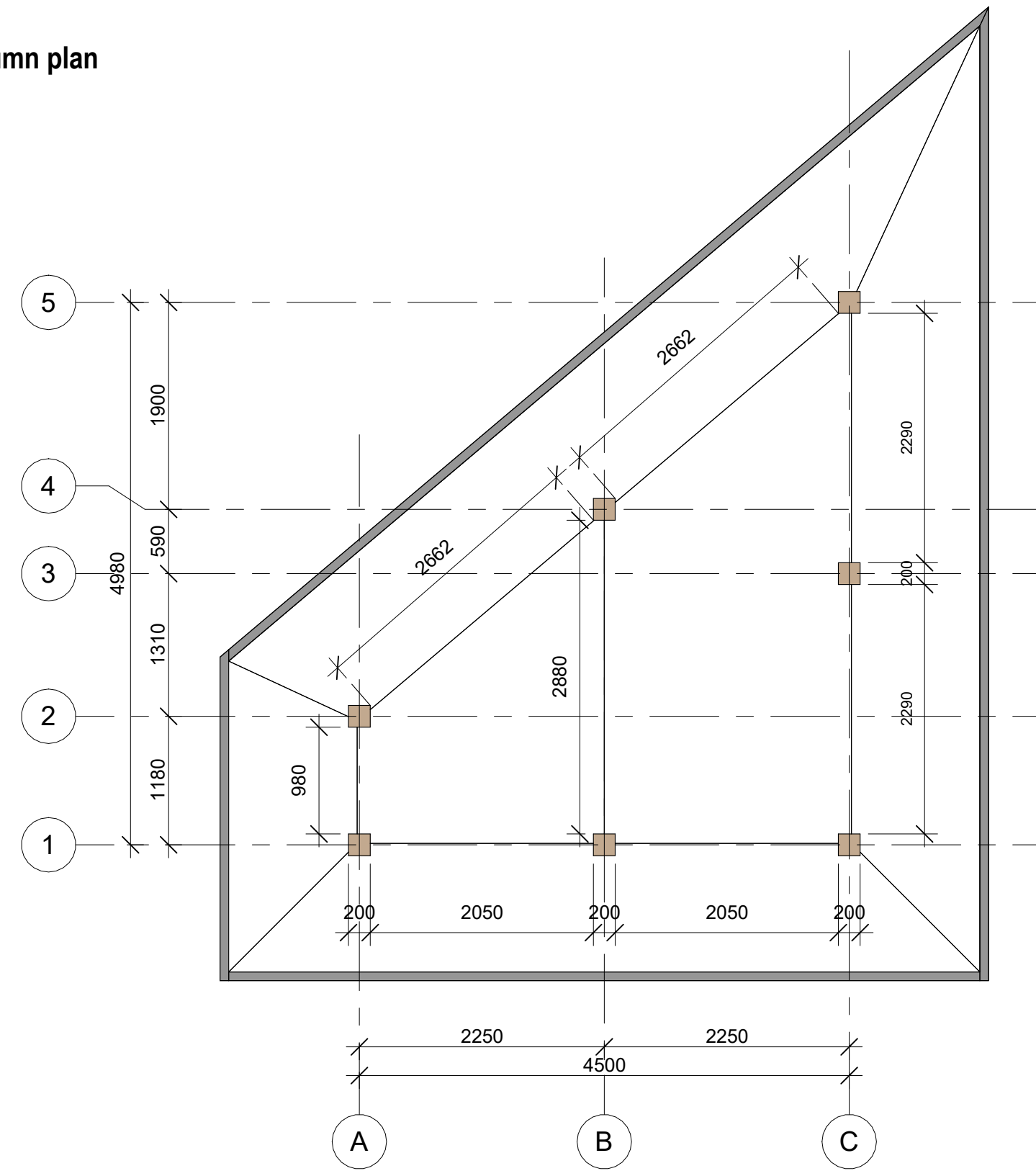

ANNOTATIONS

All execution plans are only valid in conjunction with the respective execution plans of the specialist planning. Where applicable, specialist plans have been included for information purposes; only the execution plans of the specialist planning are valid. Local measurements were not taken after completion, minor dimensional deviations are therefore possible. The contractor is responsible for checking all dimensions on site. Any dimensional differences must be reported immediately to the responsible site manager!

- Exit
- High mark
- Concrete column
- Concrete wall
- Window mark
- Door mark
- Floor mark
- Section designation
- Tilt angle
- Column mark
- Floor tag:
 - Mark
 - 0m² -Area

DRAWING NAME	Pergola №3
ADRESS	Bali, Indonesia
PROJECT CODE	
PROJECT	
BUILDING	Building B
FLOOR	Pergola №3
SHEET NUMBER	1
SCALE	

SNAAR GROUP

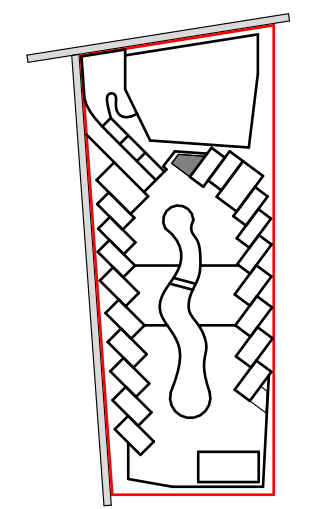

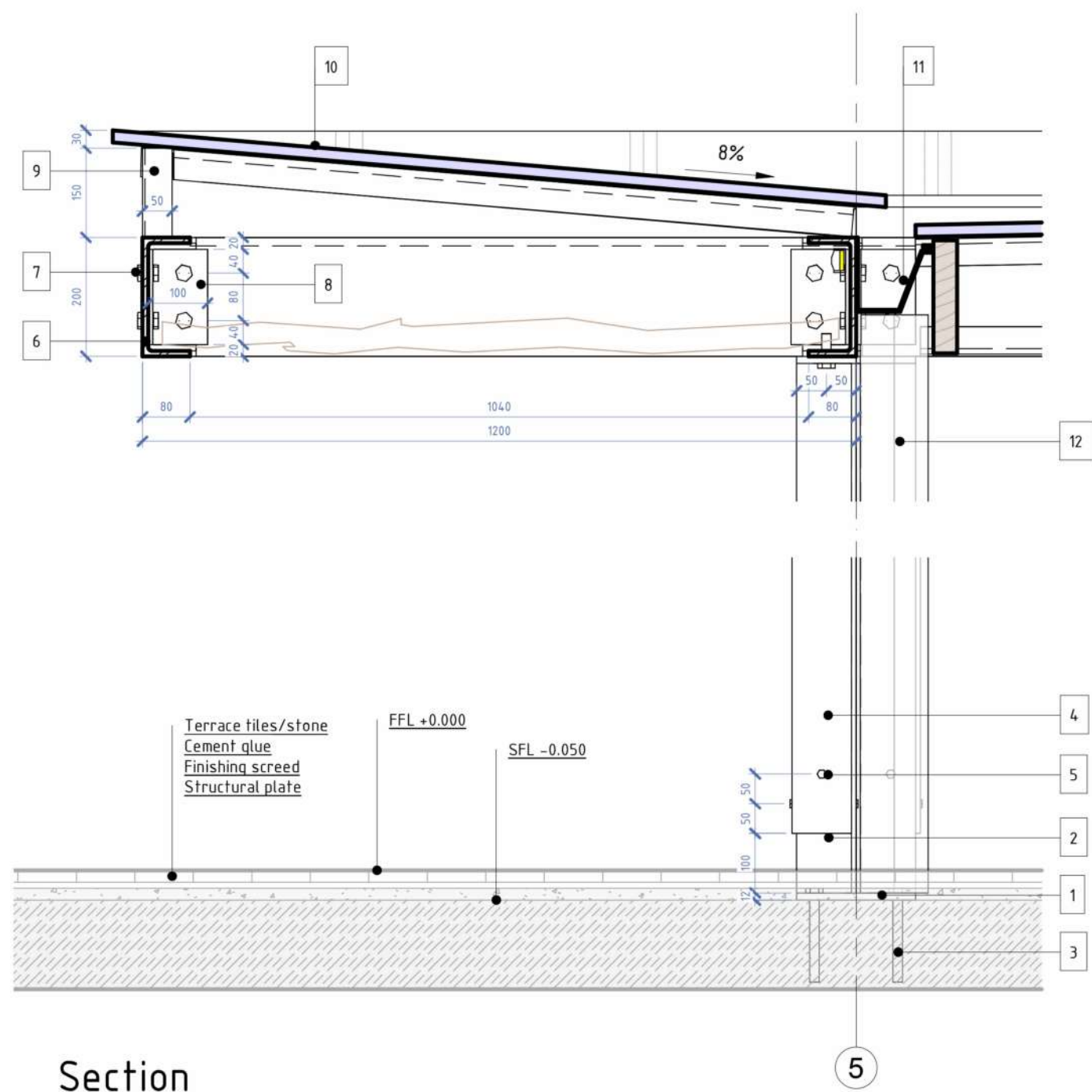

Section

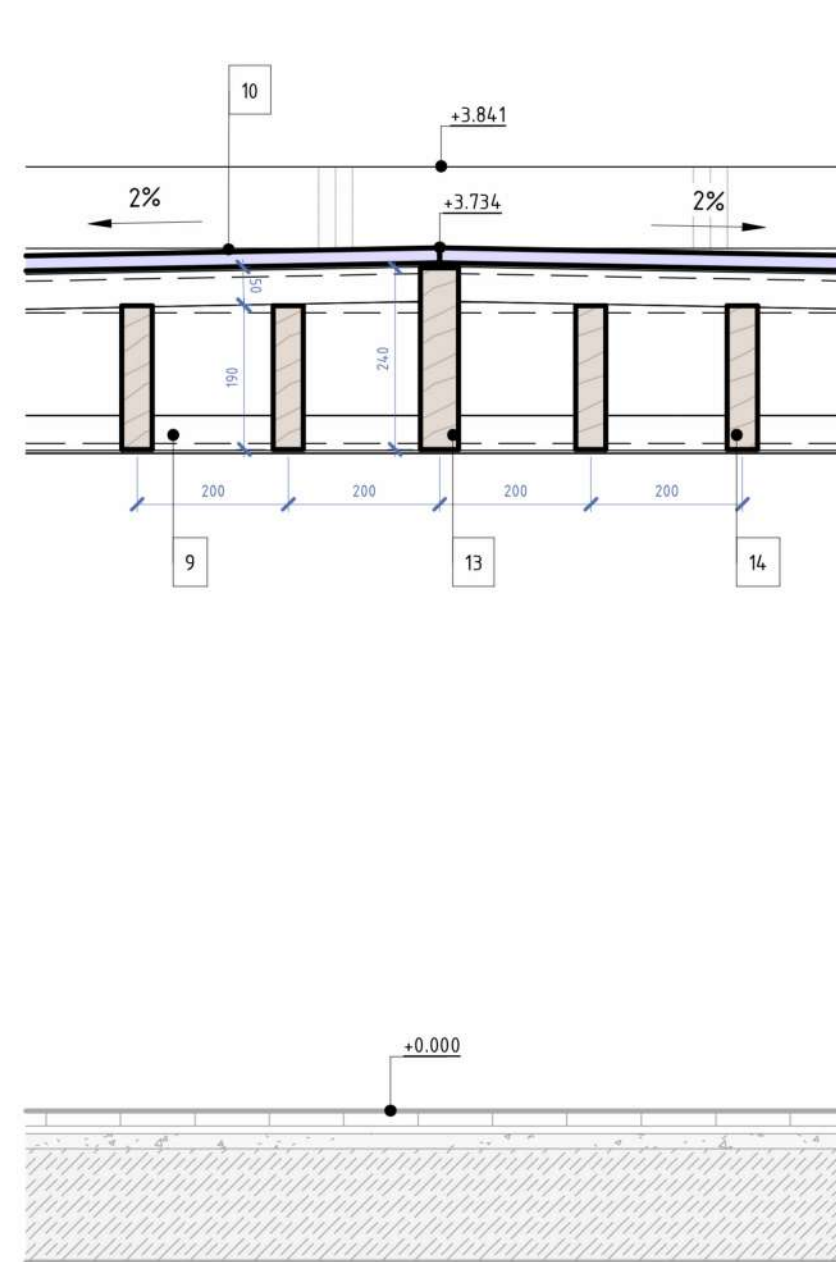

Top column node

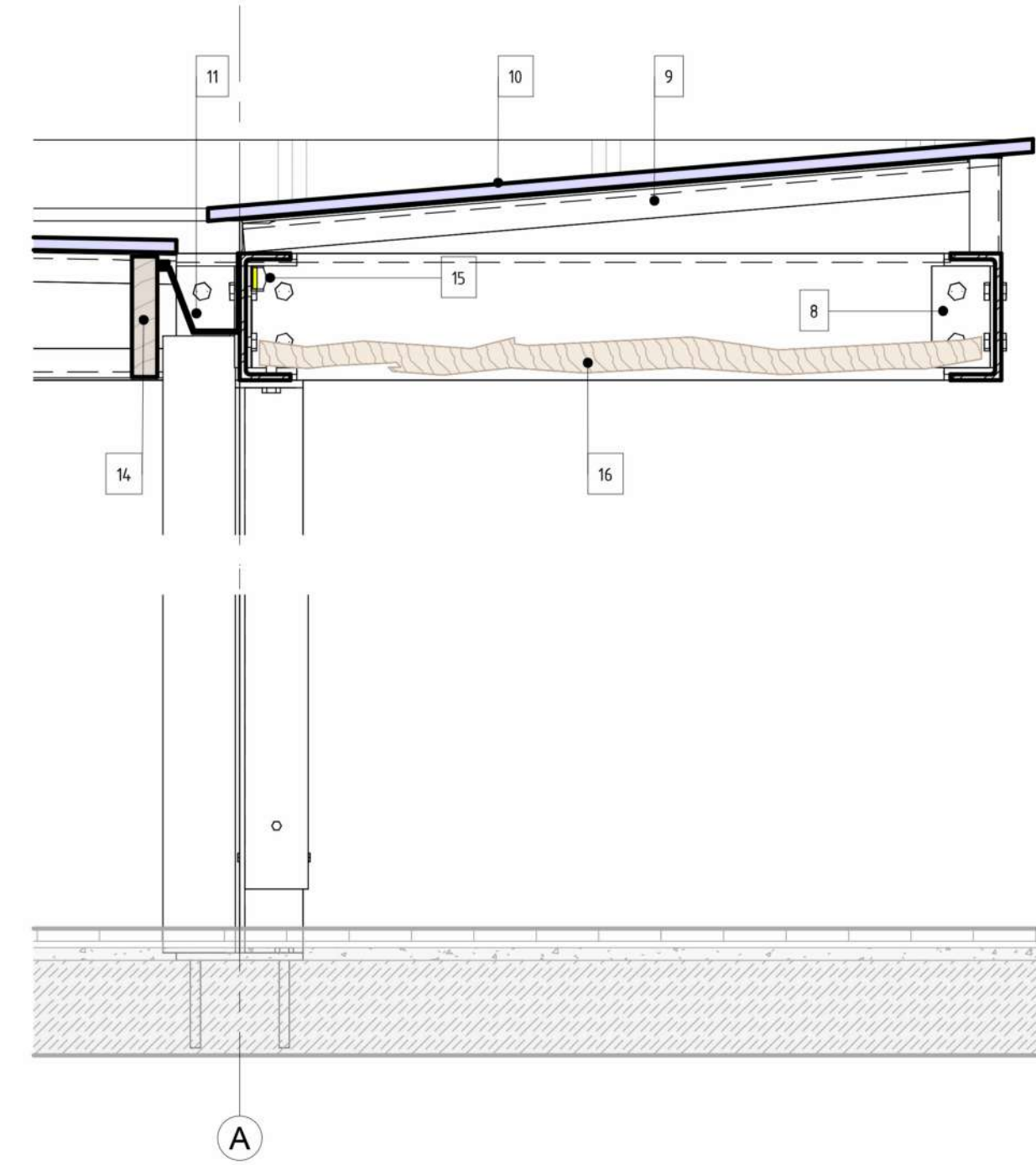

Finishing detail

Sectional plan +0.300

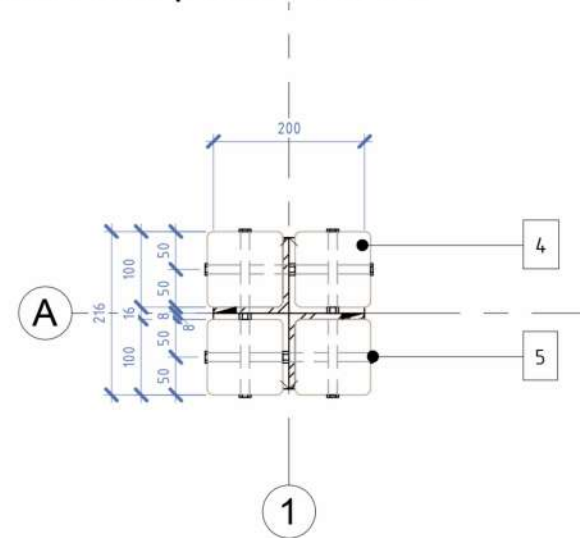

Column detail

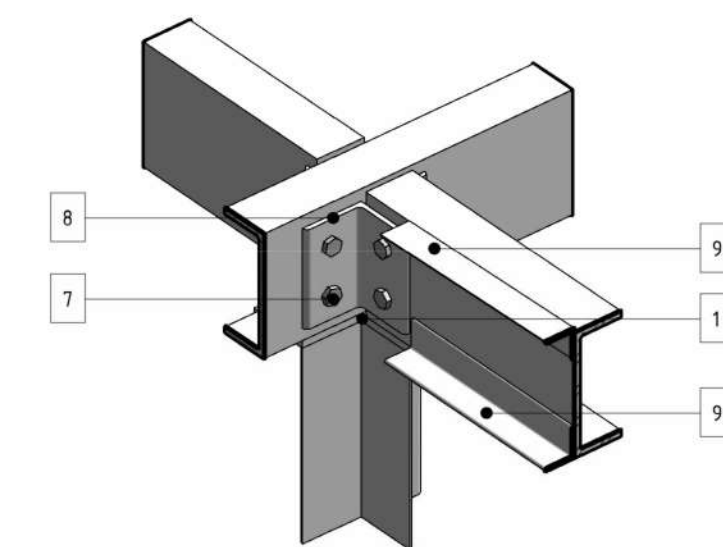
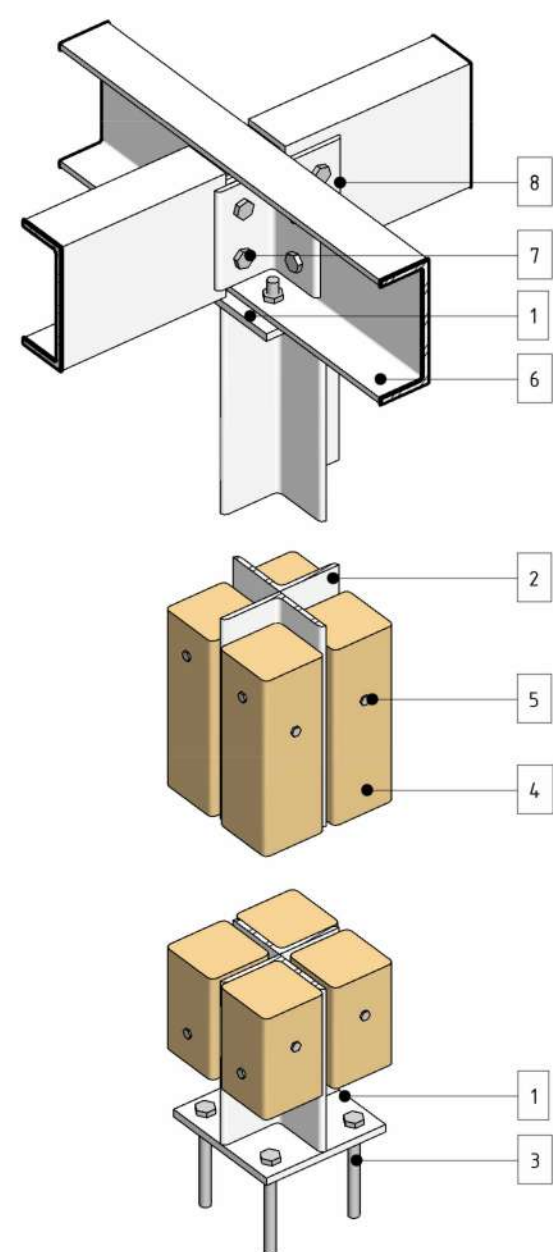

Overhang detail

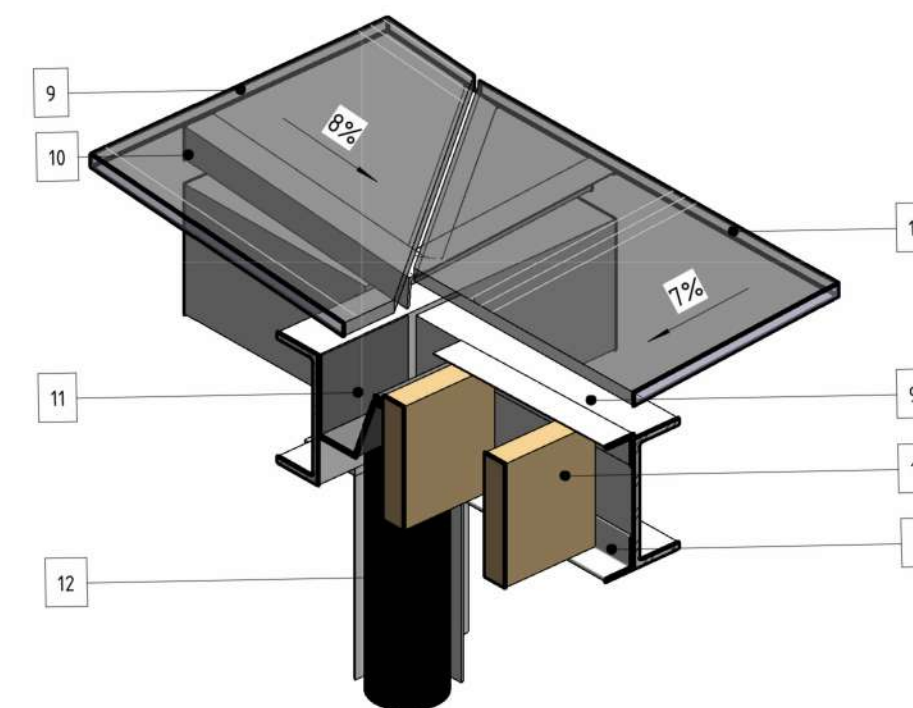

Pitch roof detail

Sectional plan +0.000

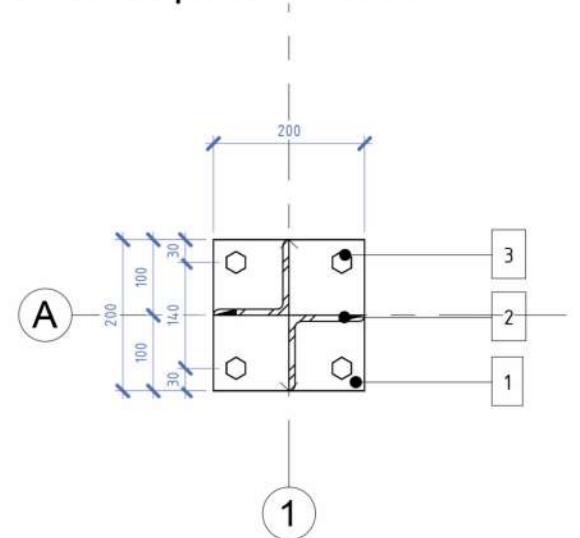

ANNOTATIONS

All execution plans are only valid in conjunction with the respective execution plans of the specialist planning. Where applicable, specialist plans have been included for information purposes; only the execution plans of the specialist planning are valid. Local measurements were not taken after completion, minor dimensional deviations are therefore possible. The contractor is responsible for checking all dimensions on site. Any dimensional differences must be reported immediately to the responsible site manager!

Elementliste

1. Steel plate 12mm
2. Steel corner 100x100x10
3. Anchor detail
4. Wooden plank 100x100
5. Mounting pins
6. Steel channel C 200x80x9.5
7. Mounting bolt
8. Joint steel corner 100x100x10
9. Steel corner 50x50x4
10. Solid polycarbonate
11. Gutter
12. Rainwater pipe
13. Wooden guide bar 240x50
14. Wooden shading bar 180x40
15. LED stripe 18W
16. Decorative wooden sticks

DRAWING NAME	Pergola №3
ADRESS	Bali, Indonesia
PROJECT CODE	
PROJECT	
BUILDING	Building B
FLOOR	Pergola №3
SHEET NUMBER	2
SCALE	

SNAAR GROUP

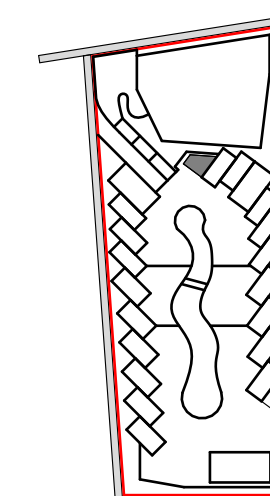

Roof plan
1 : 50

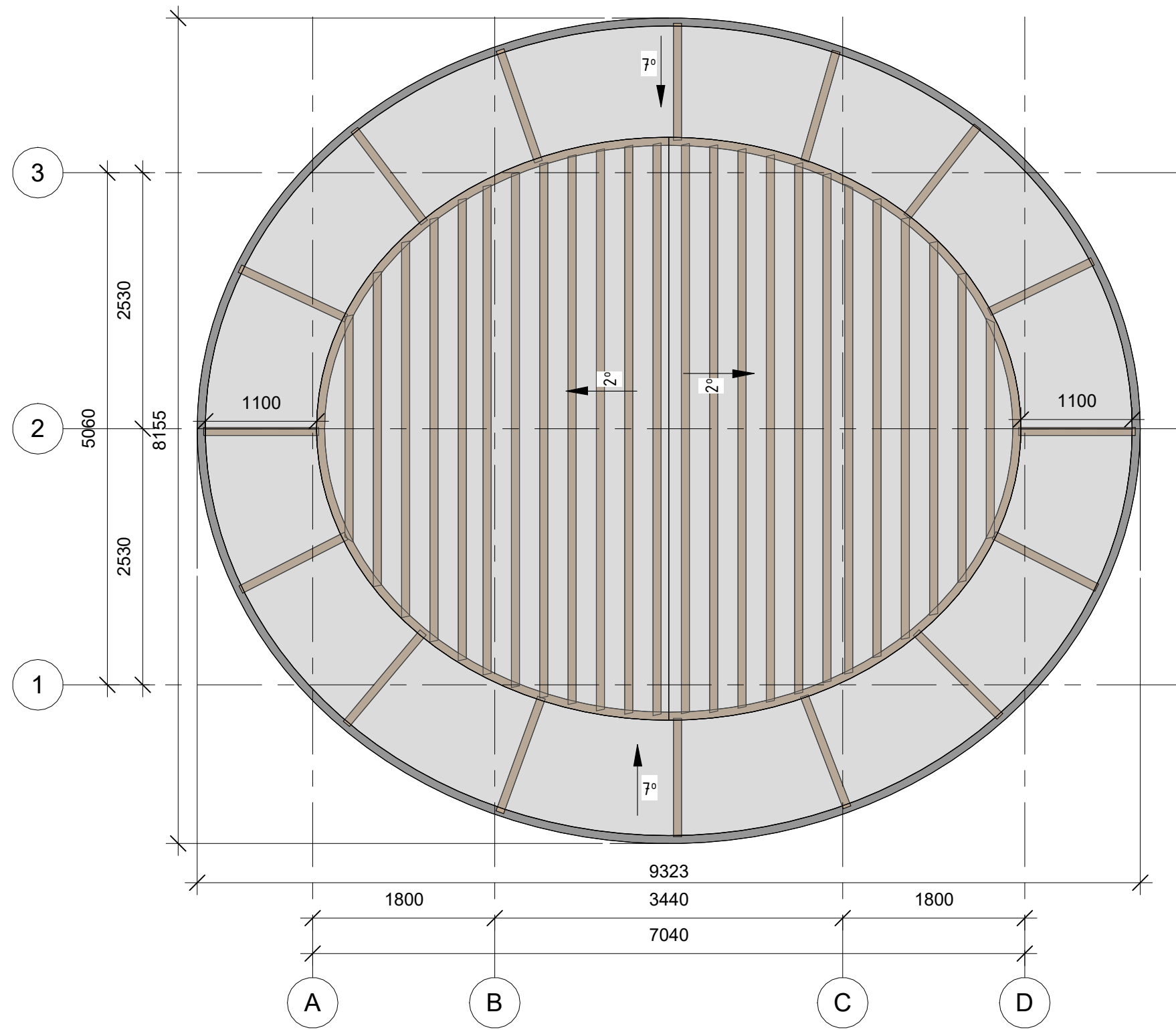

Column plan
1 : 50

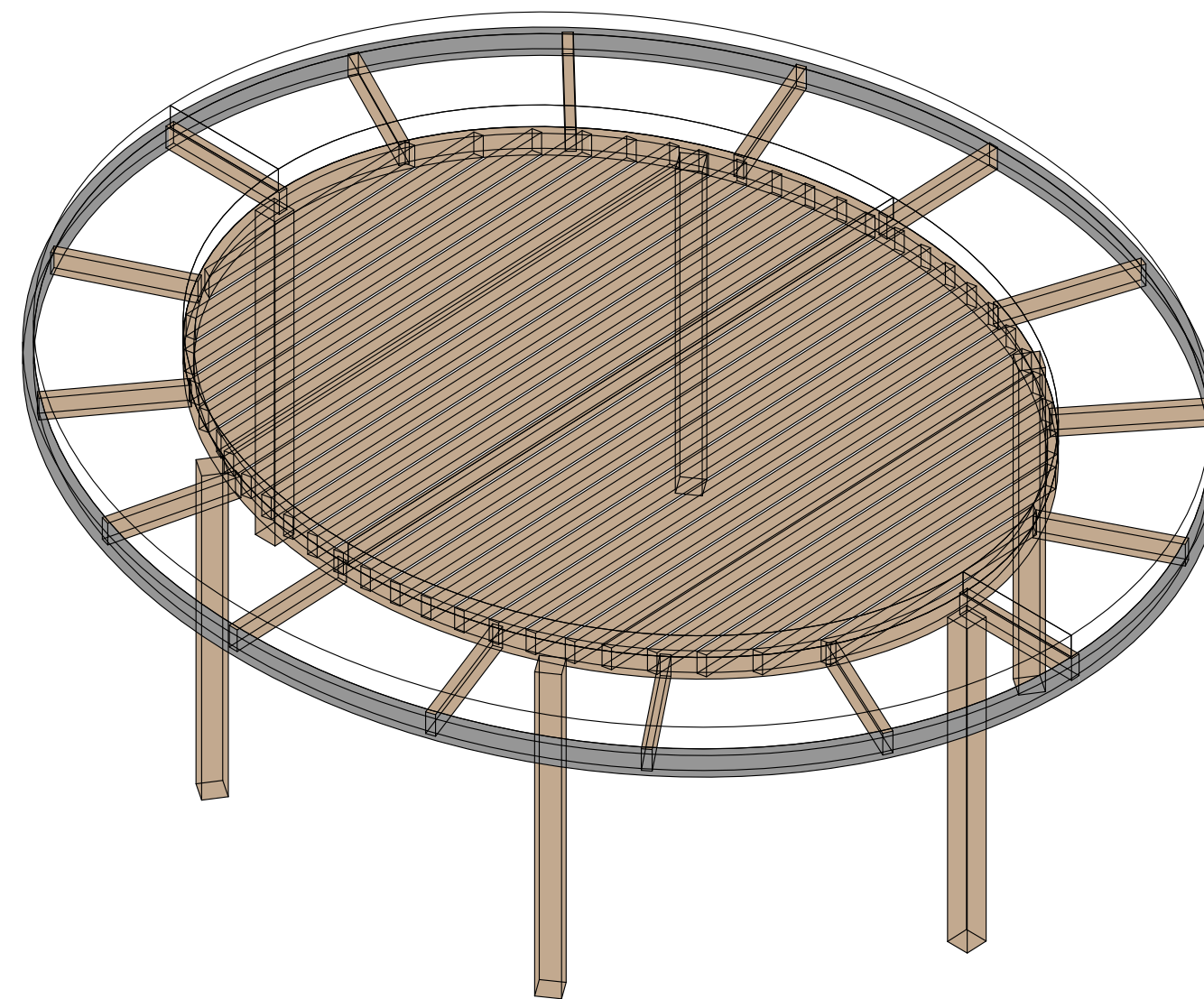
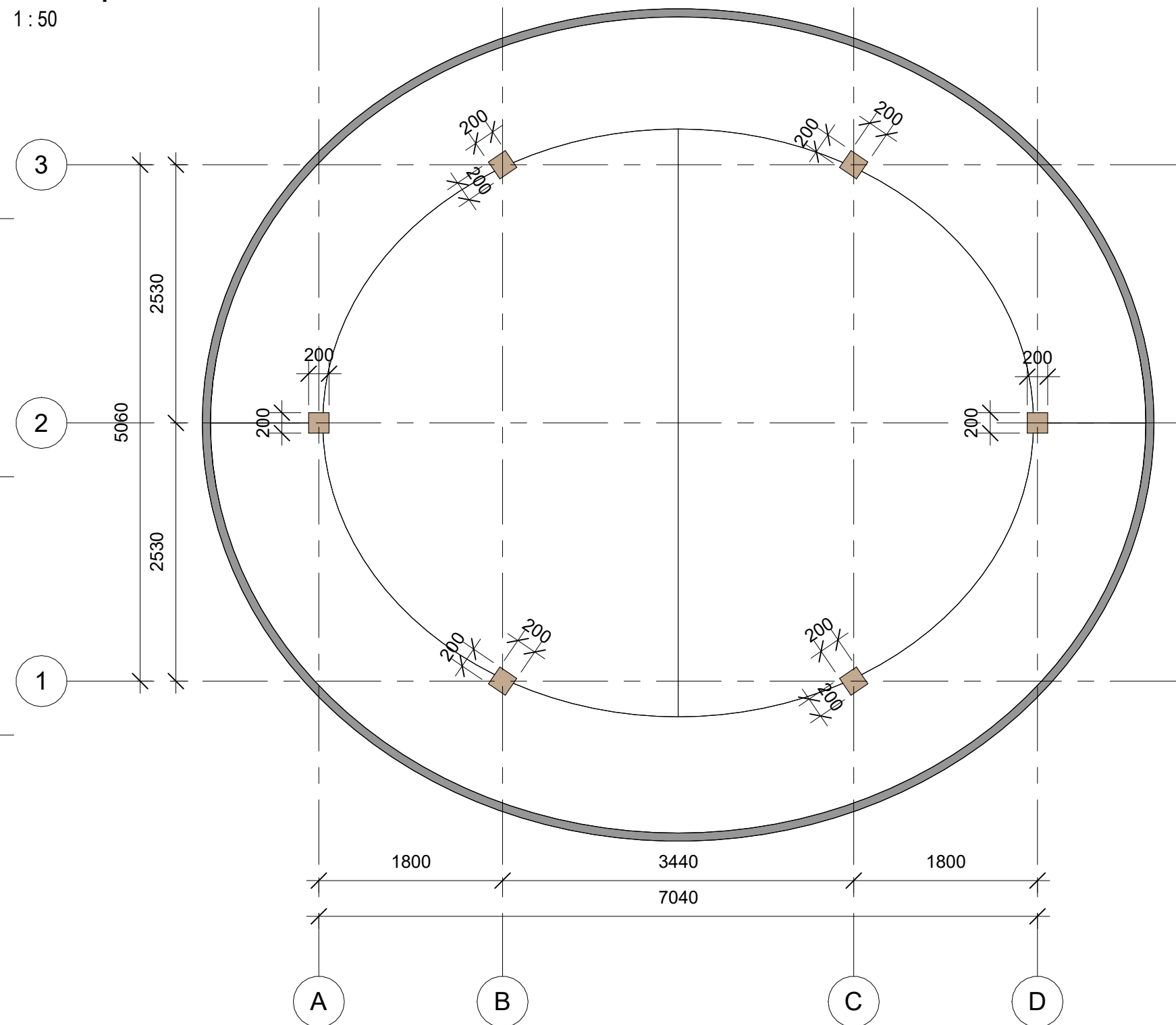

ANNOTATIONS

All execution plans are only valid in conjunction with the respective execution plans of the specialist planning. Where applicable, specialist plans have been included for information purposes; only the execution plans of the specialist planning are valid. Local measurements were not taken after completion, minor dimensional deviations are therefore possible. The contractor is responsible for checking all dimensions on site. Any dimensional differences must be reported immediately to the responsible site manager!

- Exit
- High mark
- Concrete column
- Concrete wall
- Window mark
- Door mark
- Floor mark
- Section designation
- Tilt angle
- Column mark
-
- Floor tag:
- Mark
- Area

DRAWING NAME	Pergola №4
ADRESS	Bali, Indonesia
PROJECT CODE	
PROJECT	
BUILDING	Building B
FLOOR	Pergola №4
SHEET NUMBER	1
SCALE	

SNAAR GROUP

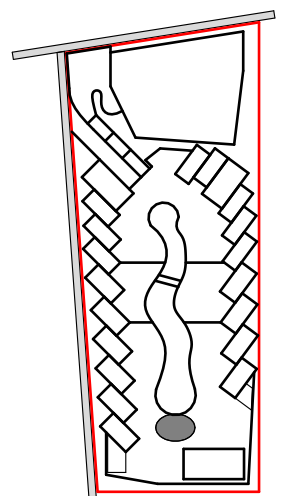

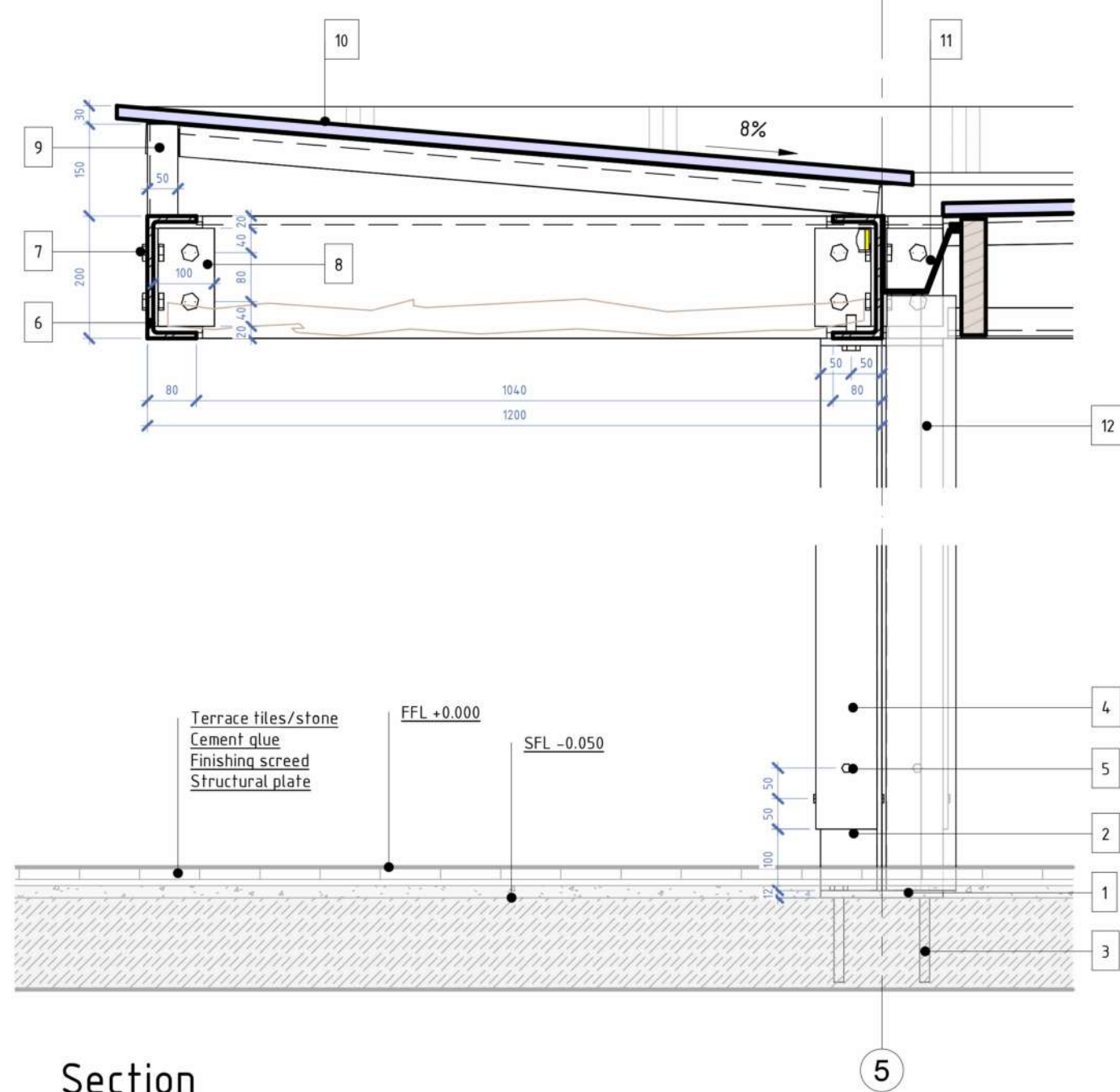

Section

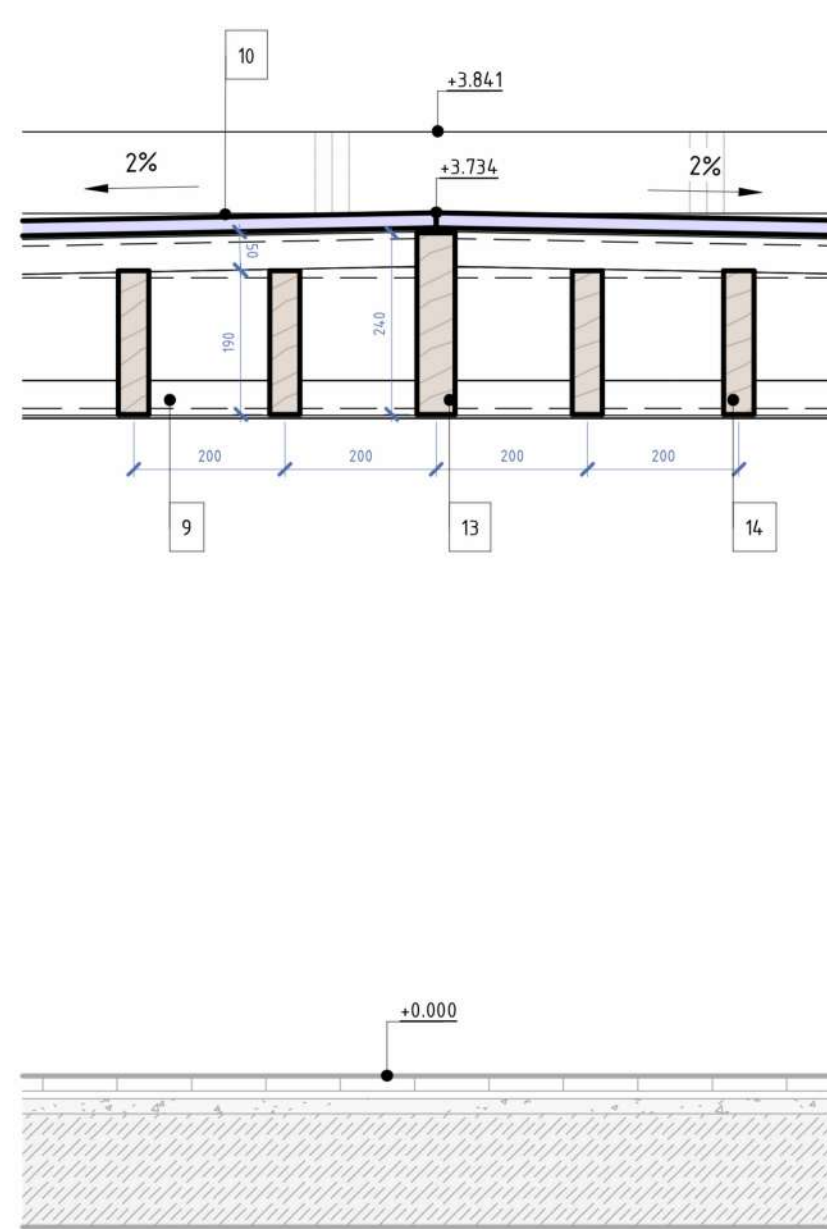

Top column node

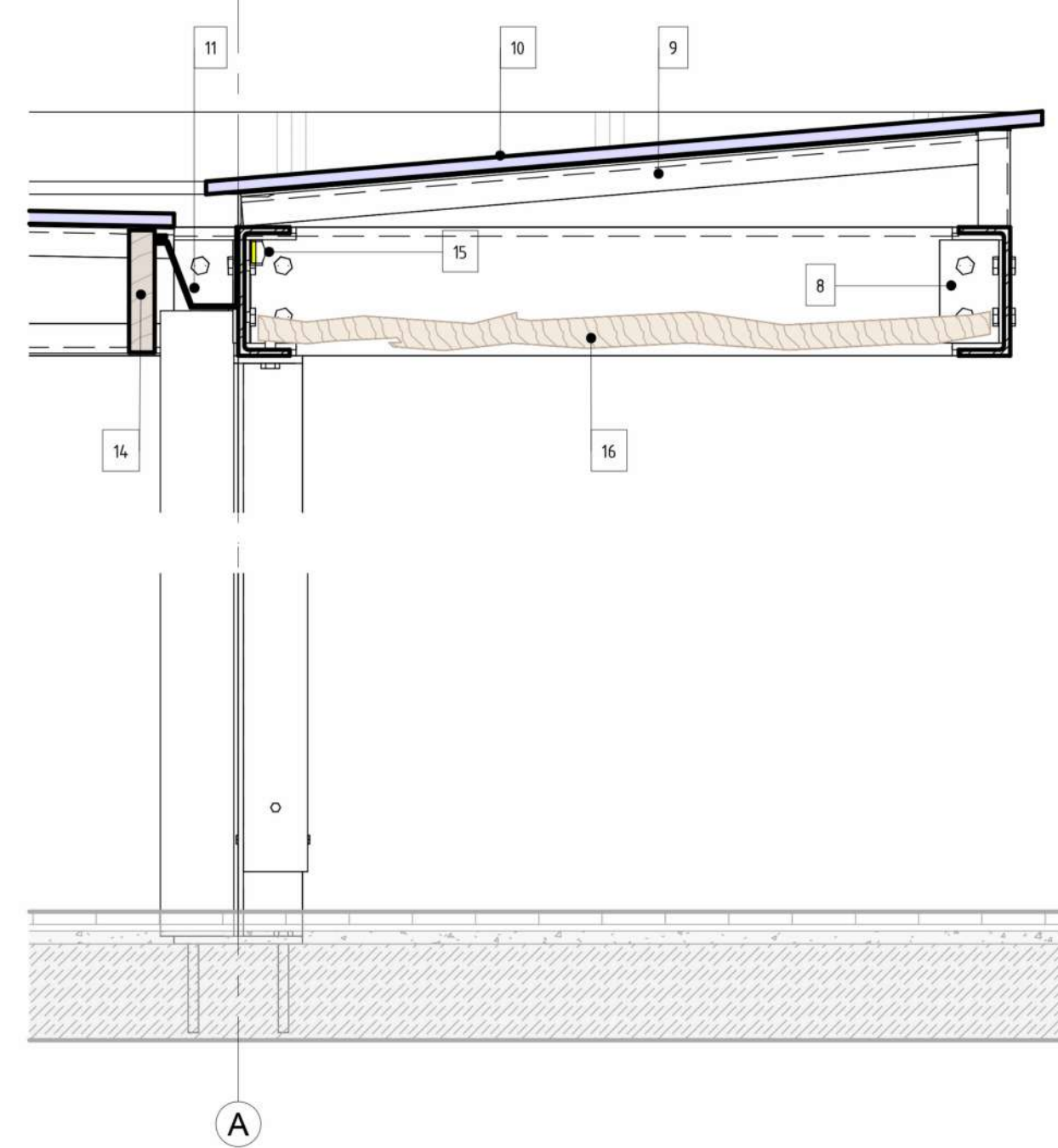

Finishing detail

Sectional plan +0.300

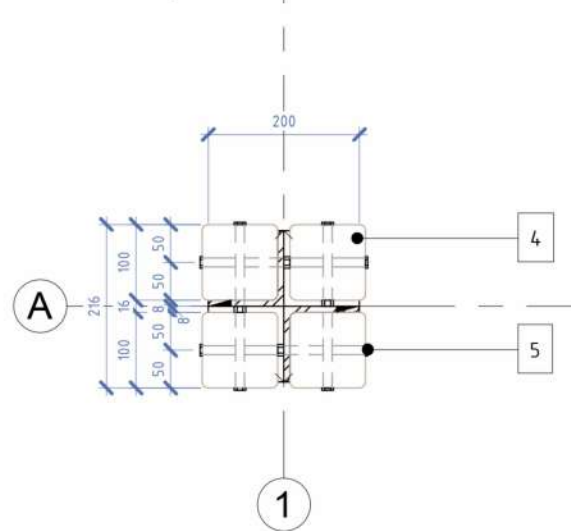

Column detail

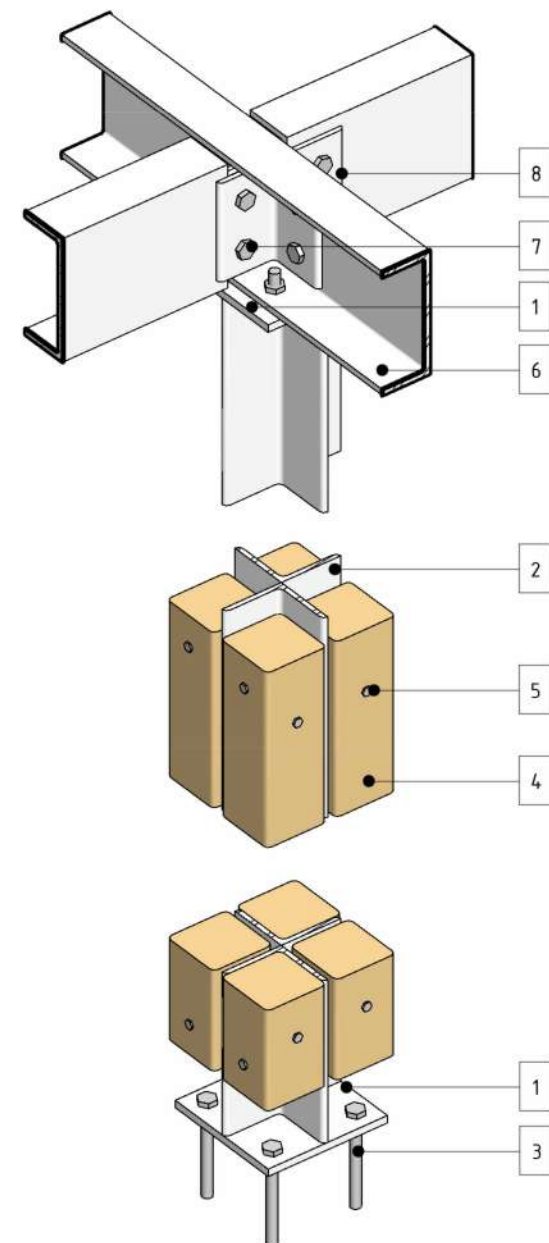

Overhang detail

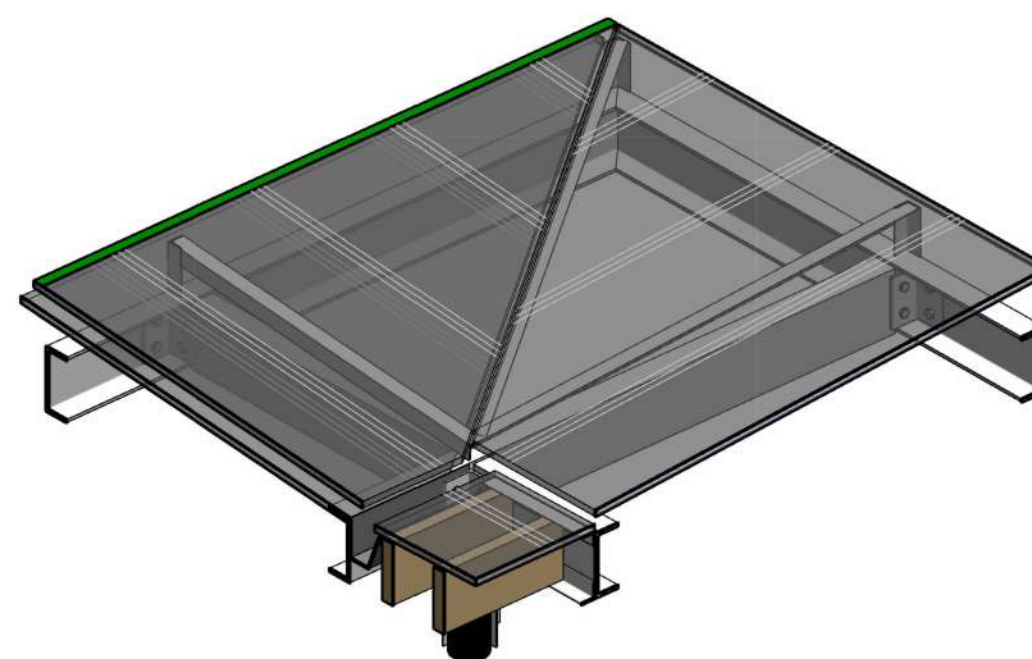

Pitch roof detail

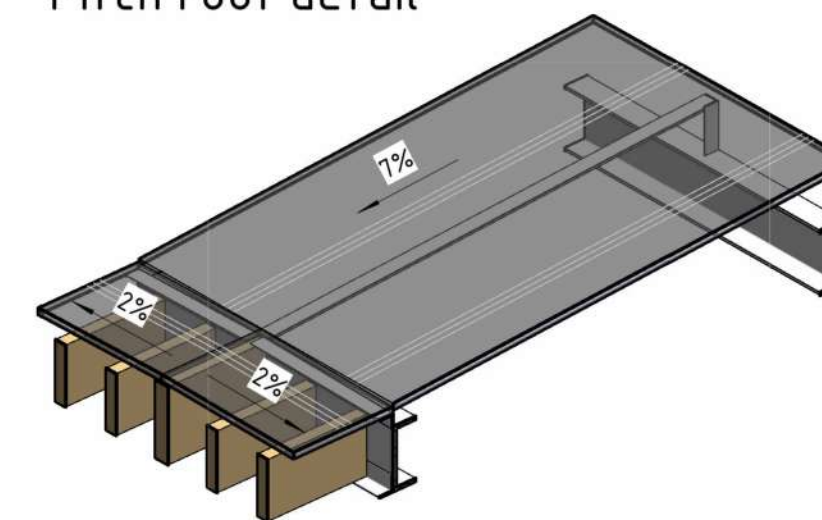

Sectional plan +0.000

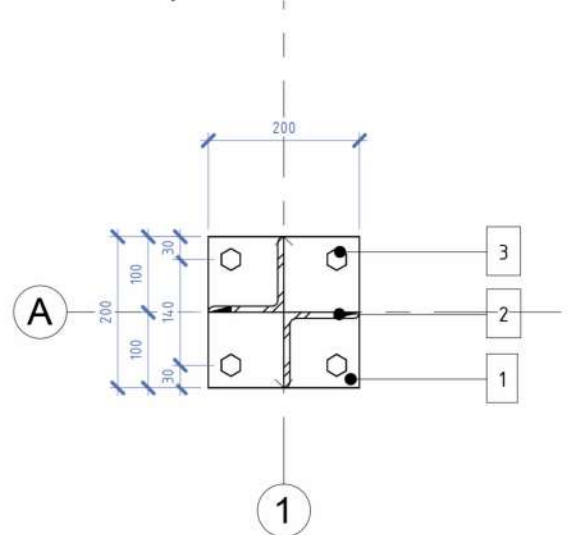

ANNOTATIONS

All execution plans are only valid in conjunction with the respective execution plans of the specialist planning. Where applicable, specialist plans have been included for information purposes; only the execution plans of the specialist planning are valid. Local measurements were not taken after completion, minor dimensional deviations are therefore possible. The contractor is responsible for checking all dimensions on site. Any dimensional differences must be reported immediately to the responsible site manager!

Elementliste

1. Steel plate 12mm
2. Steel corner 100x100x10
3. Anchor detail
4. Wooden plank 100x100
5. Mounting pins
6. Steel channel C 200x80x9.5
7. Mounting bolt
8. Joint steel corner 100x100x10
9. Steel corner 50x50x4
10. Solid polycarbonate
11. Gutter
12. Rainwater pipe
13. Wooden guide bar 240x50
14. Wooden shading bar 180x40
15. LED stripe 18W
16. Decorative wooden sticks

DRAWING NAME	Pergola №4
ADRESS	Bali, Indonesia
PROJECT CODE	
PROJECT	
BUILDING	Building B
FLOOR	Pergola №4
SHEET NUMBER	2
SCALE	

SNAAR GROUP

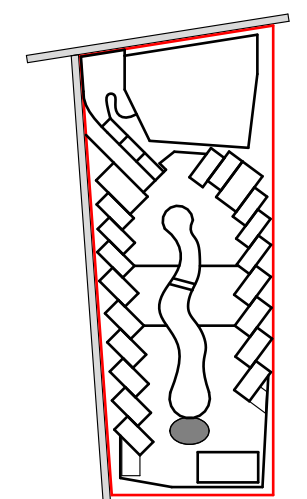

Roof Plan
1:60

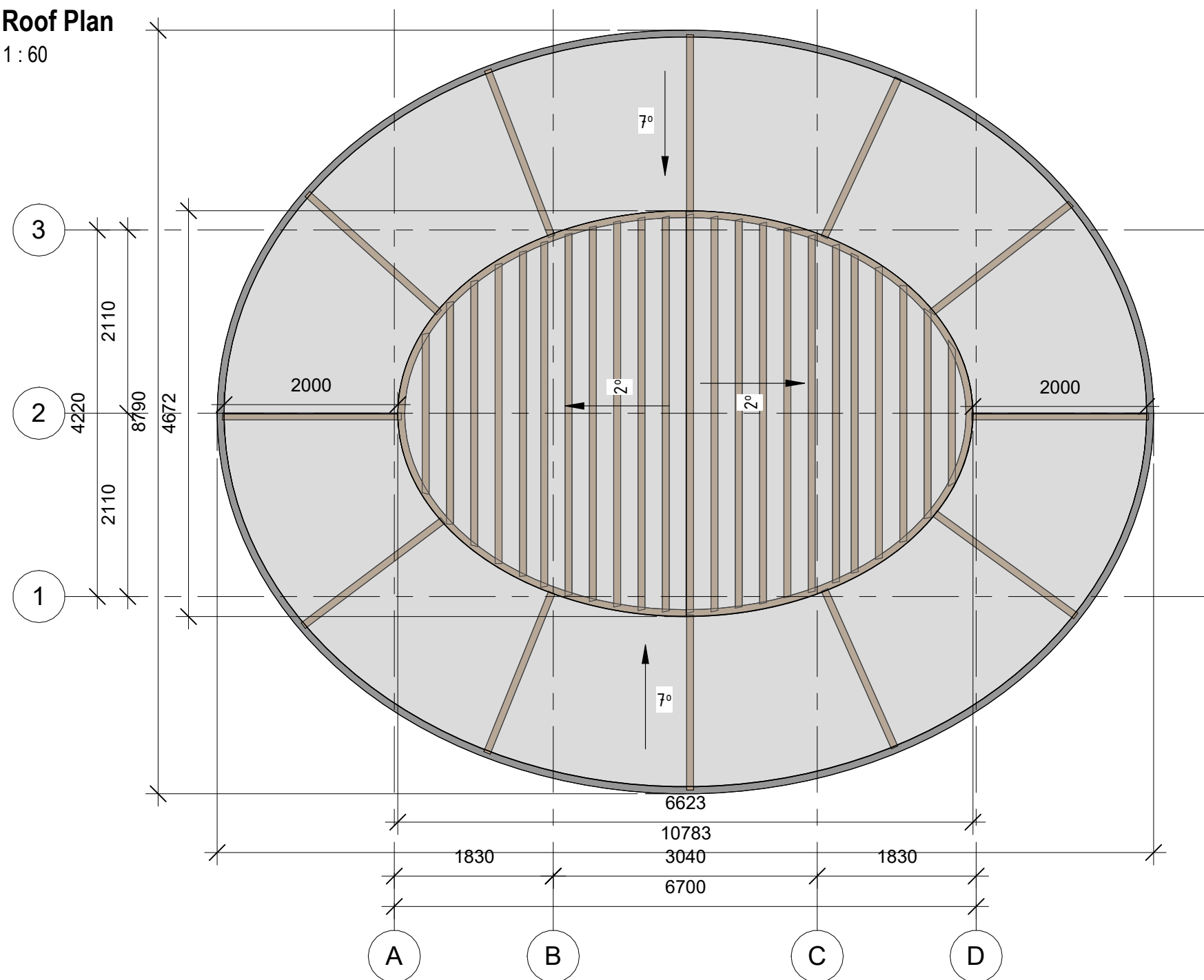

Column plan
1:60

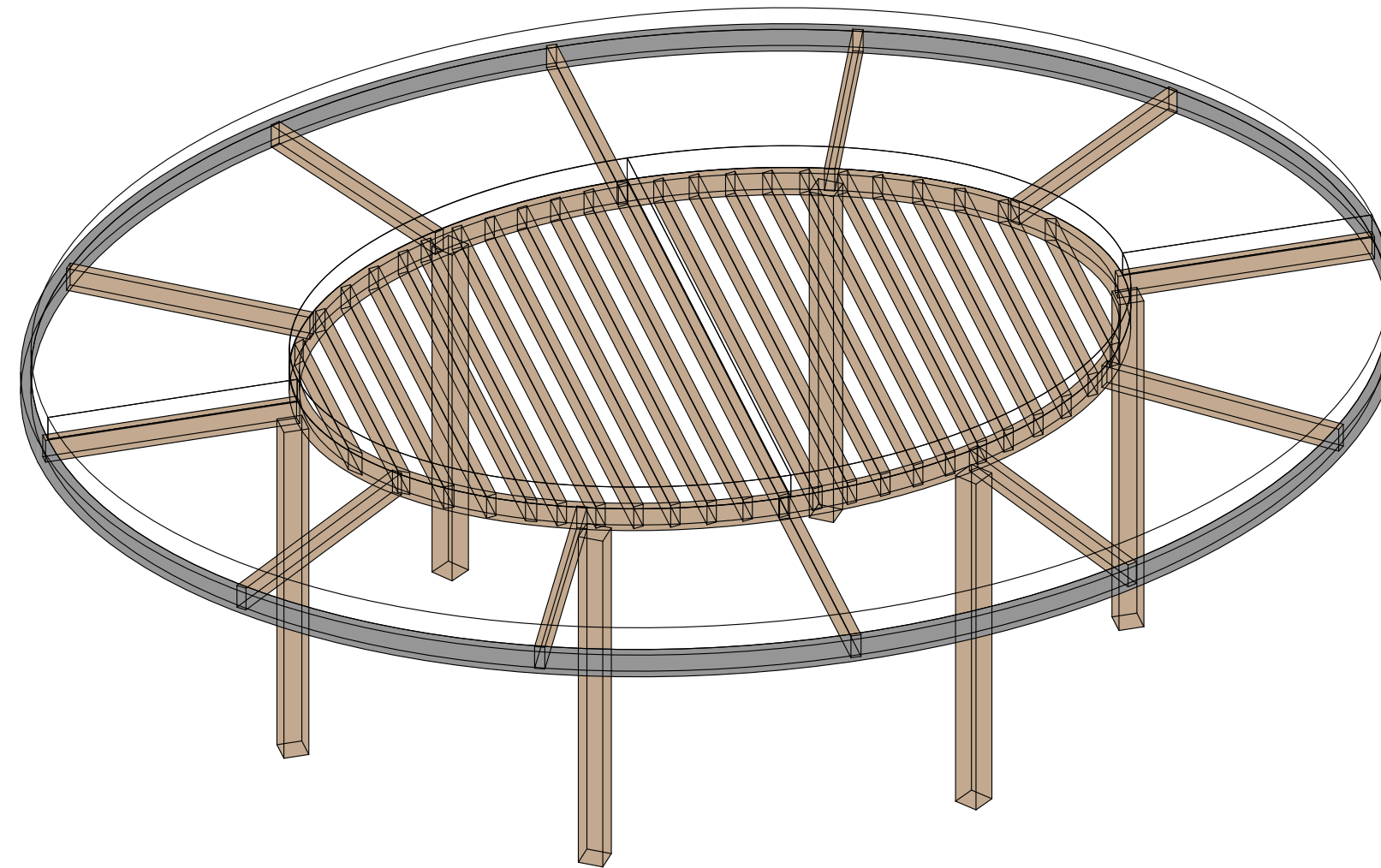
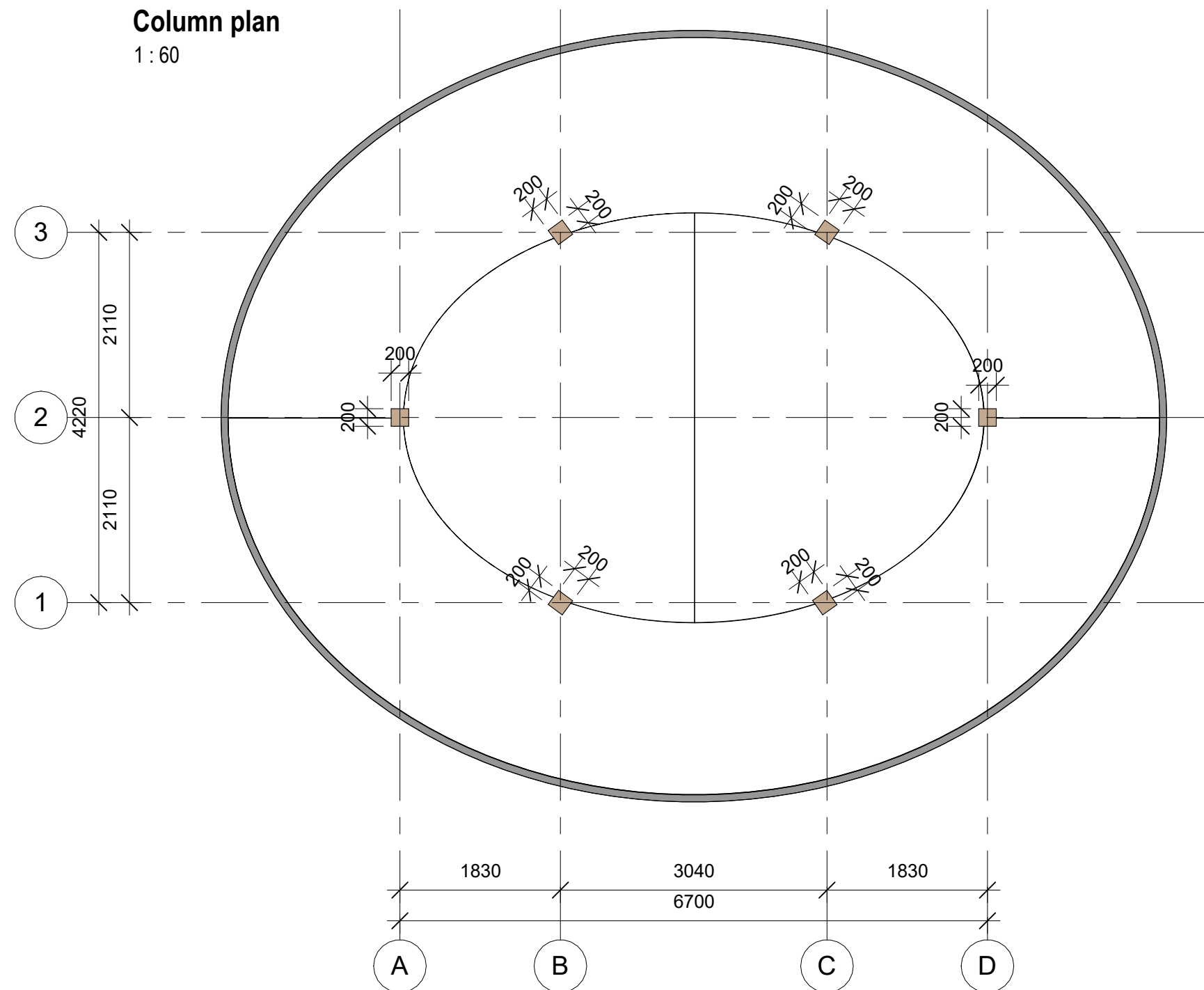

ANNOTATIONS

All execution plans are only valid in conjunction with the respective execution plans of the specialist planning. Where applicable, specialist plans have been included for information purposes; only the execution plans of the specialist planning are valid. Local measurements were not taken after completion, minor dimensional deviations are therefore possible. The contractor is responsible for checking all dimensions on site. Any dimensional differences must be reported immediately to the responsible site manager!

- Exit
- High mark
- Concrete column
- Concrete wall
- Window mark
- Door mark
- Floor mark
- Section designation
- Tilt angle
- Column mark
- Floor tag:
 - Mark
 - Area

DRAWING NAME	Pergola №5
ADRESS	Bali, Indonesia
PROJECT CODE	
PROJECT	
BUILDING	Building B
FLOOR	Pergola №5
SHEET NUMBER	1
SCALE	

SNAAR GROUP

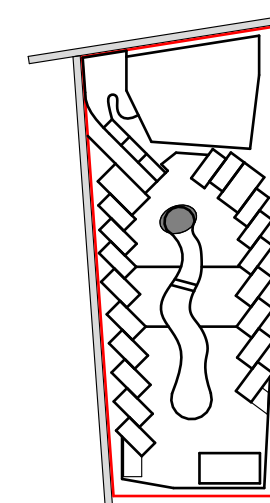

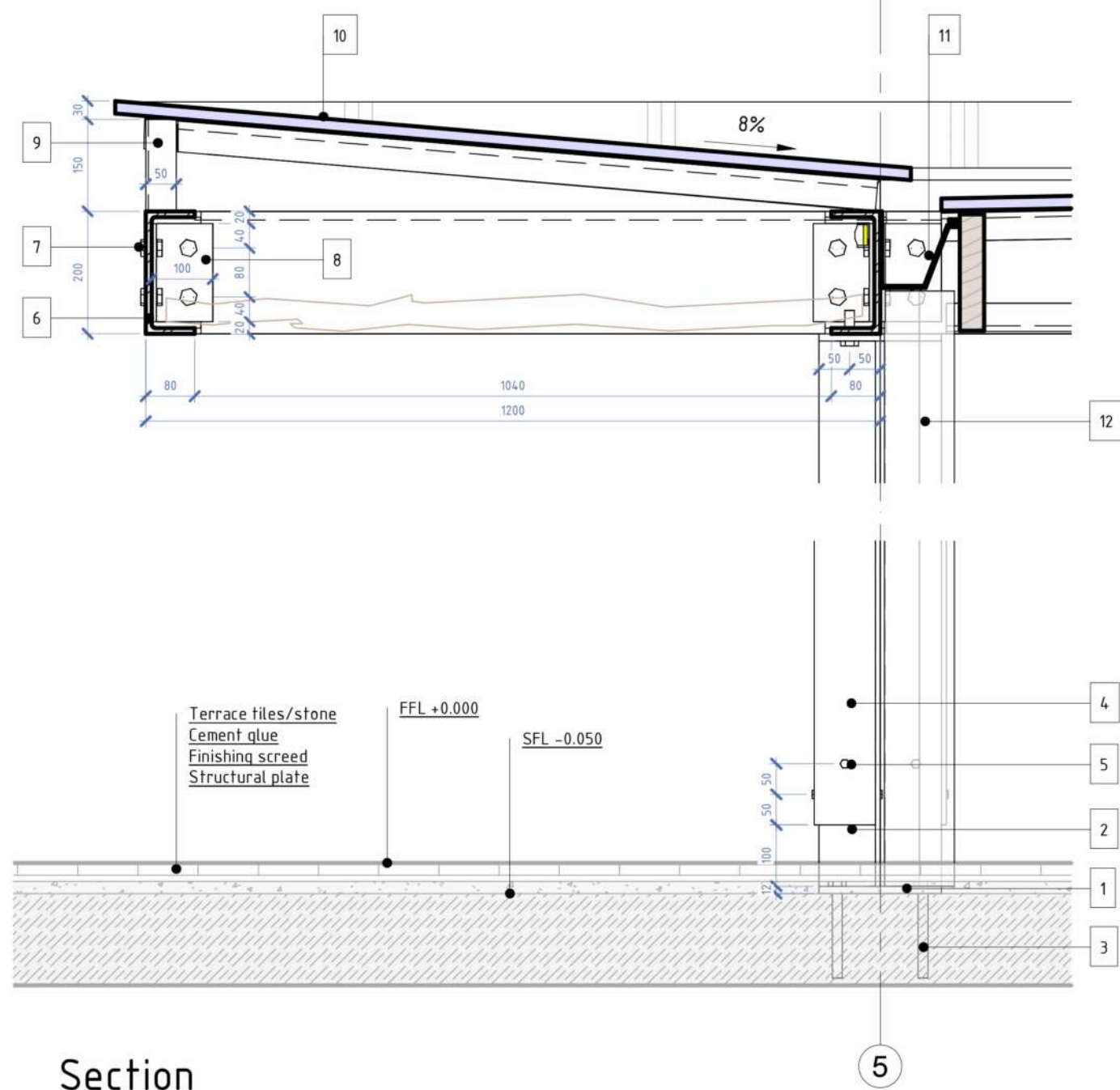

Section

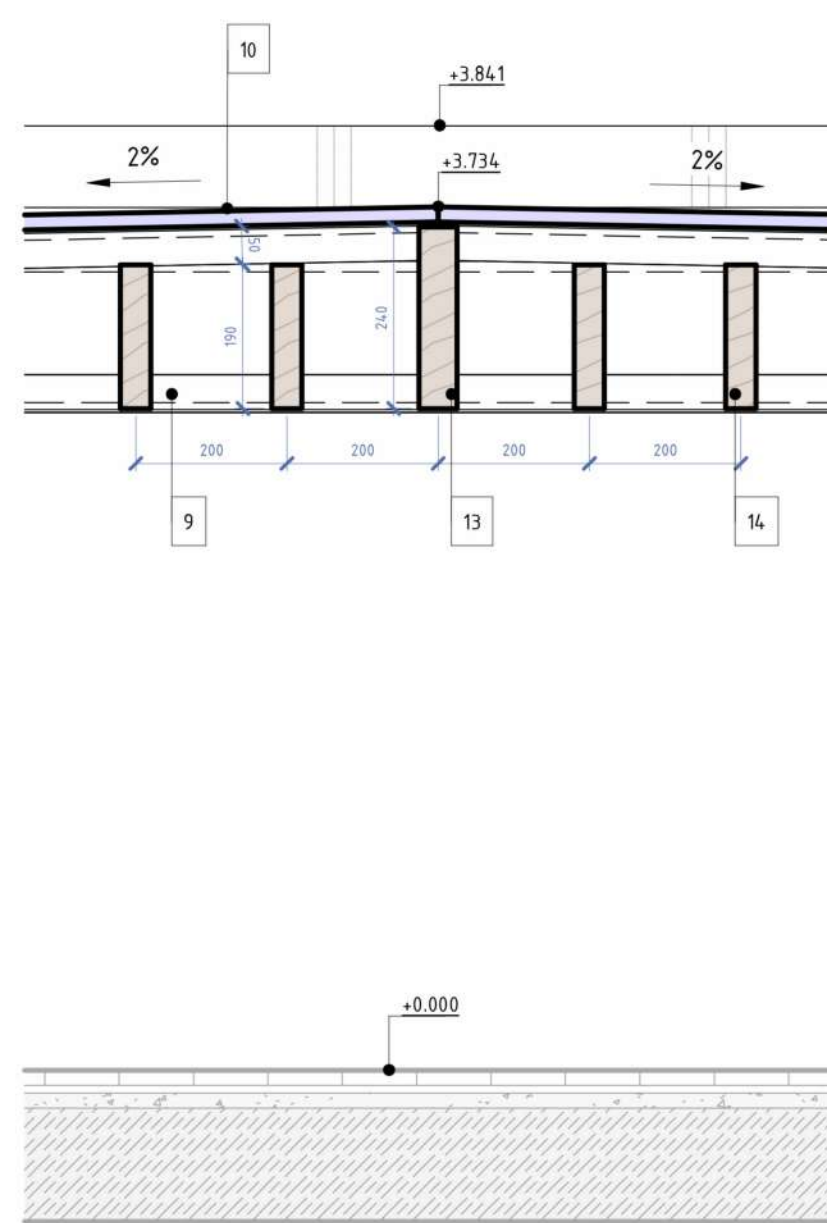

Top column node

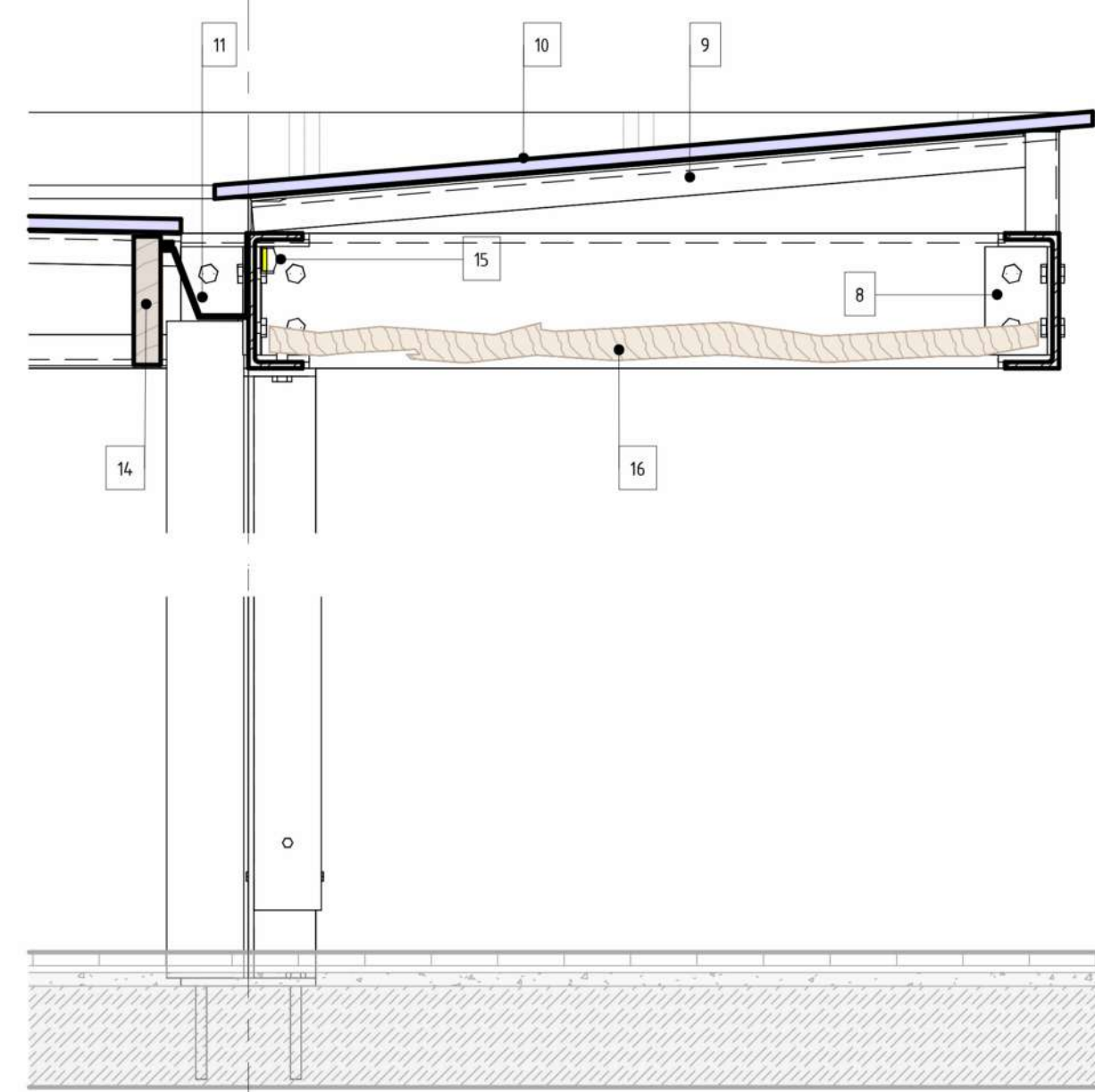

Finishing detail

Sectional plan +0.300

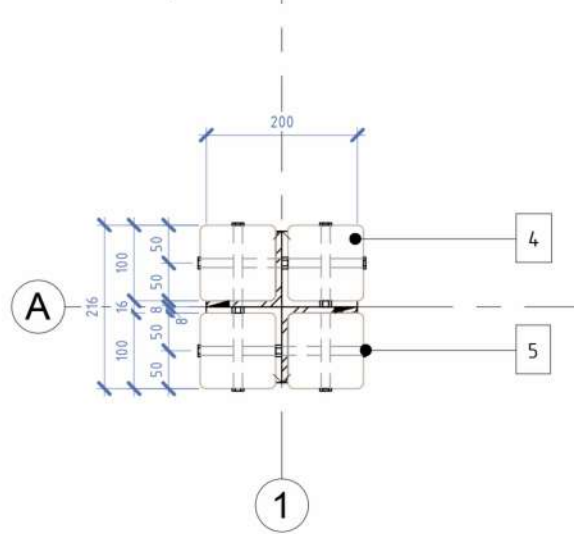

Column detail

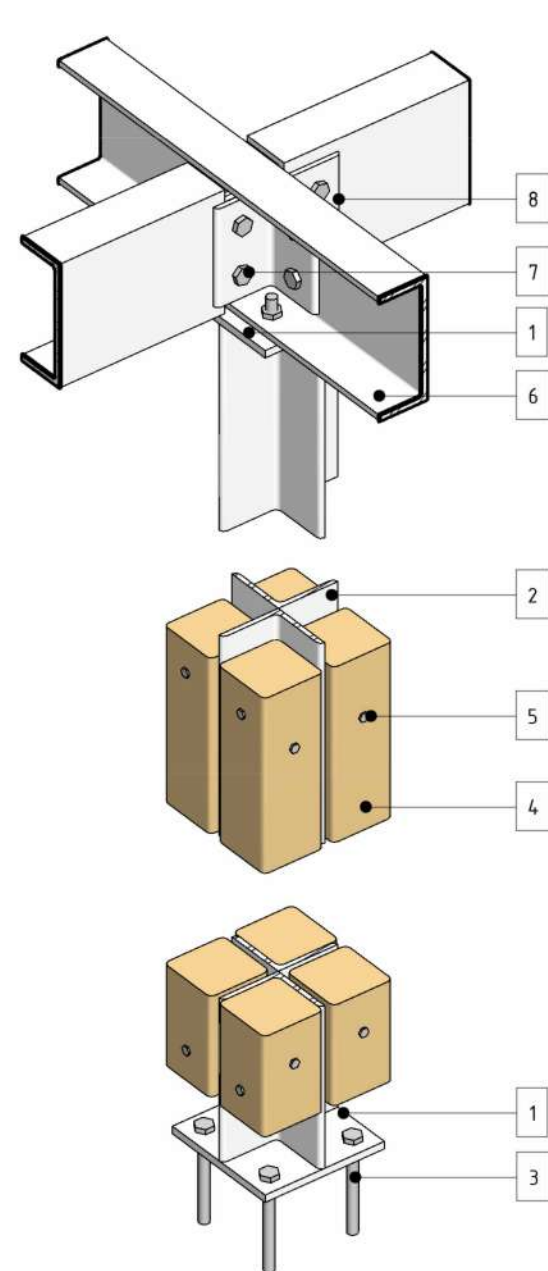

Overhang detail

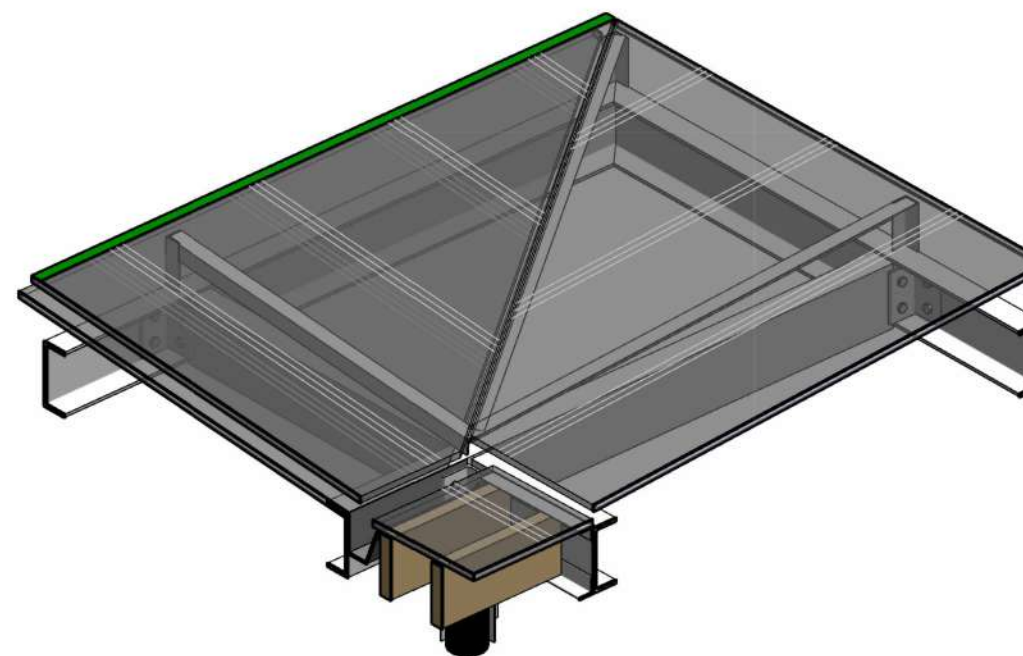

Pitch roof detail

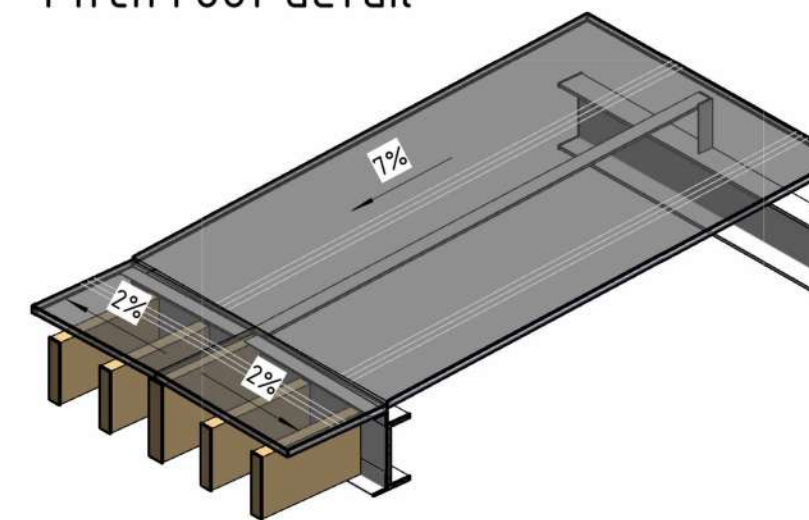

Sectional plan +0.000

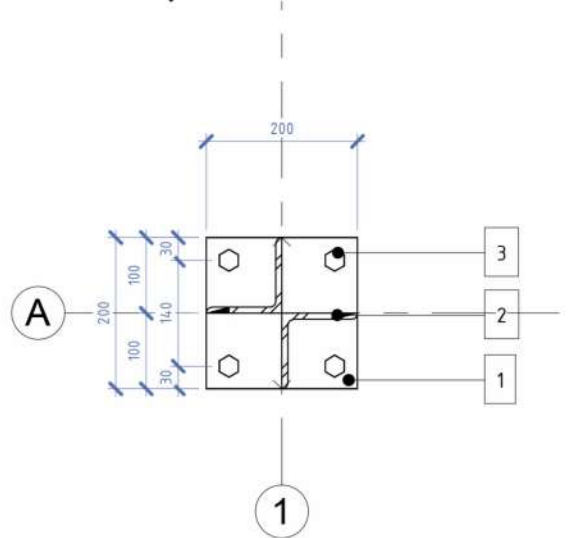

ANNOTATIONS

All execution plans are only valid in conjunction with the respective execution plans of the specialist planning. Where applicable, specialist plans have been included for information purposes; only the execution plans of the specialist planning are valid. Local measurements were not taken after completion, minor dimensional deviations are therefore possible. The contractor is responsible for checking all dimensions on site. Any dimensional differences must be reported immediately to the responsible site manager!

Elementliste

1. Steel plate 12mm
2. Steel corner 100x100x10
3. Anchor detail
4. Wooden plank 100x100
5. Mounting pins
6. Steel channel C 200x80x9.5
7. Mounting bolt
8. Joint steel corner 100x100x10
9. Steel corner 50x50x4
10. Solid polycarbonate
11. Gutter
12. Rainwater pipe
13. Wooden guide bar 240x50
14. Wooden shading bar 180x40
15. LED stripe 18W
16. Decorative wooden sticks

DRAWING NAME	Pergola №5
ADRESS	Bali, Indonesia
PROJECT CODE	
PROJECT	
BUILDING	Building B
FLOOR	Pergola №5
SHEET NUMBER	2
SCALE	

SNAAR GROUP

