

## List of working drawings

Sheet Number	Sheet Name
A100	Project Information
A101	Construction plan
A102	Installation plan
A103	Measurement plan
A104	Furniture layout
A105	Plumbing plan
A106	Floor finish plan
A107	Ceiling finish plan
A108	Lighting plan
A109	Lighting groups plan
A110	Sockets & electrical output layout
A112	Wall finish plan
A113	Marking plan
A114	Wall elevations
A115	Wall elevations
A116	Wall elevations
A117	Wall elevations
A118	Wall elevations
A120	Specifications
A121	Specifications
A122	Specifications
A123	Specifications

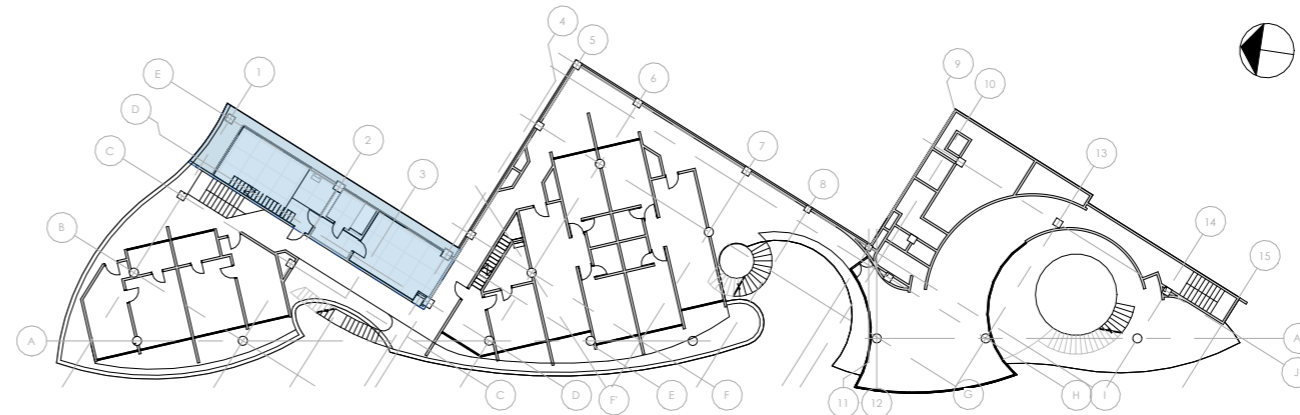

### Key Plan Pent #6

1 : 500

#### Notes:

1. It is allowed to make changes to the Design project during the implementation process, subject to agreement with the architect.
2. The visualizations in this album are a conditional indicative image of the finished object and should be considered together with the drawings and equipment.
3. Non-standard structures, complex elements and structural units are developed by the relevant contractor on the basis of the technical specifications issued by the architect

MELASTI ARCADE

#### Sheet name

Project Information

#### Scale

1 : 500

#### Sheet

A100

**SNAAR**



# Installation

1 : 60

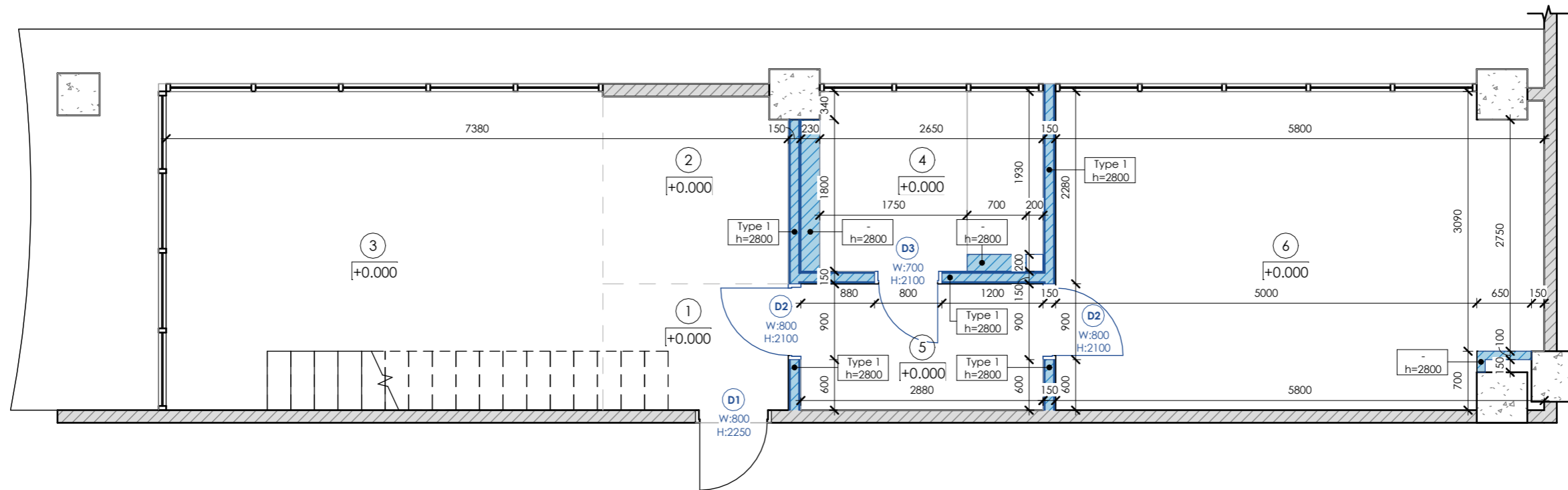

Notes:

1. All dimensions are design. Before ordering, manufacturing, installation, it is imperative to perform actual measurements.
2. The color and texture of the materials are agreed only on real samples.
3. In case of changes in dimensions or position in space, coordinate with the project architect.

## Wall Schedule

Mark	On the plan	Description	Thickness	Volume
Type 1		Aluminium profile 125mm - Drywall 12.5mm, 2 sheet, two sides	150 mm	3.54 m <sup>3</sup>

## Door Schedule

Mark	Count	Description	Opening type	Finish inside	Finish outside
D1	1	Concealed installation door 800x2250mm (clear canvas)	Left hand/outside	Decorative plaster (grey)	-
D2	2	Concealed installation door 800x2100mm (clear canvas)	Left hand/outside	Decorative plaster (grey)	Decorative plaster (grey)
D3	1	Concealed installation door 700x2100mm (clear canvas)	Right hand/outside	Painting (wood imitation)	Decorative plaster (grey)

## Room Schedule

No	Name	Area
Level 3		
1	Hallway	3.3 m <sup>2</sup>
2	Kitchen	4.8 m <sup>2</sup>
3	Living room	20.0 m <sup>2</sup>
4	Bathroom	5.6 m <sup>2</sup>
5	WIC	4.3 m <sup>2</sup>
6	Bedroom	21.3 m <sup>2</sup>
7	Terrace	18.2 m <sup>2</sup>
		77.4 m <sup>2</sup>
Roof top		
8	Roof top	69.8 m <sup>2</sup>
		69.8 m <sup>2</sup>
Total area:		147.2 m <sup>2</sup>

MELASTI ARCADE

Sheet name

Installation plan

Scale  
1 : 60

Sheet  
A102

**SNAAR**

# Measurement

1 : 60

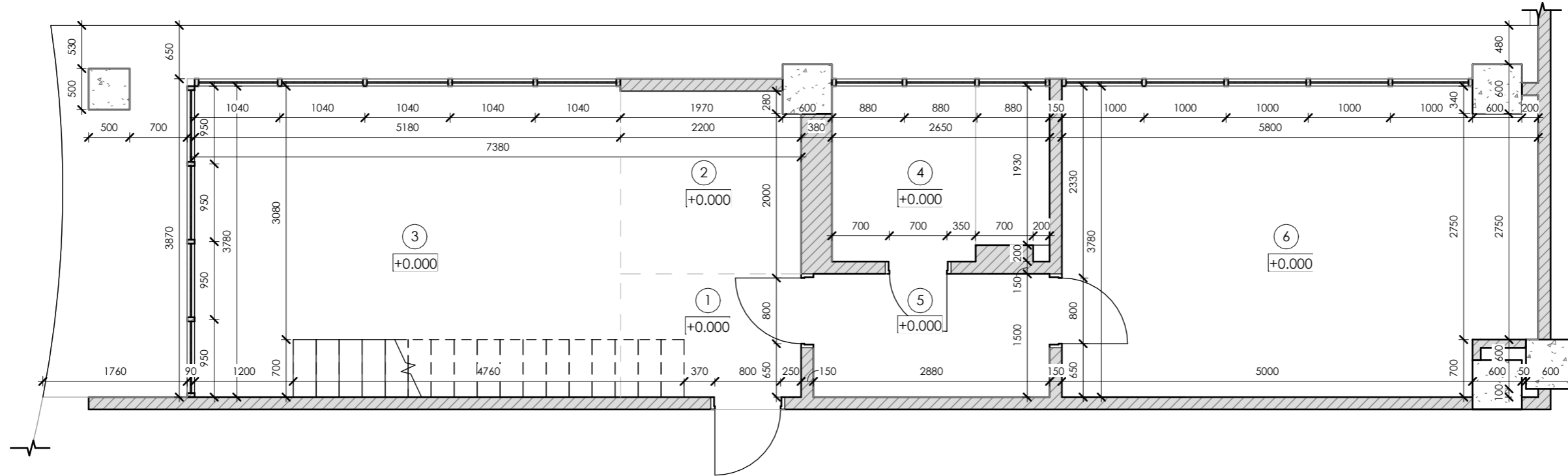

Room Schedule		
No	Name	Area
Level 3		
1	Hallway	3.3 m <sup>2</sup>
2	Kitchen	4.8 m <sup>2</sup>
3	Living room	20.0 m <sup>2</sup>
4	Bathroom	5.6 m <sup>2</sup>
5	WIC	4.3 m <sup>2</sup>
6	Bedroom	21.3 m <sup>2</sup>
7	Terrace	18.2 m <sup>2</sup>
		77.4 m <sup>2</sup>
Roof top		
8	Roof top	69.8 m <sup>2</sup>
		69.8 m <sup>2</sup>
Total area:		147.2 m <sup>2</sup>

Notes:  
1. The contractor develops detailed drawings and coordinates the content and dimensions with the architect of the project.

2. All dimensions are design. Before ordering, manufacturing, installation of furniture, it is imperative to perform actual measurements.

3. The color and texture of the materials are agreed only on real samples.

4. In case of changes in dimensions or position in space, coordinate with the project architect.

MELASTI ARCADE

Sheet name

Measurement plan

Scale  
1 : 60

Sheet  
A103

**SNAAR**

# Furniture

1 : 60

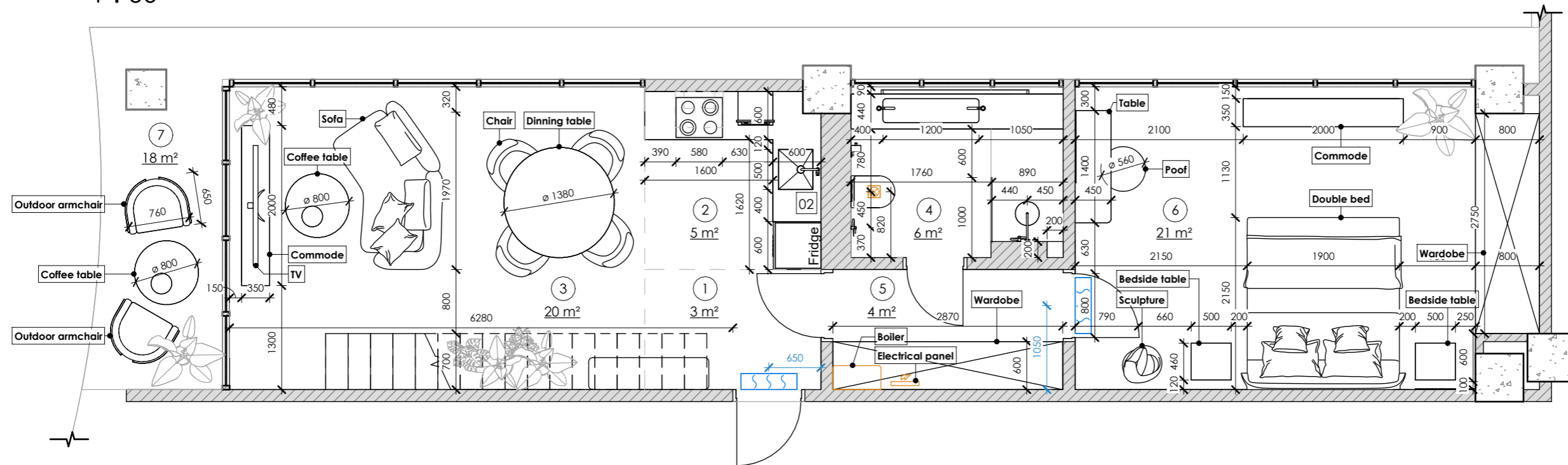

Room Schedule		
No	Name	Area
Level 3		
1	Hallway	3.3 m <sup>2</sup>
2	Kitchen	4.8 m <sup>2</sup>
3	Living room	20.0 m <sup>2</sup>
4	Bathroom	5.6 m <sup>2</sup>
5	WIC	4.3 m <sup>2</sup>
6	Bedroom	21.3 m <sup>2</sup>
7	Terrace	18.2 m <sup>2</sup>
		77.4 m <sup>2</sup>
Roof top		
8	Roof top	69.8 m <sup>2</sup>
		69.8 m <sup>2</sup>
Total area:		147.2 m <sup>2</sup>

- Notes:
1. The contractor develops detailed drawings and coordinates the content and dimensions with the architect of the project.
  2. All dimensions are design. Before ordering, manufacturing, installation of furniture, it is imperative to perform actual measurements.
  3. The color and texture of the materials are agreed only on real samples.
  4. In case of changes in dimensions or position in space, coordinate with the project architect.
  5. Dimensions marked with "\*" are approximate values. For clarification, see the "Specifications" sheet.

MELASTI ARCADE

**Sheet name**  
Furniture layout

**Scale**  
1 : 60

**Sheet**  
A104

**SNAAR**

# Kitchen/Bathroom

1 : 20

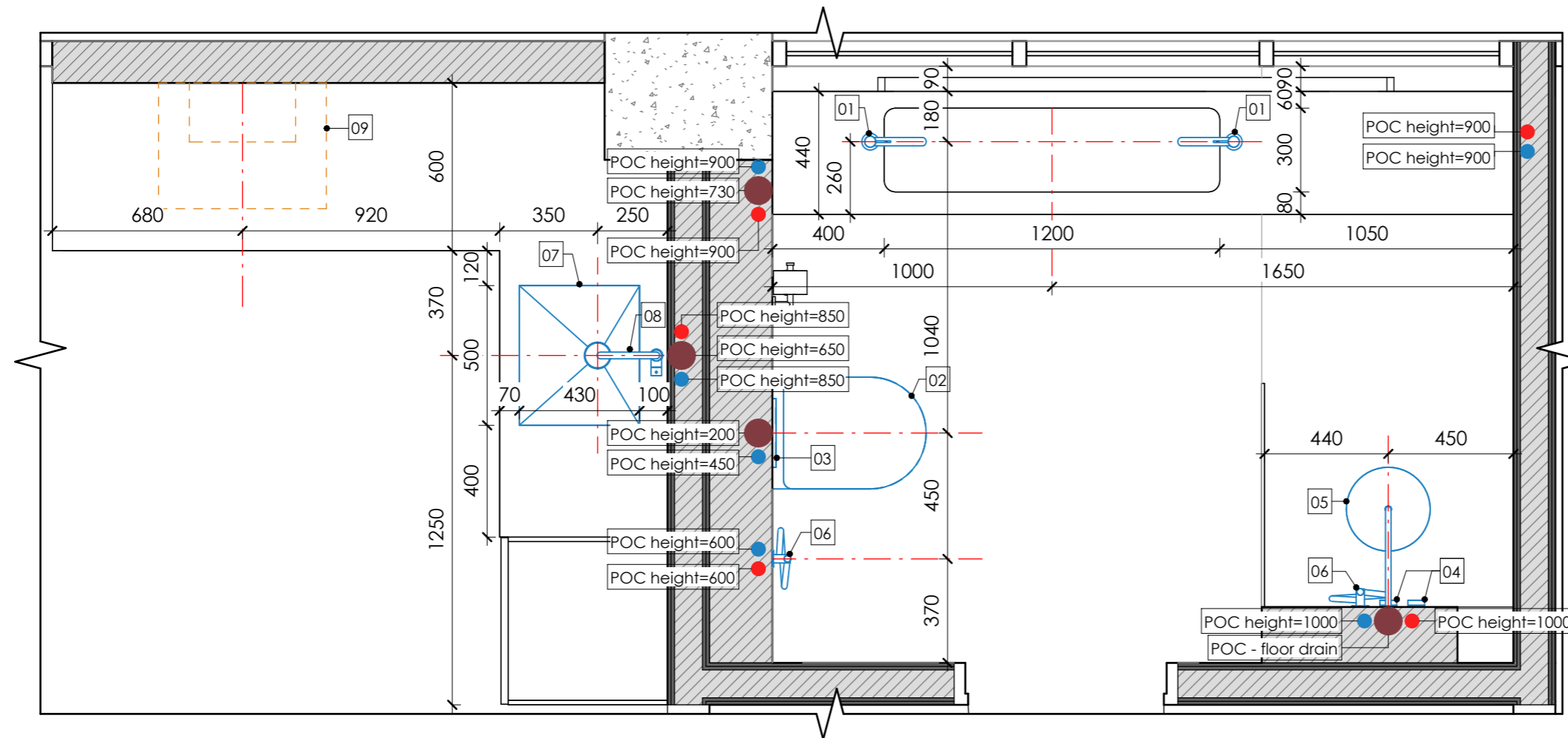

## Room Schedule

No	Name	Area
Level 3		
1	Hallway	3.3 m <sup>2</sup>
2	Kitchen	4.8 m <sup>2</sup>
3	Living room	20.0 m <sup>2</sup>
4	Bathroom	5.6 m <sup>2</sup>
5	WIC	4.3 m <sup>2</sup>
6	Bedroom	21.3 m <sup>2</sup>
7	Terrace	18.2 m <sup>2</sup>
		77.4 m <sup>2</sup>
Roof top		
8	Roof top	69.8 m <sup>2</sup>
		69.8 m <sup>2</sup>
Total area:		147.2 m <sup>2</sup>

Notes:  
1. Dimensions do not include plaster and wall finishes, the dimensions must be clarified upon actual

2. Clarify the connection according to the technical cards of the installed plumbing fixtures

3. Models of sanitary equipment can be specified during the design process

4. All inspection hatches of concealed installation in the finish of the wall on which they are located (specify the location)

5. Dimensions marked with "\*" are approximate values. For clarification, see the "Specifications" sheet.

## Legend :

- Domestic hot water
- Domestic cold water
- Sanitary waste

Plumbing Fixture Schedule			
Mark	Symbol	Description	Count
01		Faucet h.360	2
02		WC wall-hung	1
03		Rectangular drain button	1
04		Valve	2
05		Tropical showerhead	1
06		Hygienic showerhead	2

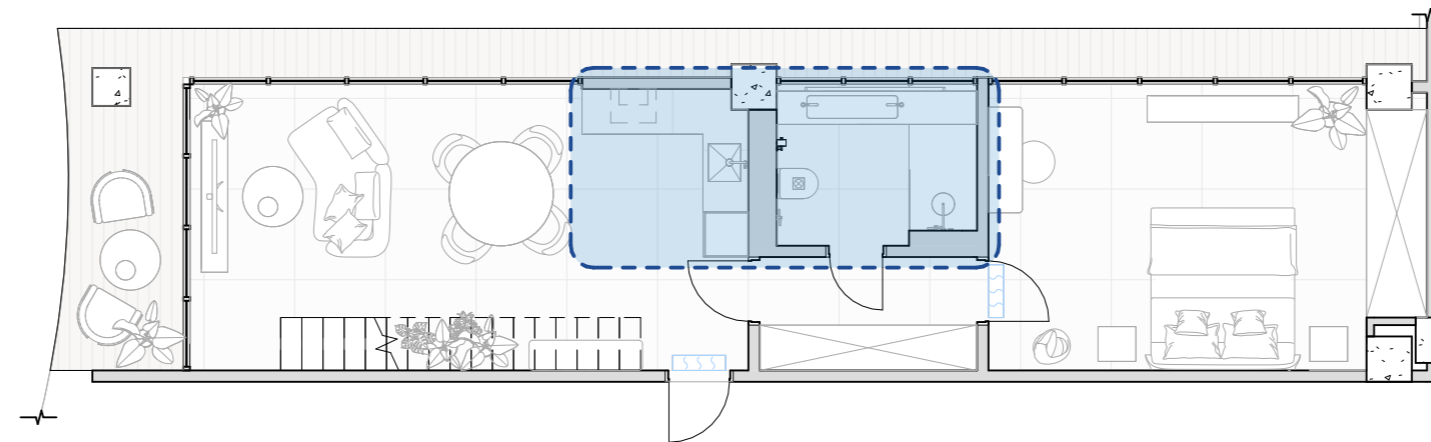

Plumbing Fixture Schedule			
Mark	Symbol	Description	Count
07		Kitchen undermounted sink	1
08		Kitchen faucet h.360	1

Specialty Equipment Schedule			
Mark	Symbol	Description	Count
09		Wall Hood	1
10		Boiler	1

MELASTI ARCADE

Sheet name

Plumbing plan

Scale

As indicated

Sheet

A105

**SNAAR**

# Floor finish

1 : 60

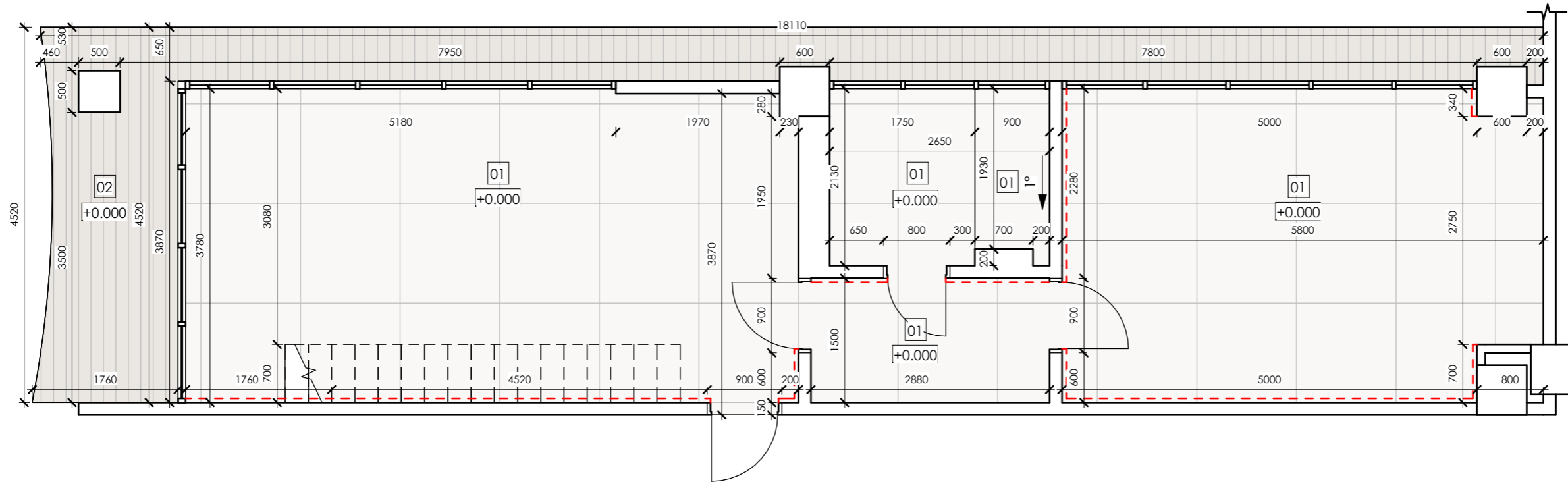

**Floor Schedule**

Mark	Description	Material	Location	On the plan	Appearance	Area
01	Tile type 1 (marble imitation)	Stoneware	Living room/ Kitchen/ WIC/ Bathroom/ Bedroom			59.3 m <sup>2</sup>
02	Patio board (light wood)	Wood	Terrace			17.4 m <sup>2</sup>

Total area:

76.7 m<sup>2</sup>

**Hidden skirting board Schedule**

Mark	Image	Length
SB-1		19 m

**Legend :**

Hidden skirting board

Notes:  
 1. The area of materials is indicated without trimming and stock. Recommended stock amount - 15%

2. Finishing materials are agreed separately with samples

3. Floor joints should be made strictly under the bottom of the interior doors leaves

4. Before laying the floor coverings, lay out dry and adjust the offset

5. Dimensions are indicated without wall coverings

6. Important! Dimensions are indicated for preliminary calculation, proceed with installation only after control measurements.

MELASTI ARCADE

**Sheet name**

Floor finish plan

**Scale**

As indicated

**Sheet**

A106

**SNAAR**

# Ceiling

1 : 60

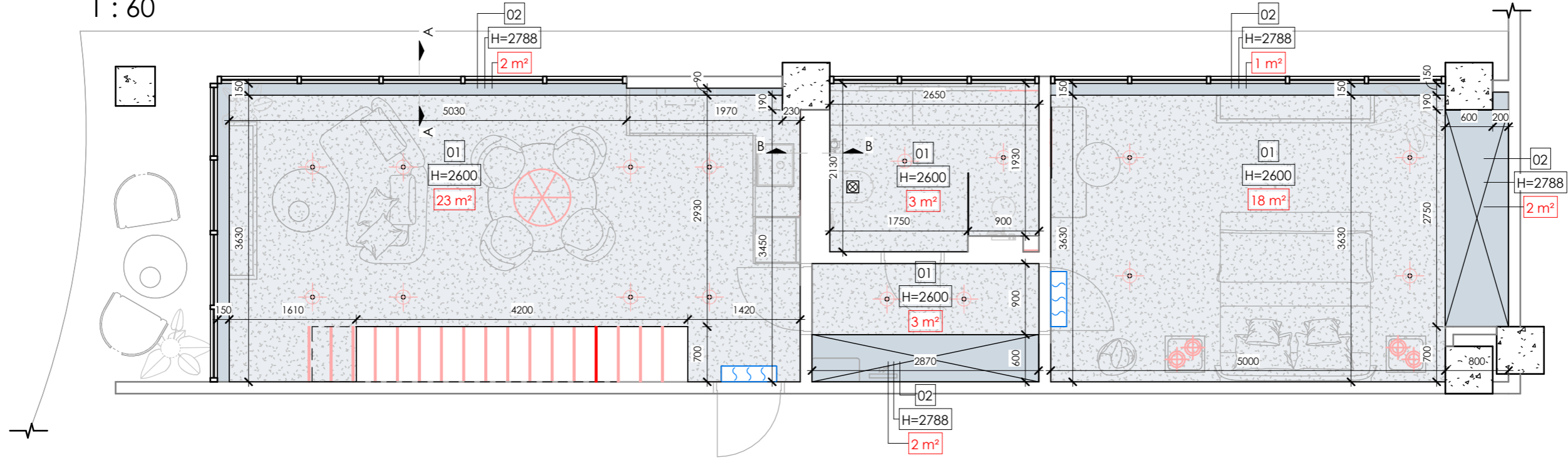

Ceiling Schedule				
Mark	On the plan	Description	Area	Finish
01		Suspended ceiling. 1 drywall sheet 12.5mm on metal frame	50 m <sup>2</sup>	Plaster for painting
02		1 drywall sheet 12.5mm	6 m <sup>2</sup>	Plaster for painting

Total area: 56 m<sup>2</sup>

## Section A-A

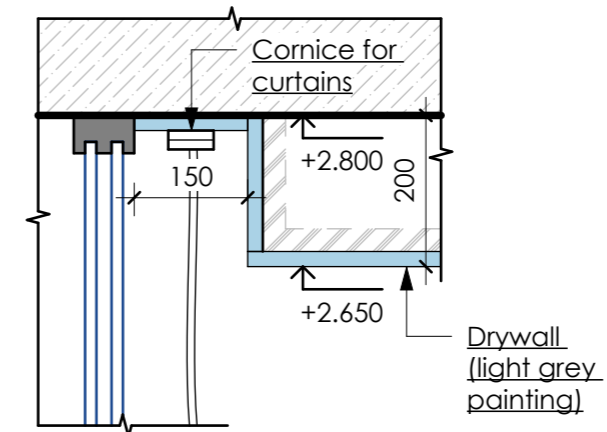

## Legend :

- Ceiling LED
- Shadow seam
- Ceiling height offset from level

Notes:  
1. Ceiling covering - plaster, painting. Coordinate the color with samples on the object with the designer

2. Areas are indicated without calculation for pruning and stock. Recommended margin - 15%

3. Important! In the place intended for blinds, provide for a cornice, model, dimensions and bindings to agree

4. Dimensions are indicated without plaster and wall decoration

MELASTI ARCADE

Sheet name

Ceiling finish plan

Scale

As indicated

Sheet

A107

**SNAAR**

# Lighting

1 : 60

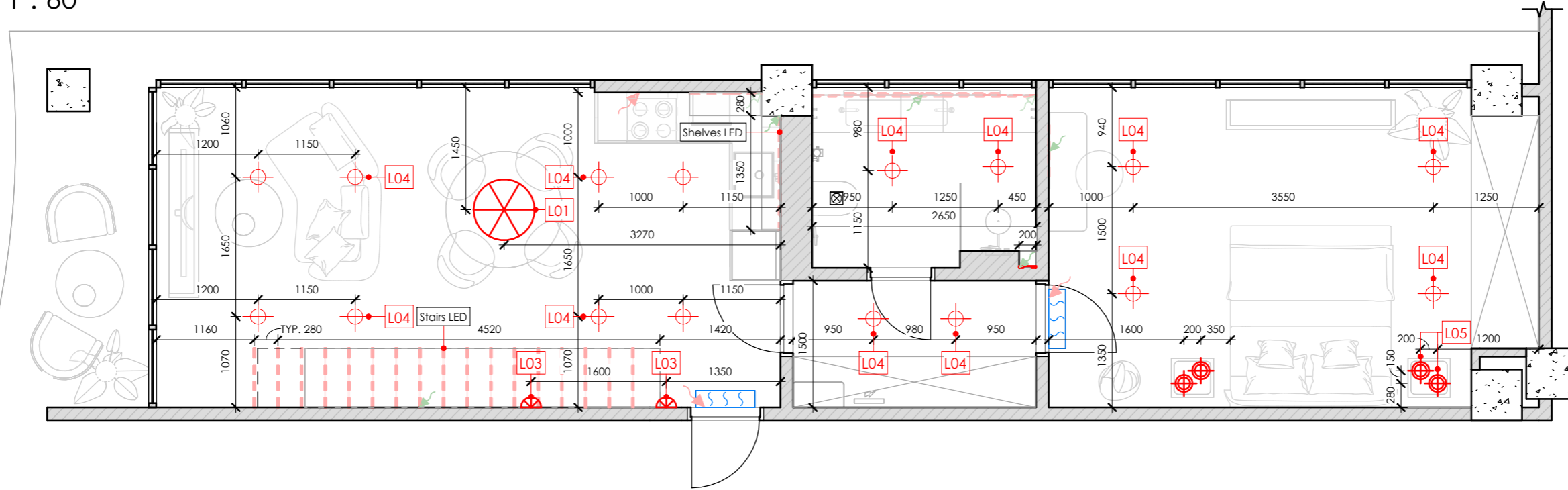

Lighting Fixture Schedule				
Mark	Description	Count	Symbol	Appearance
L01	Chandelier, type 1	1		
L03	Sconce, type 1	2		
L04	Built-in spot light	16		
L05	Pendant light, type 1	4		

Grand total: 23

LED line Schedule	
Mark	Length
LED1	23,540 mm

### Legend :

- LED line
- 220V wire output for LED line connection
- 12V wire output for LED line connection

Notes:  
1. Binding to lighting equipment is indicated in the center of the device

2. Information about the heights of the lights and electrical outlets is on the "Wall elevations"

3. The lengths are indicated without a margin

4. The plan is considered together with the sheets "Ceiling finish plan", "Lighting groups plan"

5. Dimensions marked with a "\*" are for approximate placement of the floor lamp elements. See the "wall elevation" sheet for clarification

MELASTI ARCADE

Sheet name

Lighting plan

Scale

As indicated

Sheet

A108

**SNAAR**

# Light groups

1 : 60

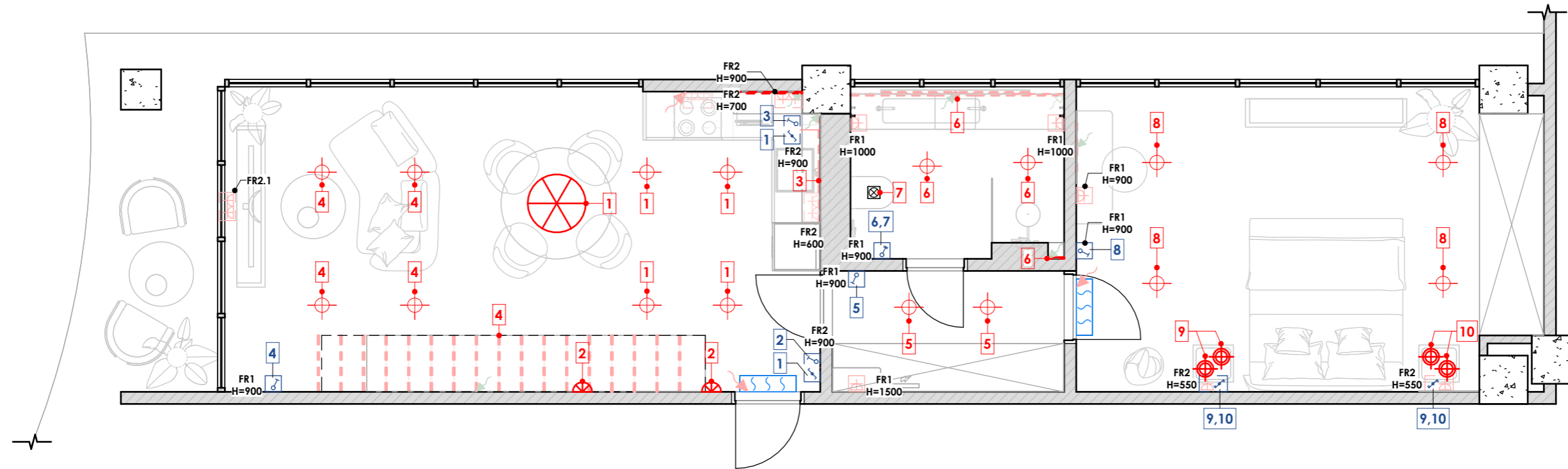

Notes:  
 1. The size is specified to the center of the element (both in height and in width)  
 2. Read the diagram along with 'Lighting groups plan', and 'Electrical specification'

**Electrical Frame Schedule**

Mark	Count	Description	Installation type
FR1	8	Frame 1-post	Wall mounted
FR2	7	Frame 2-post	Wall mounted
FR2.1	1	Frame 2-post	Face mounted
Total:	16		

**Legend :**

- - - - - LED line
- ↘ 220V wire output for LED line connection
- ↘ 12V wire output for LED line connection

MELASTI ARCADE

**Sheet name**  
Lighting groups plan

**Scale**  
As indicated

**Sheet**  
A109





**SNAAR**

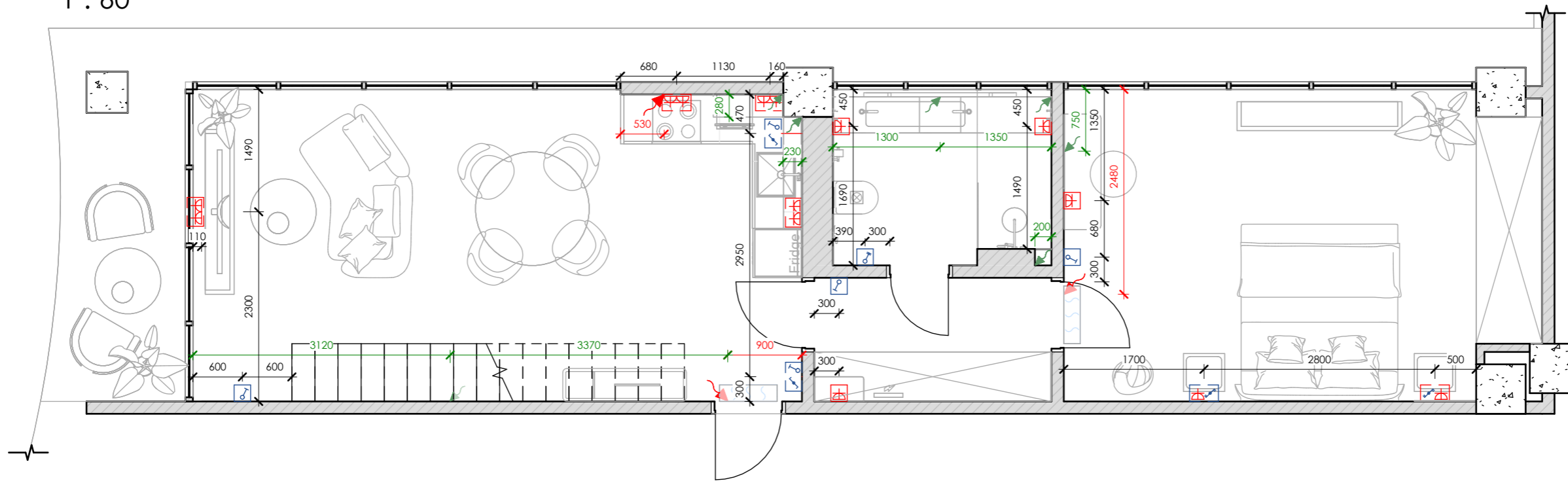

# Sockets & electrical output

1 : 60



Notes:  
 1. The size is specified to the center of the element (both in height and in width)  
 2. Read the diagram along with 'Lighting groups plan', and 'Electrical specification'

Socket/ Switch/ Output Schedule		
Symbol	Count	Description
	5	One-key switch
	2	One-key through switch
	1	Two-key switch
	2	Two-key through switch
	10	12V Output

Socket/ Switch/ Output Schedule		
Symbol	Count	Description
	14	220V Socket
	3	220V Output
Total:	37	

MELASTI ARCADE
<b>Sheet name</b> Sockets & electrical output layout
<b>Scale</b> 1 : 60
<b>Sheet</b> A110
<b>SNAAR</b>

# Wall finish

1 : 60

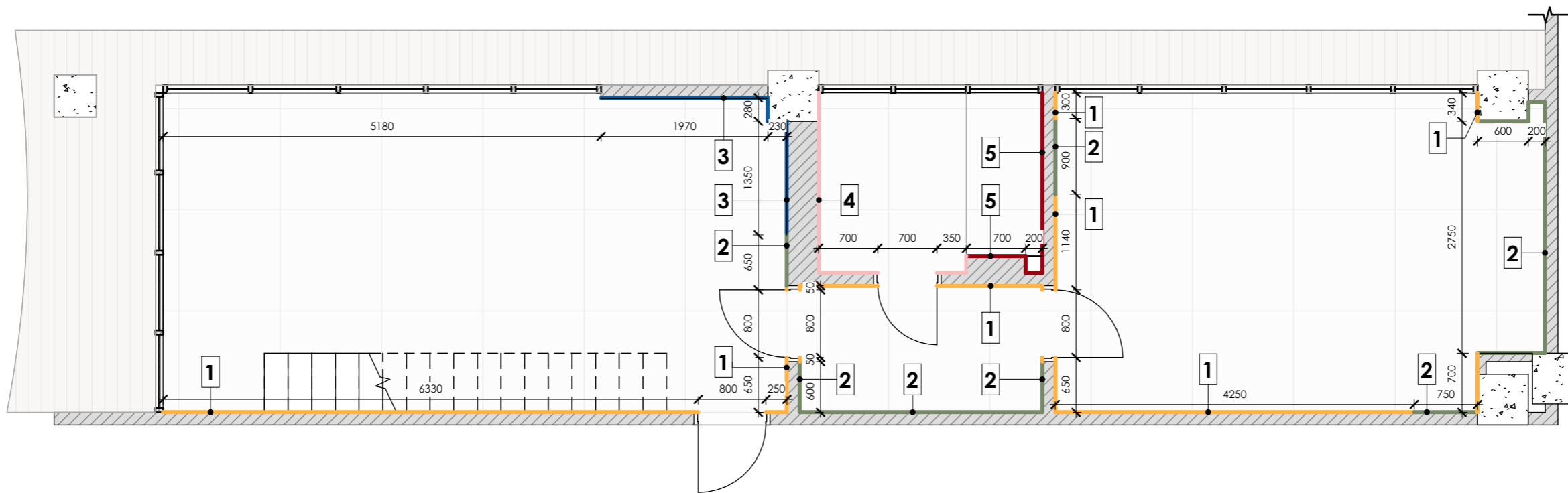

- Notes:
1. All sizes are specified on site
  2. Inform the architect about all discrepancies
  3. Check the sheet with the wall markings

Wall Finish Schedule					
Mark	Description	On the plan	Pattern	Visualization	Area
1	Decorative plaster (grey)				48 m <sup>2</sup>
2	Plaster without finishing (behind furniture)				34 m <sup>2</sup>
3	Tile, type 1 (marble imitation)				7 m <sup>2</sup>
4	Tile, type 2 (wood imitation)				9 m <sup>2</sup>
5	Tile, type 3 (travertine)				8 m <sup>2</sup>

MELASTI ARCADE

**Sheet name**  
Wall finish plan

**Scale**  
1 : 60

**Sheet**  
A112

**SNAAR**

# Marking

1 : 60

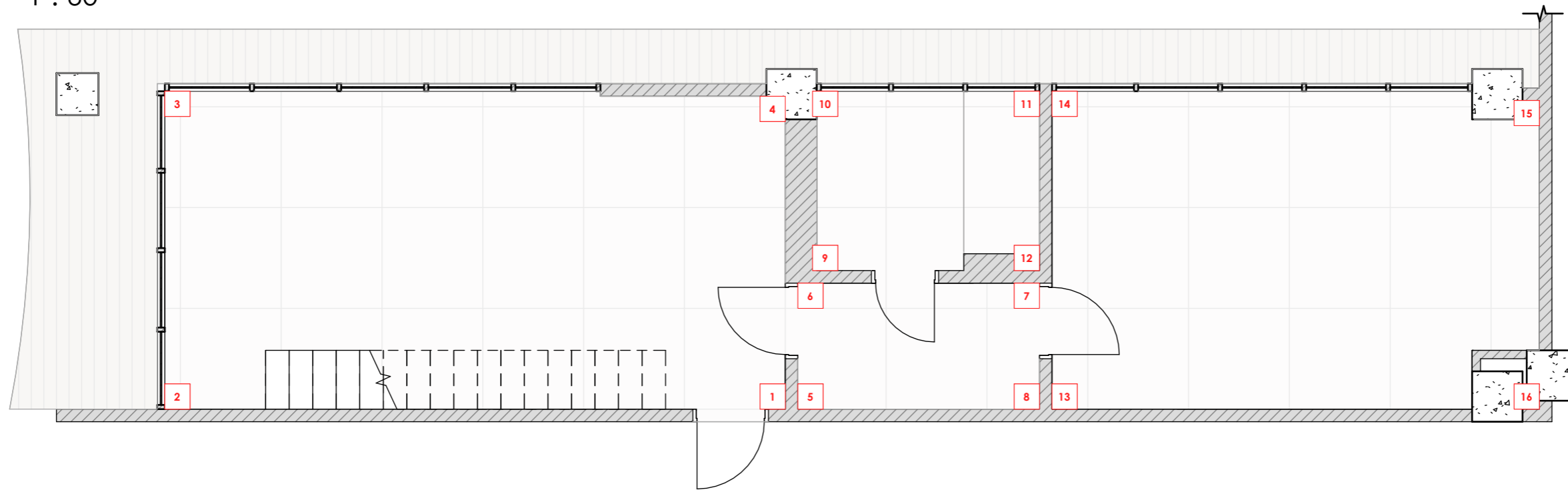

Notes:  
1. Check the sheet with the wall markings

MELASTI ARCADE

Sheet name

Marking plan

Scale

1 : 60

Sheet

A113

**SNAAR**



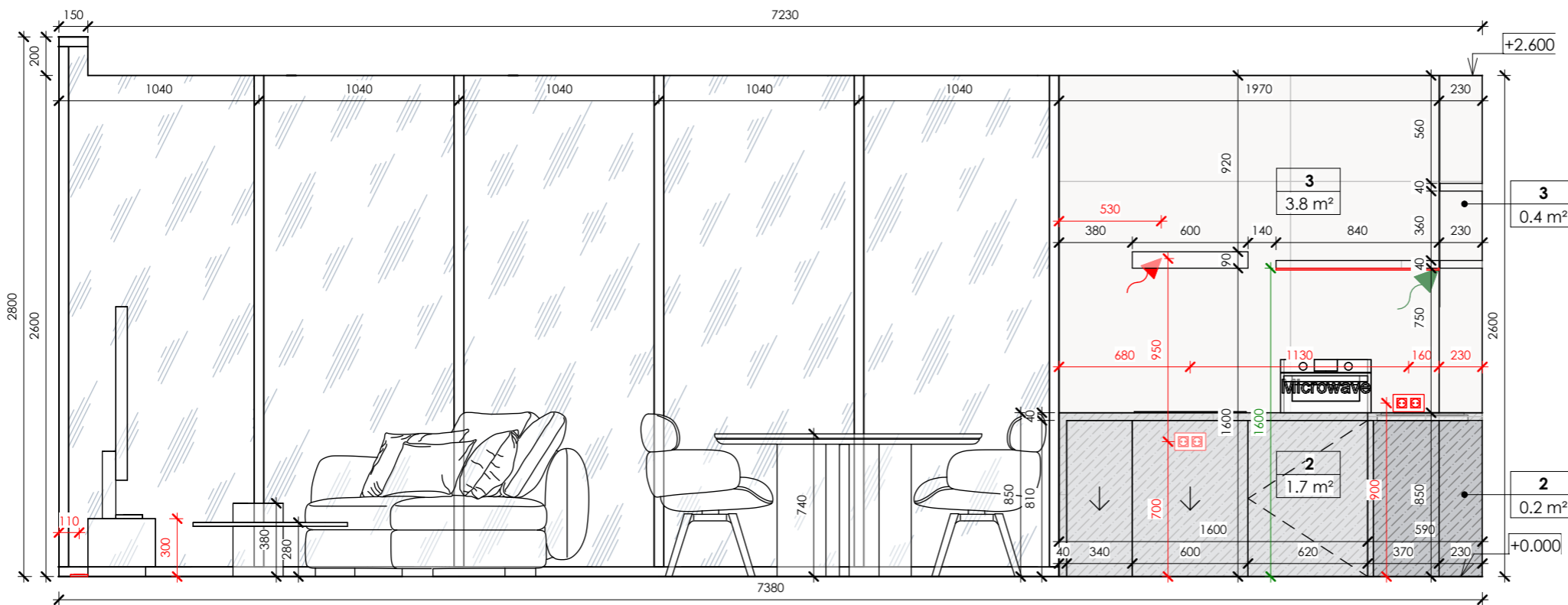

3-4

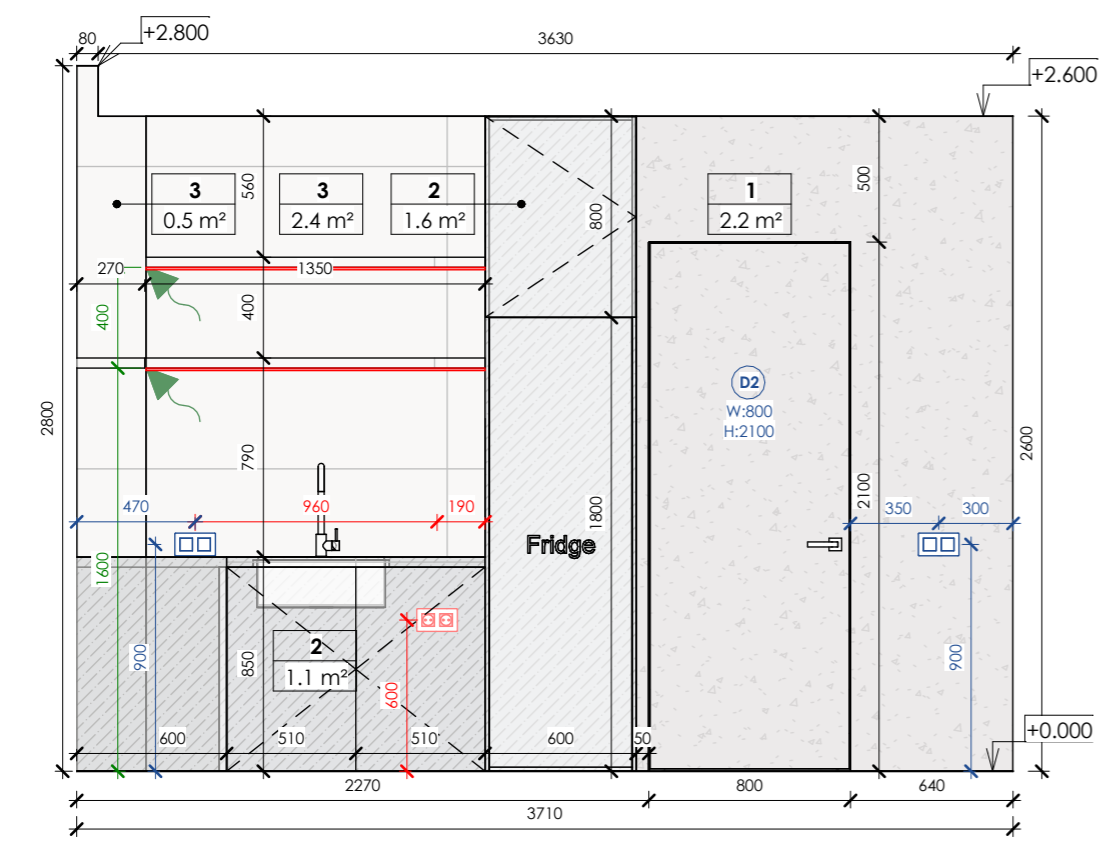

4-1

General Wall Finish Schedule			
Mark	Finish	Pattern	Total area
1	Decorative plaster (grey)		48 m <sup>2</sup>
2	Plaster without finishing (behind furniture)		34 m <sup>2</sup>
3	Tile, type 1 (marble imitation)		7 m <sup>2</sup>
4	Tile, type 2 (wood imitation)		9 m <sup>2</sup>
5	Tile, type 3 (travertine)		8 m <sup>2</sup>

Notes:  
 1. All dimensions are to be specified on the spot  
 2. Notify the architect of all discrepancies

**Legend :**

- LED line
- 220V wire output for LED
- 12V wire output for LED
- One-key switch
- One-key through switch
- Two-key switch
- Two-key through switch
- 220V socket

MELASTI ARCADE

Sheet name  
Wall elevations

Scale  
As indicated

Sheet  
A115

**SNAAR**

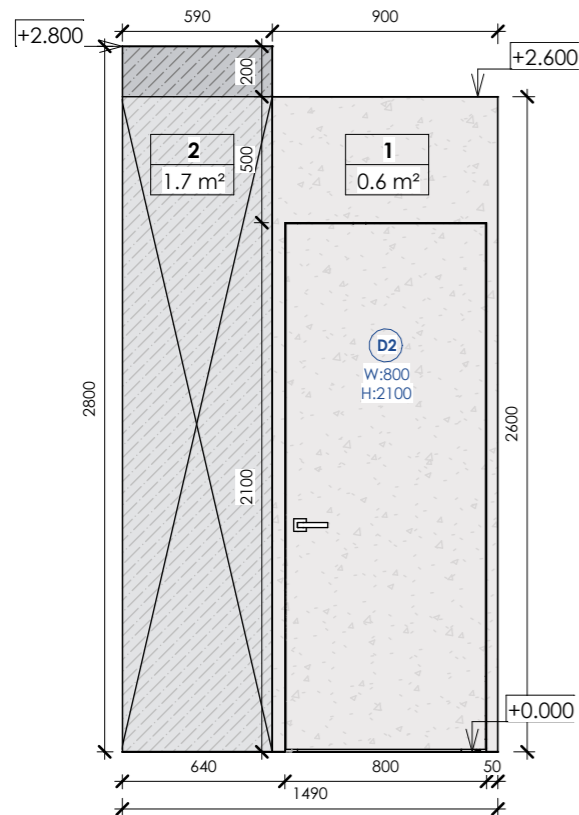

5-6

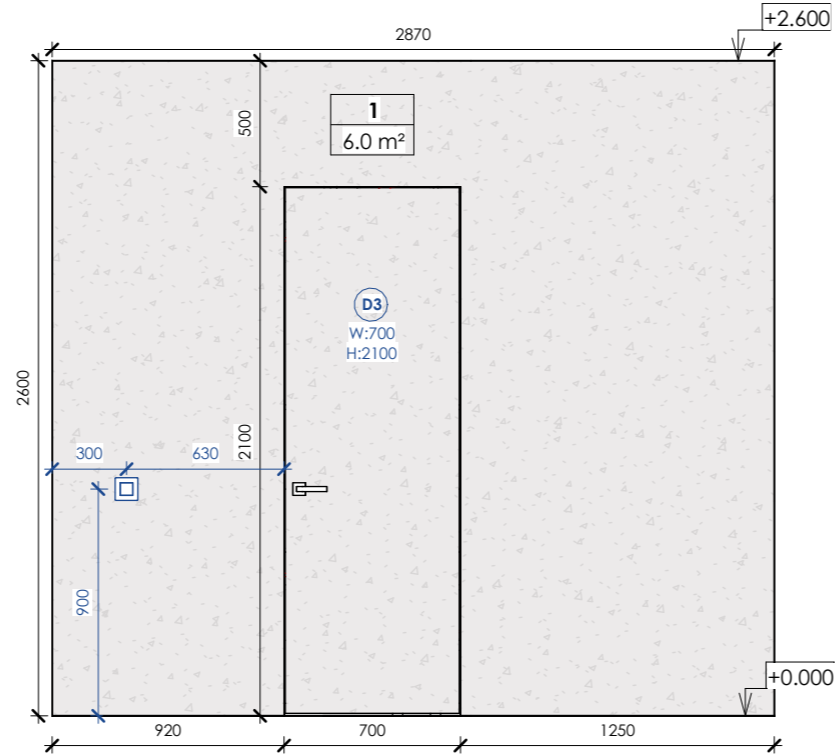

6-7

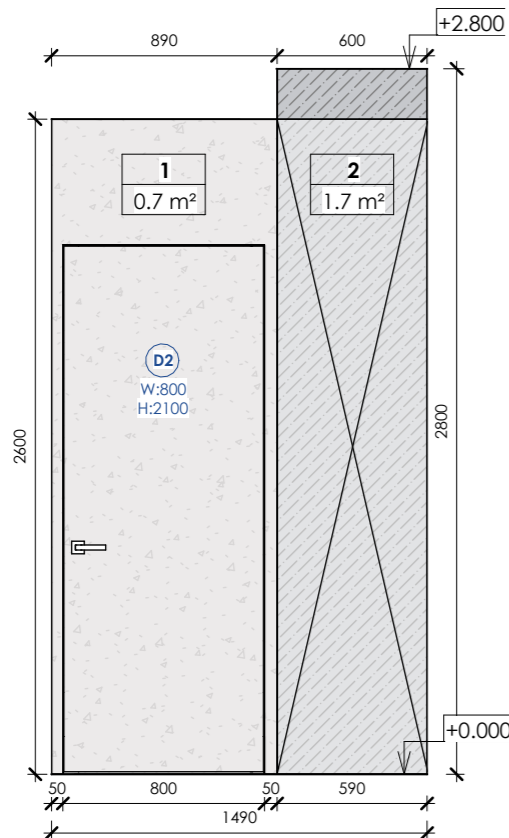

7-8

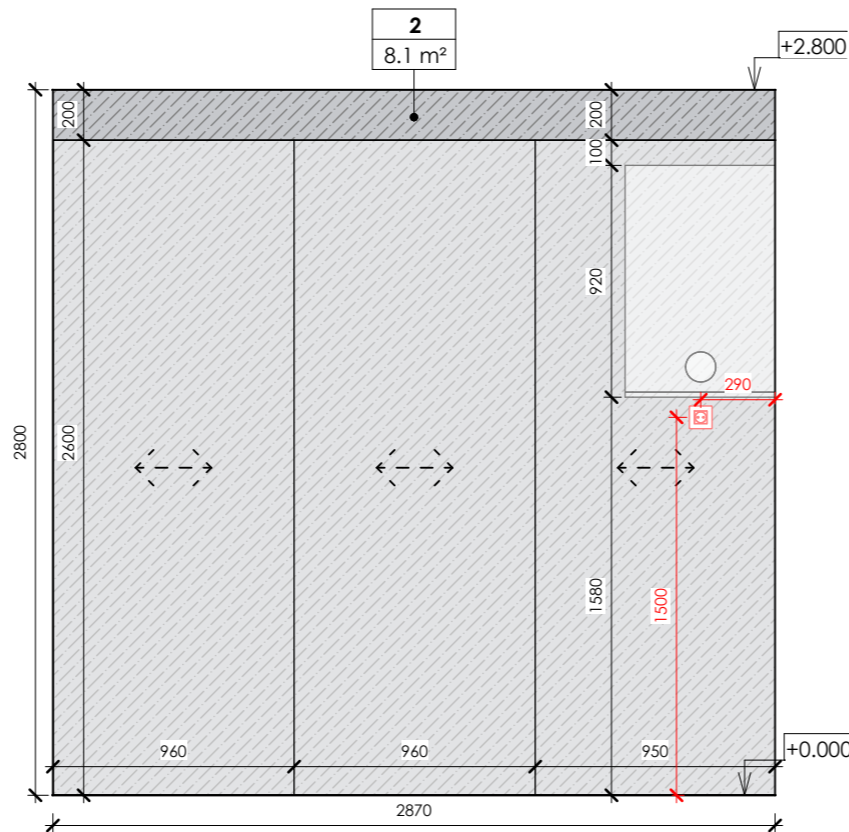

8-5

General Wall Finish Schedule			
Mark	Finish	Pattern	Total area
1	Decorative plaster (grey)		48 m <sup>2</sup>
2	Plaster without finishing (behind furniture)		34 m <sup>2</sup>
3	Tile, type 1 (marble imitation)		7 m <sup>2</sup>
4	Tile, type 2 (wood imitation)		9 m <sup>2</sup>
5	Tile, type 3 (travertine)		8 m <sup>2</sup>

Notes:  
 1. All dimensions are to be specified on the spot  
 2. Notify the architect of all discrepancies

**Legend :**

- LED line
- 220V wire output for LED
- 12V wire output for LED
- One-key switch
- One-key through switch
- Two-key switch
- Two-key through switch
- 220V socket

MELASTI ARCADE

Sheet name

Wall elevations

Scale

As indicated

Sheet

A116

**SNAAR**

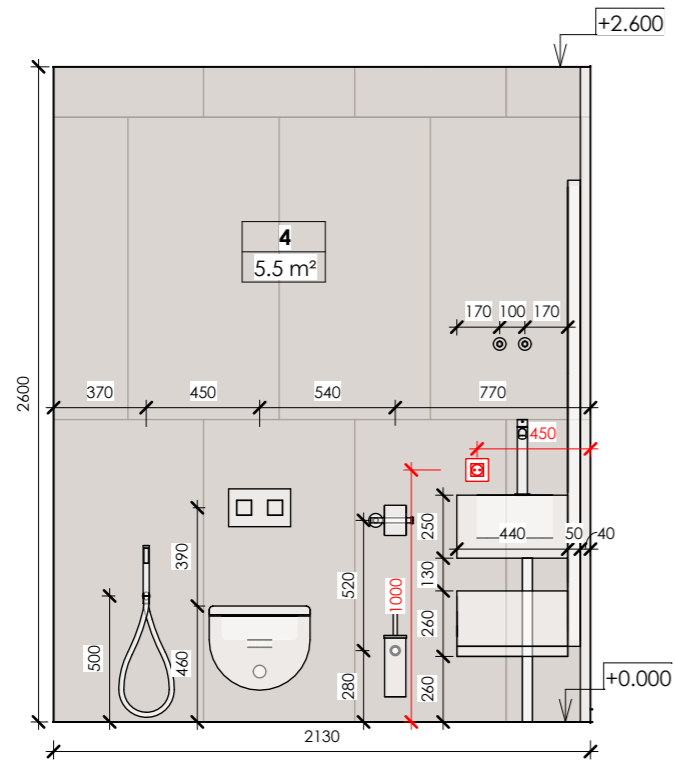

9-10

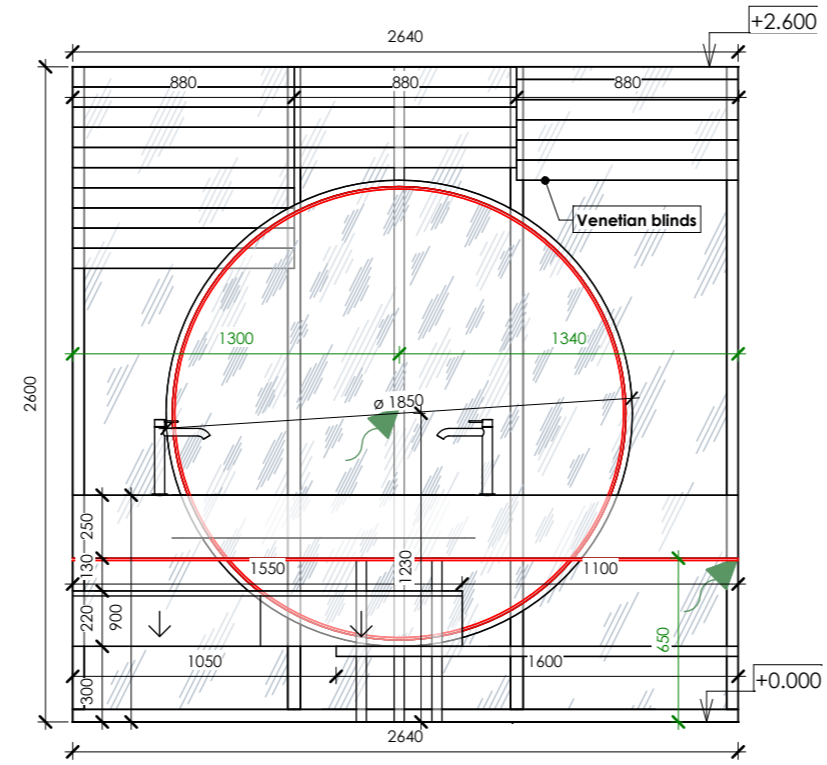

10-11

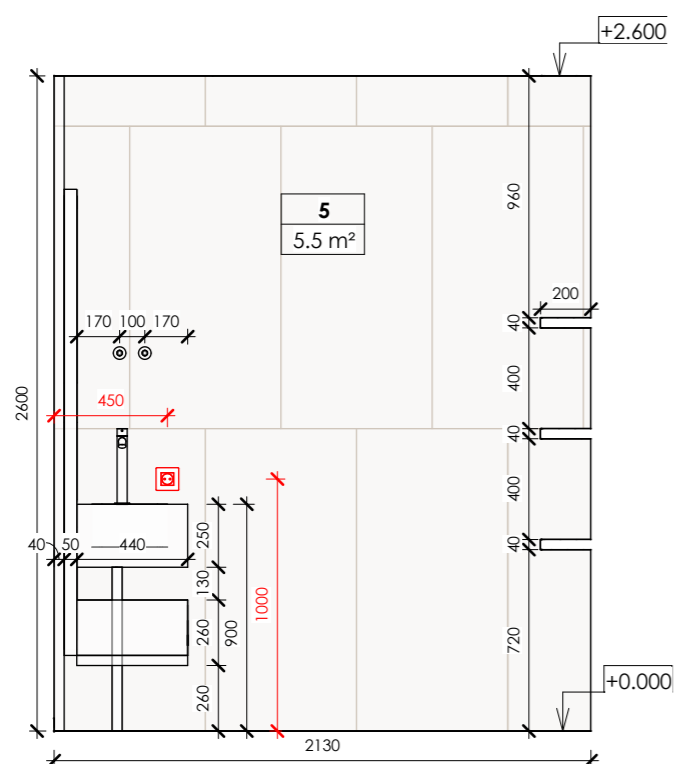

11-12

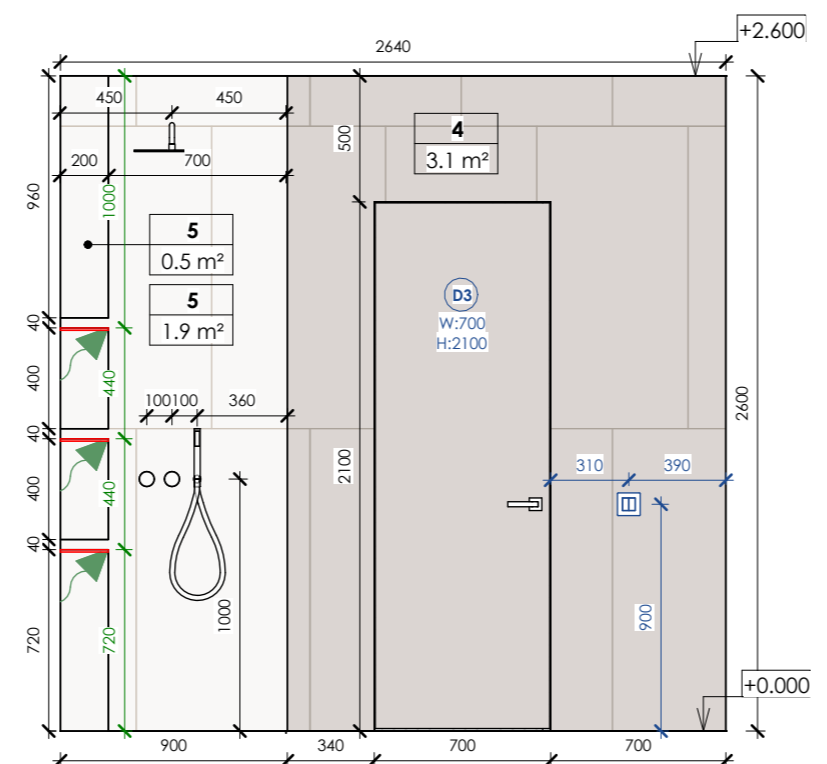

12-9

General Wall Finish Schedule			
Mark	Finish	Pattern	Total area
1	Decorative plaster (grey)		48 m <sup>2</sup>
2	Plaster without finishing (behind furniture)		34 m <sup>2</sup>
3	Tile, type 1 (marble imitation)		7 m <sup>2</sup>
4	Tile, type 2 (wood imitation)		9 m <sup>2</sup>
5	Tile, type 3 (travertine)		8 m <sup>2</sup>

Notes:  
 1. All dimensions are to be specified on the spot  
 2. Notify the architect of all discrepancies

**Legend :**

- LED line
- 220V wire output for LED
- 12V wire output for LED
- One-key switch
- One-key through switch
- Two-key switch
- Two-key through switch
- 220V socket

MELASTI ARCADE

**Sheet name**  
Wall elevations

**Scale**  
As indicated

**Sheet**  
A117

**SNAAR**

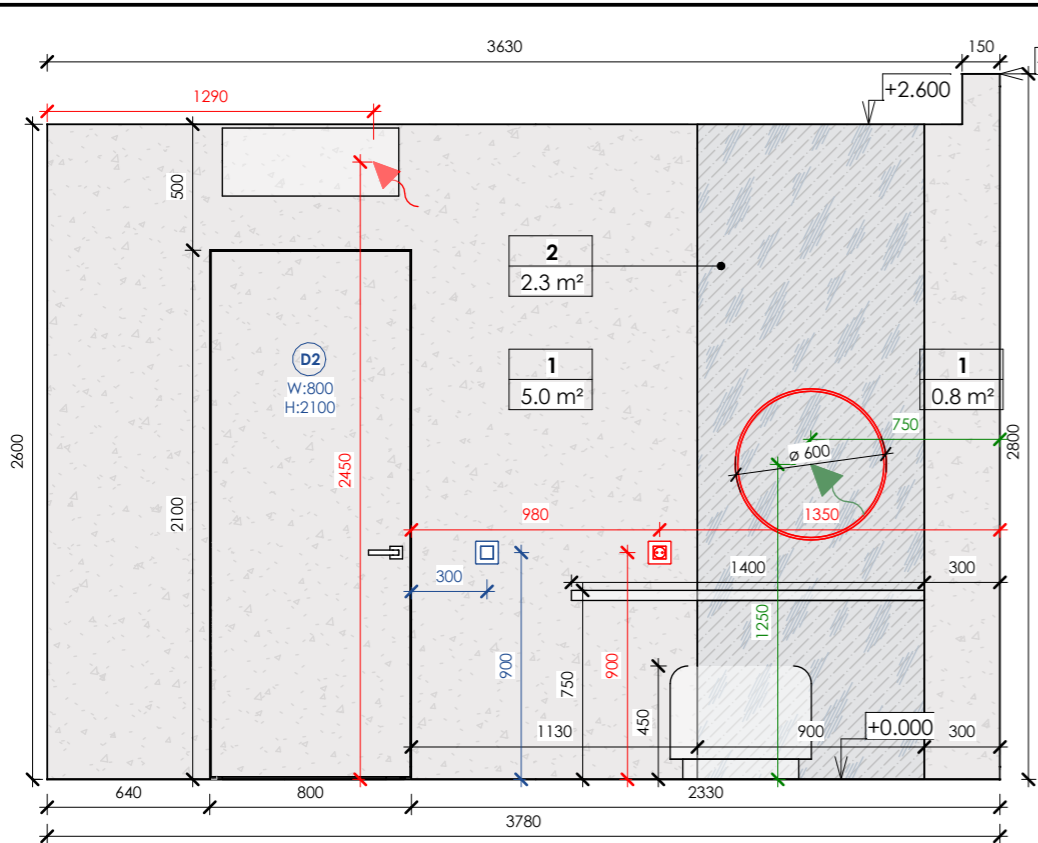

13-14

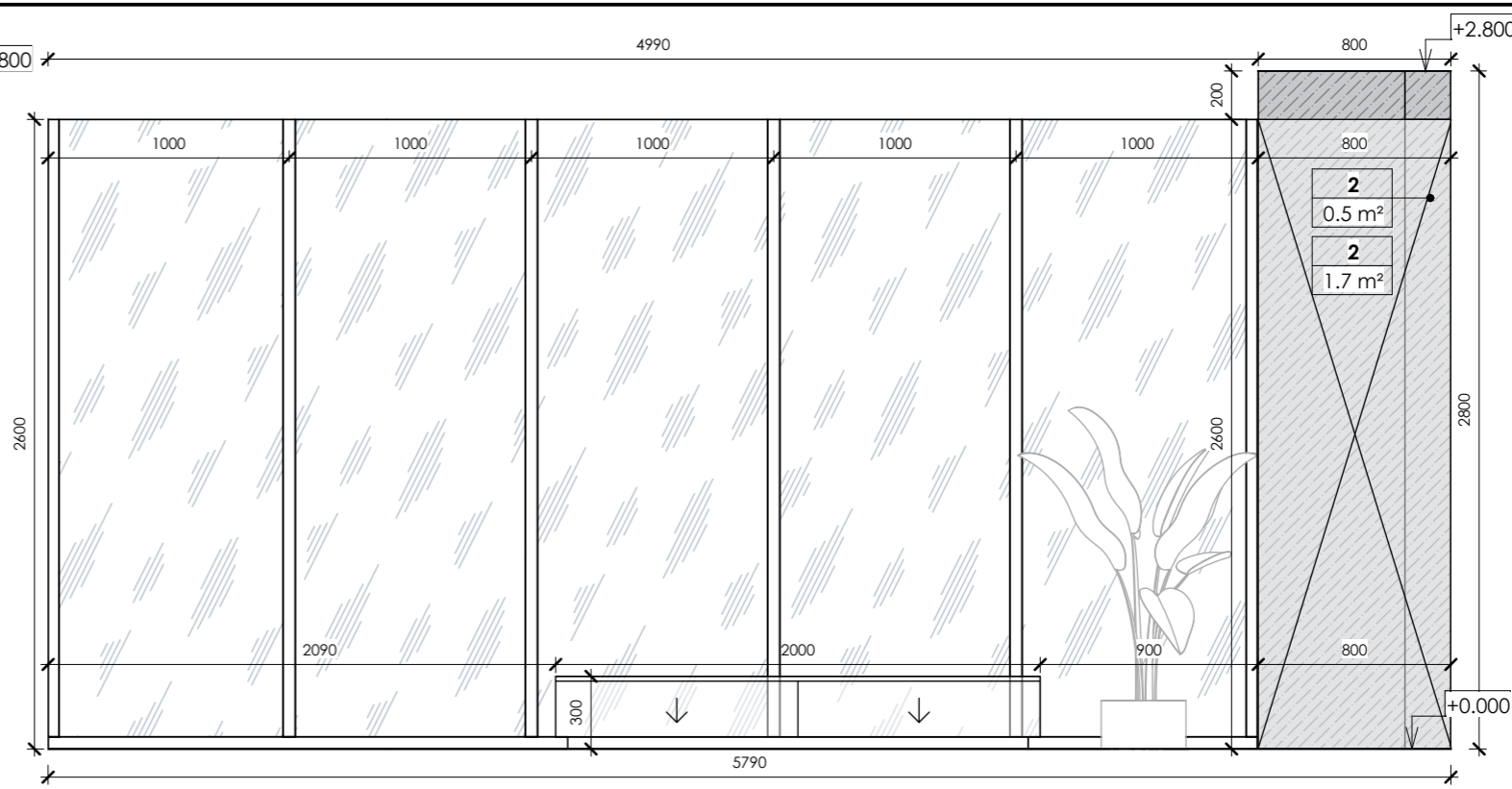

14-15

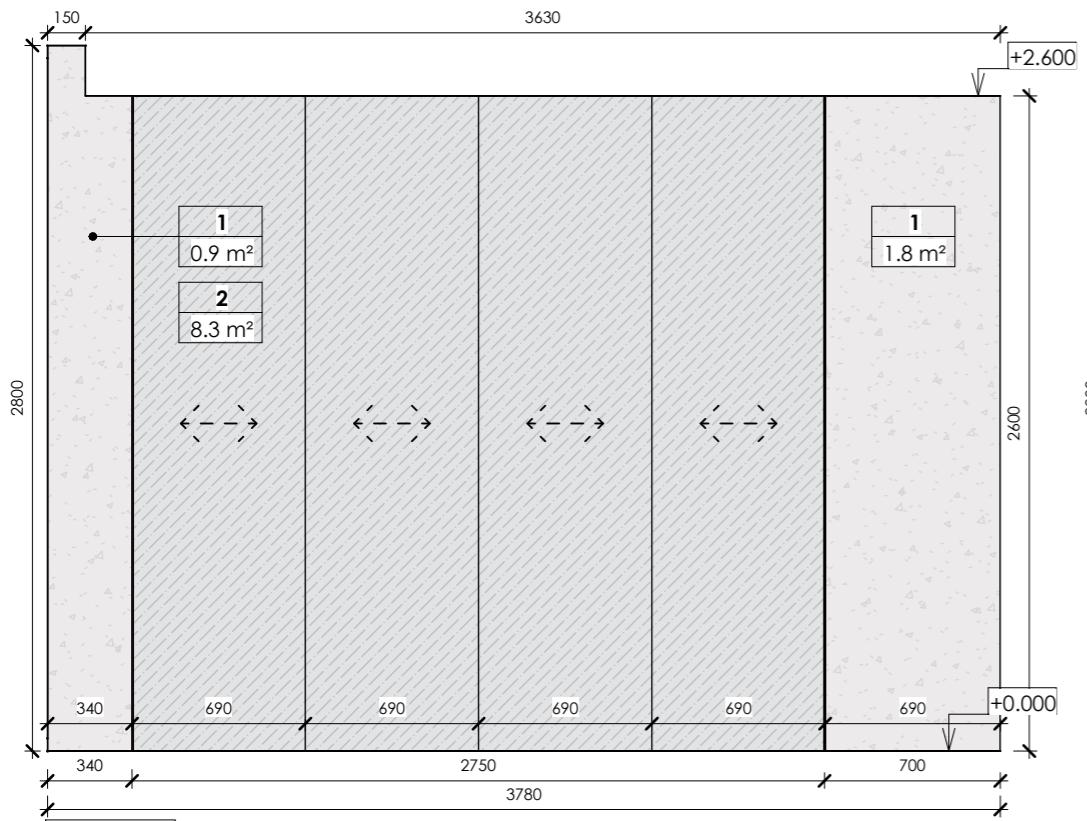

15-16

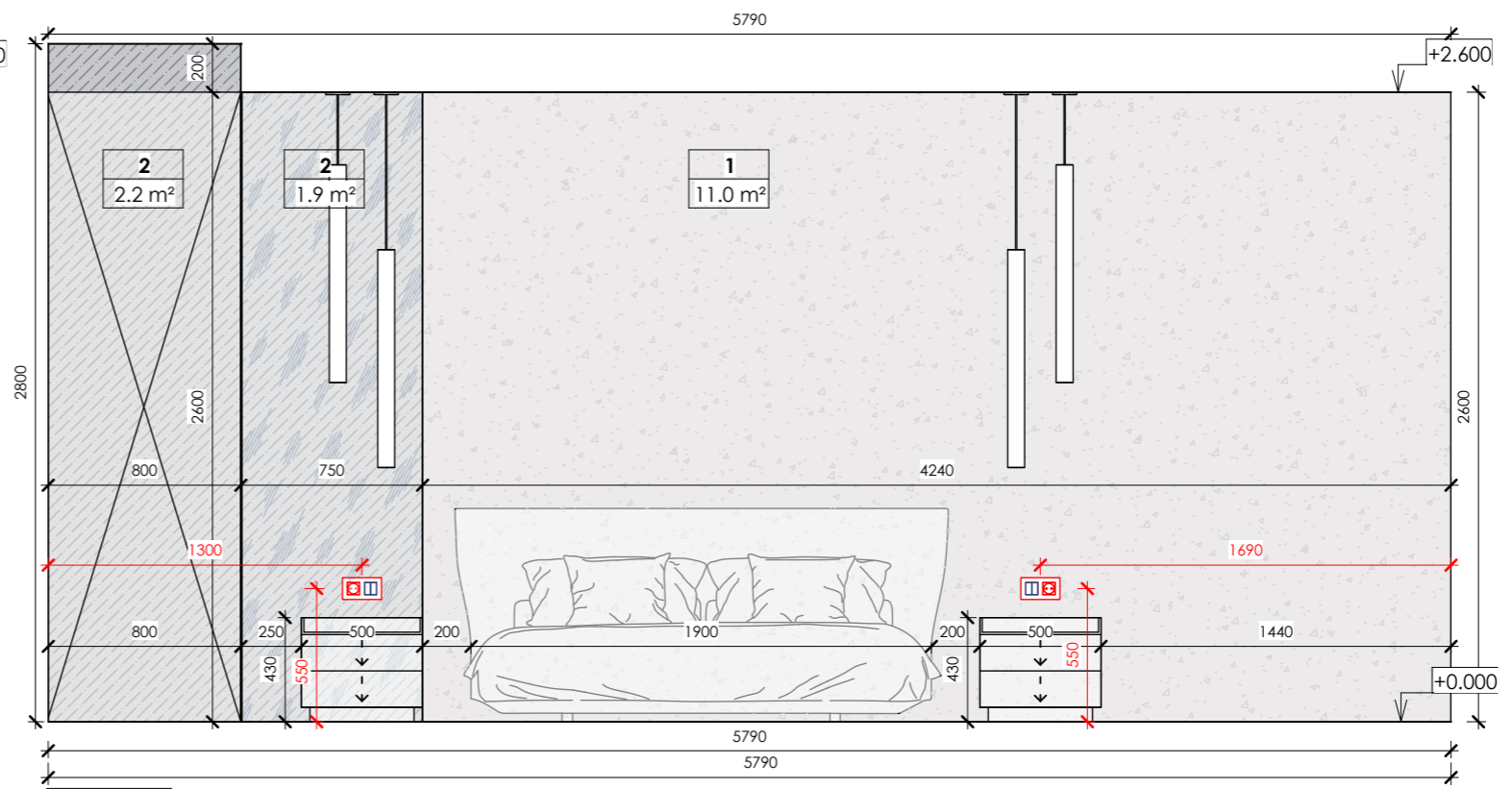

16-13

Notes:  
 1. All dimensions are to be specified on the spot  
 2. Notify the architect of all discrepancies

Legend :

- LED line
- 220V wire output for LED
- 12V wire output for LED
- One-key switch
- One-key through switch
- Two-key switch
- Two-key through switch
- 220V socket

General Wall Finish Schedule			
Mark	Finish	Pattern	Total area
1	Decorative plaster (grey)		48 m <sup>2</sup>

General Wall Finish Schedule			
Mark	Finish	Pattern	Total area
2	Plaster without finishing (behind furniture)		34 m <sup>2</sup>
3	Tile, type 1 (marble imitation)		7 m <sup>2</sup>

General Wall Finish Schedule			
Mark	Finish	Pattern	Total area
4	Tile, type 2 (wood imitation)		9 m <sup>2</sup>
5	Tile, type 3 (travertine)		8 m <sup>2</sup>

MELASTI ARCADE



Sheet name  
Wall elevations

Scale  
As indicated

Sheet  
A118

**SNAAR**

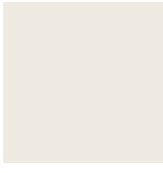
### Material Takeoff

Material Name	Image	Manufacturer	Notes	Product Link	Area
Decorative plaster (grey)		CERESIT	CT 35 MAJORCA 1MJ1	<a href="https://ceresit.ua/ru/catalog/uteplennya-fasadiv/ceresit-ct-35.html">https://ceresit.ua/ru/catalog/uteplennya-fasadiv/ceresit-ct-35.html</a>	48 m <sup>2</sup>
Glass, type 1		Local market			9 m <sup>2</sup>
Mirror, type 1		Local market			9 m <sup>2</sup>
Patio board (light wood)		Local market			17 m <sup>2</sup>
Plaster for painting		Local market	RAL 9010		56 m <sup>2</sup>
Plaster without finishing (behind furniture)		Local market			34 m <sup>2</sup>
Tile, type 1		Marvel Grey Stone	1200x1200mm	<a href="https://www.atlasconcorde.com/en/ac-collection/marvel/grey-stone">https://www.atlasconcorde.com/en/ac-collection/marvel/grey-stone</a>	73 m <sup>2</sup>
Tile, type 2		Atlas Concorde Entice Copper Oak Natural	1200x600mm	<a href="https://www.atlasconcorde.com/en/ac-collection/entice">https://www.atlasconcorde.com/en/ac-collection/entice</a>	9 m <sup>2</sup>
Tile, type 3		Marazzi	1200x600mm	<a href="https://www.marazzigroup.com/collections/mystone-travertino-collection/">https://www.marazzigroup.com/collections/mystone-travertino-collection/</a>	8 m <sup>2</sup>

MELASTI ARCADE

Sheet name

Specifications

Scale

Sheet  
A120

**SNAAR**

### Lighting Fixture Specification

Symbol	Product Name	Manufacturer	Product Code	Product Photo	Product Link	Count
	LED	Philips	Philips Hue LightStrips Plus		<a href="https://www.philips-hue.com/en-us/p/hue-white-and-color-ambi">https://www.philips-hue.com/en-us/p/hue-white-and-color-ambi</a>	28
	Spot light, type 1	Astro	Blanco Round Fixed		<a href="https://www.astrolighting.com/products/1253004-blanco-round-fixed?site=professional">https://www.astrolighting.com/products/1253004-blanco-round-fixed?site=professional</a>	16
	Chandelier, type 1	Henge	Light 5 Ring Multimateric		<a href="https://www.henge07.com/products/lighting/metal-pendant-light-ring-multimateric/">https://www.henge07.com/products/lighting/metal-pendant-light-ring-multimateric/</a>	1
	Pendant light, type 1	VIBIA	Halo jewel		<a href="https://vibia.com/en/int/collections/hanging-lamps-halo-jewel-hanging">https://vibia.com/en/int/collections/hanging-lamps-halo-jewel-hanging</a>	4
	Sconce, type 1	Regina Andrew	Redford Sconce		<a href="https://www.reginaandrew.com/Redford-Sconce?quantity=1&amp;custcolfinishmatrix=1&amp;custcol_bulb_item=35042&amp;custcol_bulb_qty=2&amp;srsId=AfmBOoqHYMmcf4dOixZ803hcpy9x2-Sqvha8iQDQ6nCpnFfRfFNi1nbJ">https://www.reginaandrew.com/Redford-Sconce?quantity=1&amp;custcolfinishmatrix=1&amp;custcol_bulb_item=35042&amp;custcol_bulb_qty=2&amp;srsId=AfmBOoqHYMmcf4dOixZ803hcpy9x2-Sqvha8iQDQ6nCpnFfRfFNi1nbJ</a>	2

### Electrical Specification

Symbol	Product Name	Manufacturer	Product Code	Product Photo	Product Link	Count
	Frame 1-post	Schneider Electric	EPH5800171		<a href="https://elektronik.kiev.ua/index.php/shop/rostki-i-vik-2/rozetki-i-vik-schneider/schnaider-asfora/asfora-ant ratsit/ramka-schneider-shnajder-asfora-plus-1-post-gorizontalnaya-anratsit">https://elektronik.kiev.ua/index.php/shop/rostki-i-vik-2/rozetki-i-vik-schneider/schnaider-asfora/asfora-ant ratsit/ramka-schneider-shnajder-asfora-plus-1-post-gorizontalnaya-anratsit</a>	8
	Frame 2-post	Schneider Electric	EPH5800271		<a href="https://elektronik.kiev.ua/index.php/shop/rostki-i-vik-2/rozetki-i-vik-schneider/schnaider-asfora/asfora-ant ratsit/ramka-schneider-shnajder-asfora-plus-2-postovaya-gorizontalnaya-anratsit">https://elektronik.kiev.ua/index.php/shop/rostki-i-vik-2/rozetki-i-vik-schneider/schnaider-asfora/asfora-ant ratsit/ramka-schneider-shnajder-asfora-plus-2-postovaya-gorizontalnaya-anratsit</a>	8
	Two-key through switch	Schneider Electric	EPH0300171		<a href="https://elektronik.kiev.ua/index.php/shop/rostki-i-vik-2/rozetki-i-vik-schneider/schnaider-asfora/asfora-ant ratsit/pereklyu chatel-schneider-shnajder-asfora-plus-2-klavishnyj-prokhdnoj-anratsit">https://elektronik.kiev.ua/index.php/shop/rostki-i-vik-2/rozetki-i-vik-schneider/schnaider-asfora/asfora-ant ratsit/pereklyu chatel-schneider-shnajder-asfora-plus-2-klavishnyj-prokhdnoj-anratsit</a>	2
	220V Socket	Schneider Electric	EPH2900171		<a href="https://elektronik.kiev.ua/index.php/shop/rostki-i-vik-2/rozetki-i-vik-schneider/schnaider-asfora/asfora-ant ratsit/rozetka-schneider-shnajder-asfora-plus-s-zazemleniem-anratsit">https://elektronik.kiev.ua/index.php/shop/rostki-i-vik-2/rozetki-i-vik-schneider/schnaider-asfora/asfora-ant ratsit/rozetka-schneider-shnajder-asfora-plus-s-zazemleniem-anratsit</a>	14
	Two-key switch	Schneider Electric	EPH0300171		<a href="https://elektronik.kiev.ua/index.php/shop/rostki-i-vik-2/rozetki-i-vik-schneider/schnaider-asfora/asfora-ant ratsit/pereklyu chatel-schneider-shnajder-asfora-plus-2-klavishnyj-prokhdnoj-anratsit">https://elektronik.kiev.ua/index.php/shop/rostki-i-vik-2/rozetki-i-vik-schneider/schnaider-asfora/asfora-ant ratsit/pereklyu chatel-schneider-shnajder-asfora-plus-2-klavishnyj-prokhdnoj-anratsit</a>	1
	One-key switch	Schneider Electric	EPH0100171		<a href="https://elektronik.kiev.ua/index.php/shop/rostki-i-vik-2/rozetki-i-vik-schneider/schnaider-asfora/asfora-ant ratsit/vyklyuch atel-schneider-shnajder-asfora-plus-1-klavishnyj-anratsit">https://elektronik.kiev.ua/index.php/shop/rostki-i-vik-2/rozetki-i-vik-schneider/schnaider-asfora/asfora-ant ratsit/vyklyuch atel-schneider-shnajder-asfora-plus-1-klavishnyj-anratsit</a>	5
	One-key through switch	Schneider Electric	EPH0100171		<a href="https://elektronik.kiev.ua/index.php/shop/rostki-i-vik-2/rozetki-i-vik-schneider/schnaider-asfora/asfora-ant ratsit/vyklyuch atel-schneider-shnajder-asfora-plus-1-klavishnyj-anratsit">https://elektronik.kiev.ua/index.php/shop/rostki-i-vik-2/rozetki-i-vik-schneider/schnaider-asfora/asfora-ant ratsit/vyklyuch atel-schneider-shnajder-asfora-plus-1-klavishnyj-anratsit</a>	2

MELASTI ARCADE

Sheet name

Specifications













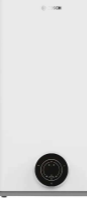

Scale

Sheet

A121

**SNAAR**

## General Specification

Product Name	Manufacturer	Product Code	Dimensions	Product Photo	Product Link	Count
Air conditioner	LG	LG PC24SQ	W: 820   D: 200   H: 270mm		<a href="https://www.lg.com/ua/aircon/lg-pc24sq">https://www.lg.com/ua/aircon/lg-pc24sq</a>	2
Armchair, type 1	Minotti	Vivienne "Dining"	W: 500   D: 650   H: 800mm		<a href="https://www.minotti.com/en/vivienne-dining">https://www.minotti.com/en/vivienne-dining</a>	4
Armchair, type 2	Minotti	Halley "Outdoor"	W: 650   D: 800   H: 420mm		<a href="https://www.minotti.com/en/halley-outdoor_2">https://www.minotti.com/en/halley-outdoor_2</a>	2
Bed	B&B	Alys	W: 1900   L: 2150   H: 890mm		<a href="https://www.bebitalia.com/en-us/en-aly-letti.html">https://www.bebitalia.com/en-us/en-aly-letti.html</a>	1
Bedside table	Minotti	Darren	W: 500   D: 460   H: 430mm		<a href="https://www.minotti.com/en/darren">https://www.minotti.com/en/darren</a>	2
Boiler	Bosch	Tronic 3500	W: 600   D: 300   H: 920mm		<a href="https://bosch-centre.com.ua/ploskyi-elektrychnyi-boiler-bosch-tronic-3500-tr3501-100-ebp-7736507294">https://bosch-centre.com.ua/ploskyi-elektrychnyi-boiler-bosch-tronic-3500-tr3501-100-ebp-7736507294</a>	1
Coffee table	Gallotti&Radice	Haumea	D(W): 800*   H: 280mm		<a href="https://www.gallottiradice.it/en-us/products/haumea">https://www.gallottiradice.it/en-us/products/haumea</a>	2
Commode	Custom		W: 2670   D: 400   H: 300mm			2
Exhaust fan	Ergovent	Rondo	Diameter: 150mm		<a href="https://www.ergovent.co.uk/">https://www.ergovent.co.uk/</a>	1
Faucet	AliceCeramica	22440101	H: 360*mm		<a href="https://www.aliceceramica.com/en/collezioni/form-washbasin-oval-60x35-h15/">https://www.aliceceramica.com/en/collezioni/form-washbasin-oval-60x35-h15/</a>	2
Glass panel	Custom		W: 800   H: 2600mm			1
Hob	Bosch	PUE611BB5B	W: 580   D: 500		<a href="https://www.bosch-home.co.uk/en/mkt-product/cooking-baking/hobs/induction-hobs/PUE611BB5B">https://www.bosch-home.co.uk/en/mkt-product/cooking-baking/hobs/induction-hobs/PUE611BB5B</a>	1
Hygienic shower	Gessi	Gessi 316 Set Douche	Connection diameter: 60mm		<a href="https://dwellistore.fr/gessi-316-ensemble-douche-54023.html?srltid=AfmBOoqAy2_yHcq2LuLdhdBeNtinHxQDVy58sAwRgPhgrtyyD0rnN-PwdP8">https://dwellistore.fr/gessi-316-ensemble-douche-54023.html?srltid=AfmBOoqAy2_yHcq2LuLdhdBeNtinHxQDVy58sAwRgPhgrtyyD0rnN-PwdP8</a>	2
Kitchen hood	Modena	PX 6031 L	W: 600   D: 450   H: 100mm		<a href="https://e-katalog.lkpp.go.id/katalog/produk/detail/83609571">https://e-katalog.lkpp.go.id/katalog/produk/detail/83609571</a>	1
Microwave	LG	MS2336GIB	W: 470   D: 360   H: 275mm		<a href="https://www.lg.com/ua/microwave-ovens/lg-MS2336GIB">https://www.lg.com/ua/microwave-ovens/lg-MS2336GIB</a>	1
Mirror, type 1	Custom		Diameter: 1850mm			1

MELASTI ARCADE













**Sheet name**  
Specifications

**Scale**

**Sheet**  
A122

**SNAAR**

### General Specification

Product Name	Manufacturer	Product Code	Dimensions	Product Photo	Product Link	Count
Mirror, type 2	Custom		W: 900   H: 2600mm			1
Mirror, type 3	Custom		W: 750   H: 2600mm			1
Mixer	Gessi	Gessi316 54019299	Diameter: 60mm		<a href="https://budcamp.com.ua/products/zmishuvach-dlya-vanni-gessi-gessi316-54019299">https://budcamp.com.ua/products/zmishuvach-dlya-vanni-gessi-gessi316-54019299</a>	2
Poof	Porada	Smile	D(W): 600*   H: 450mm		<a href="https://www.porada.it/ru/%D0%B8%D0%B7%D0%B4%D0%B5%D0%BB%D0%B8%D0%B5/smile/">https://www.porada.it/ru/%D0%B8%D0%B7%D0%B4%D0%B5%D0%BB%D0%B8%D0%B5/smile/</a>	1
Shower head	Gessi	Gessi316 (54148-239)	Diameter: 300mm		<a href="https://home-fashion.com.ua/verkhniy-dush-gessi-316-shower-54148-239/">https://home-fashion.com.ua/verkhniy-dush-gessi-316-shower-54148-239/</a>	1
Sink	Blanco	Etagon	W: 540   D: 470   H: 220mm		<a href="https://www.blanco.co.uk/sinks/etagon/blancoetagon500-uifino_232.752/527754">https://www.blanco.co.uk/sinks/etagon/blancoetagon500-uifino_232.752/527754</a>	1
Sink mixer	Gessi	Stelo 60315	H: 360*mm		<a href="https://www.gessi.com/en/kitchen/stelo">https://www.gessi.com/en/kitchen/stelo</a>	1
Sofa	Poliform	SAINT-GERMAIN	W: 1990*   D: 1200*   H: 400*mm		<a href="https://www.poliform.it/en/products/saint-germain/">https://www.poliform.it/en/products/saint-germain/</a>	1
Table, type 1	Poliform	ADRIEN	D(W): 1400   H: 740mm		<a href="https://www.poliform.it/en-us/products/adrien/">https://www.poliform.it/en-us/products/adrien/</a>	1
Table, type 2	Reflex	Monolite console	W: 1500   D: 400   H: 800mm		<a href="https://www.reflexangelo.com/en/prodotto/monolite-console/">https://www.reflexangelo.com/en/prodotto/monolite-console/</a>	1
Toilet	NIC	VASO SOSPESO SEMPlice RIMLESS cod. 003 699	W: 400   D: 550   H: 330mm		<a href="https://www.nicdesign.it/it/arredo-bagno/sanitari-wc-bidet/wc-e-bidet-sospesi/semplice-wc-e-bidet-sospesi_18.htm">https://www.nicdesign.it/it/arredo-bagno/sanitari-wc-bidet/wc-e-bidet-sospesi/semplice-wc-e-bidet-sospesi_18.htm</a>	1
TV 65"	LG	65QNE80UQA	Diagonal: 65"		<a href="https://www.lg.com/us/tvs/lg-65qned80uqa-qned-4k-tv">https://www.lg.com/us/tvs/lg-65qned80uqa-qned-4k-tv</a>	1
Venetian blinds	Luxaflex		W: 880   H: 2600mm		<a href="https://www.luxaflex.co.uk/products/venetian-blinds/">https://www.luxaflex.co.uk/products/venetian-blinds/</a>	3

MELASTI ARCADE

**Sheet name**  
Specifications

**Scale**

**Sheet**  
A123

**SNAAR**