

Technical values

No	Category	Index	Values
1	Site area	m ²	1000.0
2	Building footprint area	m ²	582.0
3	Interior area	m ²	1 972.6
4	Levels	amount	4
5	Building height	m	15.000
6	Public space area	m ²	295.3
7	Construction volume	total	8085
	Above +0.000	m ³	8085
	Bellow +0.000	m ³	-

Sheet List		
Number	Sheet Name	Format
A000	General Data	A2A
A001	Master Plan - Functional	A2A
A002	Master Plan - Overhead	A2A
A003	1st Floor - Functional Plan	A2A
A004	2nd Floor - Functional Plan	A2A
A005	3rd Floor - Functional Plan	A2A
A006	1st Floor - Construction Plan	A2A
A007	2nd Floor - Construction Plan	A2A
A008	3rd Floor - Construction Plan	A2A
A009	1st Floor - Windows/ Doors Plan	A2A
A010	2nd Floor - Windows/ Doors Plan	A2A
A011	3rd Floor - Windows/ Doors Plan	A2A
A012	Window Specification	A2A
A013	1st Floor - Floor Finish Plan	A2A
A014	2nd Floor - Floor Finish Plan	A2A

Sheet List		
Number	Sheet Name	Format
A015	3rd Floor - Floor Finish Plan	A2A
A016	Facade 1-11	A2A
A017	Facade 11-1	A2A
A018	Facade A-E	A2A
A019	Facade E-A	A2A
A020	Section 1-1	A2A
A021	Sections A-A	A2A
A022	3D	A2A
A023	3D - Construction	A2A
A024	3D	A2A
A025	3D - Construction	A2A

Structures data

Foundations

The foundations are monolithic grillage on piles. The basement walls and ground floor slabs are also made of monolithic reinforced concrete.

Load-bearing structure

The frame of the building was designed to be made of monolithic reinforced concrete. Columns with a cross section of 200xN mm, where N is the length of the axial dependence. Reinforced concrete load-bearing beams with load-bearing top reinforcement tied to the floor slab. The height of the beams varies. The supporting reinforcement belt under the roof structure is also made of reinforced concrete

Walls

The walls fill the space of the reinforced concrete skeleton. The material of the outer walls is lightweight concrete blocks 300 mm wide, D300 mark. The internal walls between the rooms are made of 200/300mm wide lightweight concrete blocks of D300 mark. Plasterboard partitions for additional structures in the interior. Exterior wall finishing with Natural stone and tile followed by drawings. Fences and house walls are faced with natural stone and wooden slats on frame fasteners

Floors

Floor slabs of the ground floor made of reinforced concrete on a pile and grillage foundation. The ceiling between the ground and 1st floors is monolithic reinforced concrete with additional stiffeners in the space between the axes. The floor screed is cement-sand with waterproofing in the bathrooms and lowering in the shower areas.

Stairs

Monolithic concrete stairs were designed. The flights are 950 mm wide. The stairs are equipped with glass handrails. The outdoor stairs are reinforced concrete with built-in lighting in the adjacent walls. The width of the flights is 1500 mm.

Roofing

The roof structure is combined. In the projection, the roof is made of a monolithic slab with a slope-forming layer, as well as a frame bamboo roof in the technical premises area. The roof is covered with a waterproof bitumen membrane. The internal layers include waterproofing and a slope-forming layer. Along the perimeter of the roof, the overhangs are covered with galvanized steel sheets. Inside, the ceiling is lined with plasterboard or wooden boards, depending on the design. Rainwater drainage using the central funnel method in the monolithic floor, and external discharge on the bamboo roof and overhangs

Windows and doors

Single-chamber windows on an aluminum frame. Opening is swing or slider, depending on the purpose of the windows. For more details, see the Specifications section. Interior doors in a wooden frame. The leaf depends on the design of the premises. The lintels are made of concrete elements.

Networks and communications

The building is connected to an external power grid with a power station on the territory. Water is supplied from the municipal water supply system with filters and meters. Sewerage is discharged to the internal sewer well and connected to the septic system on the territory of the complex.

Landscaping

A road with a combined asphalt and cobblestone surface is being constructed on the project site. Parking platforms on a pile foundation independent of the buildings with an asphalt surface. Water drainage is to be organized into a centralized ditch along the site. Terraces with stone or tile pavement on a reinforced concrete base are arranged on the territory of the buildings. Swimming pools with monolithic bowls. Pumping stations are located in technical rooms at road level. Pergolas on the terraces are made of steel frame and covered with polycrylic. Provide covered and open parking spaces at road level with the possibility of installing charging stations for electric cars

Pandawa Dream

Sheet name

General Data

Scale
1 : 90

Sheet
A000

SNAAR

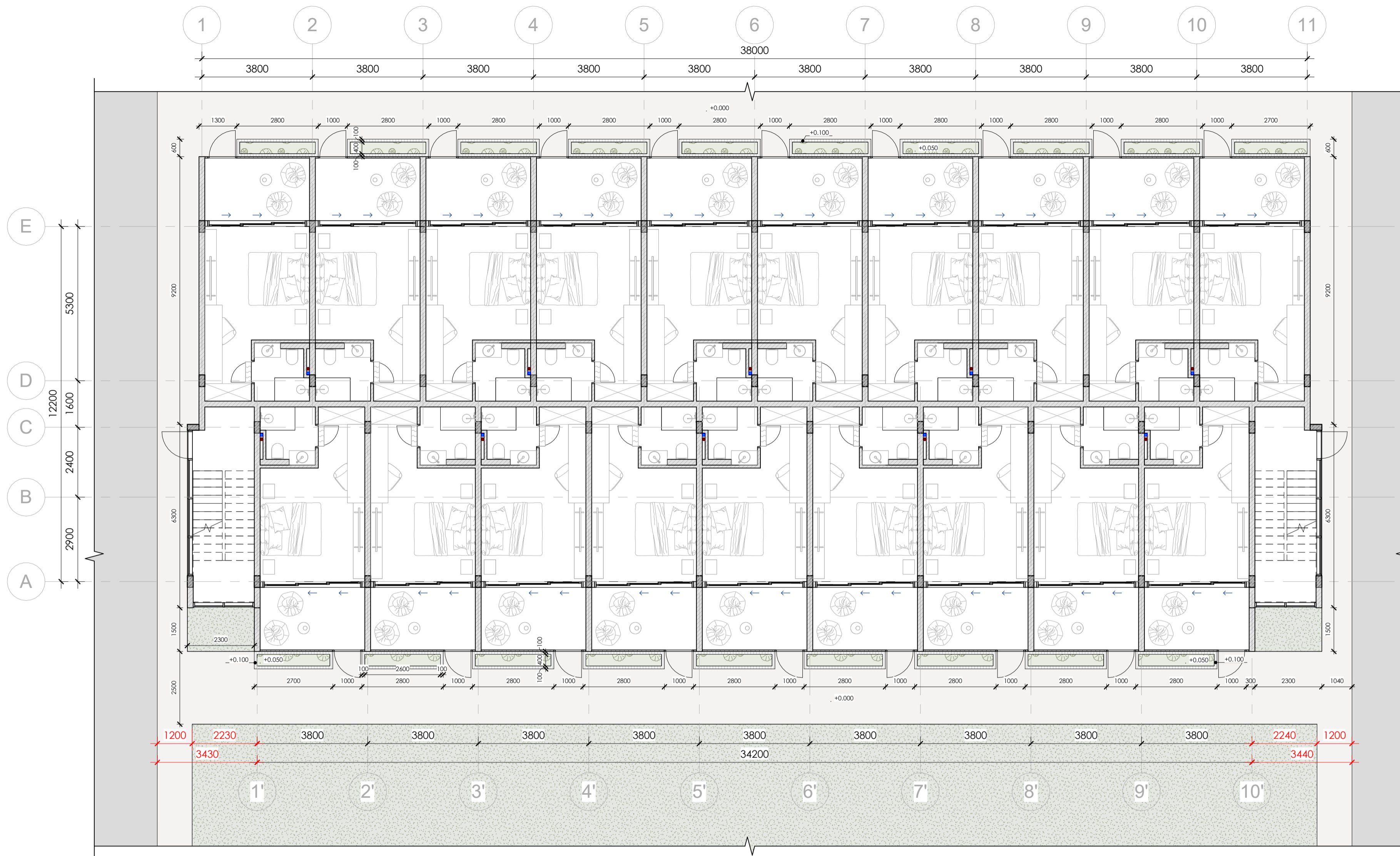

All execution plans are only valid in conjunction with the respective execution plans of the specialist planning. Where applicable, specialist plans have been included for information purposes; only the execution plans of the specialist planning are valid. Local measurements were not taken after completion, minor dimensional deviations are therefore possible. The contractor is responsible for checking all dimensions on site. Any dimensional differences must be reported immediately to the responsible site manager!

Master Plan - Functional

1 : 100

- Concrete
- Light Weight Block
- Sanitary Vent
- Sanitary Waste
- Storm Drain
- Spot Elevation

Pandawa Dream
Sheet name Master Plan - Functional
Scale As indicated
Sheet A001

SNAAR

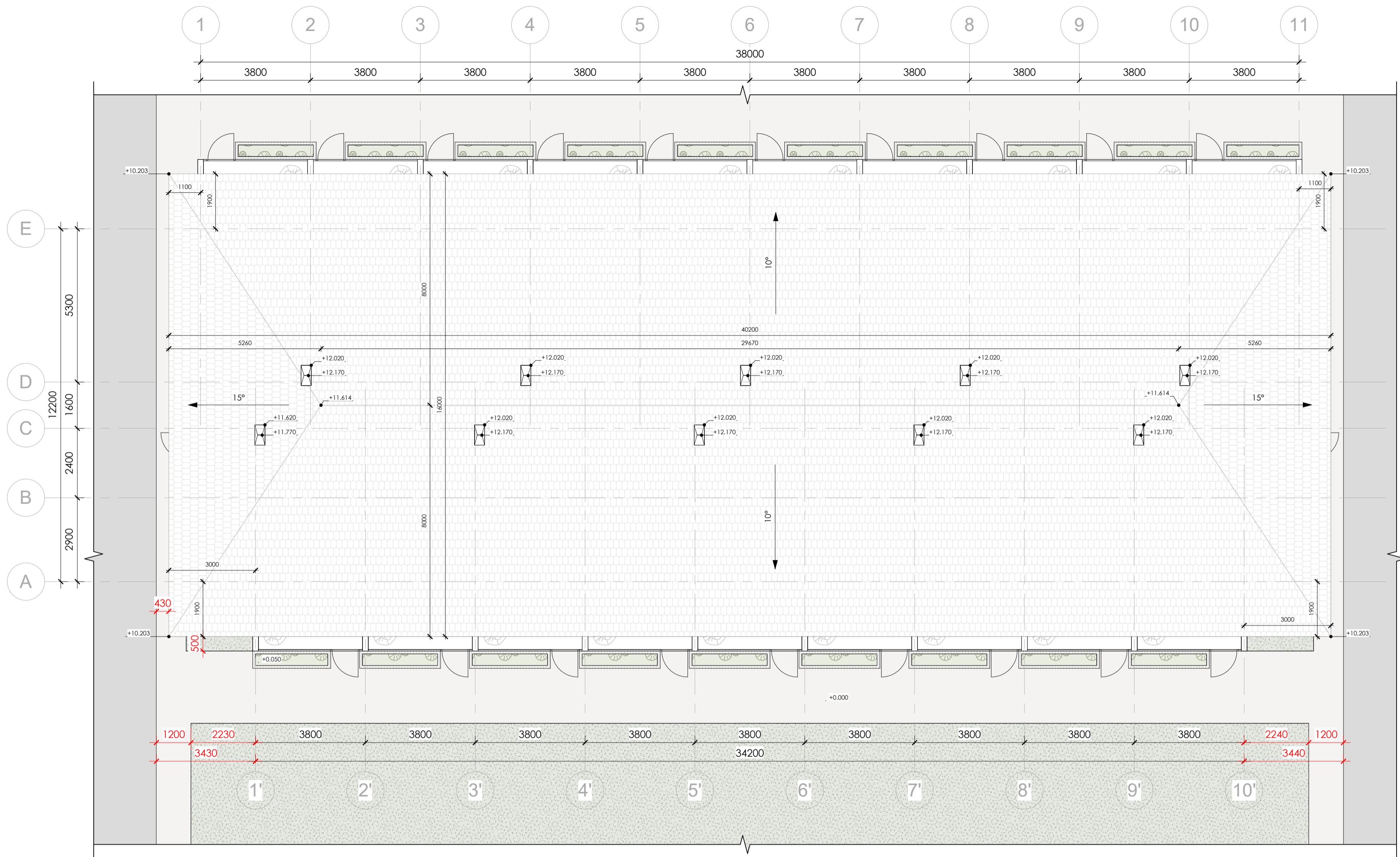

All execution plans are only valid in conjunction with the respective execution plans of the specialist planning. Where applicable, specialist plans have been included for information purposes; only the execution plans of the specialist planning are valid. Local measurements were not taken after completion, minor dimensional deviations are therefore possible. The contractor is responsible for checking all dimensions on site. Any dimensional differences must be reported immediately to the responsible site manager!

Master Plan - Overhead

1 : 100

- Concrete
- Light Weight Block
- Sanitary Vent
- Sanitary Waste
- Storm Drain
- ±0.000 -Spot Elevation

Pandawa Dream

Sheet name
Master Plan - Overhead

Scale
As indicated

Sheet
A002

SNAAR

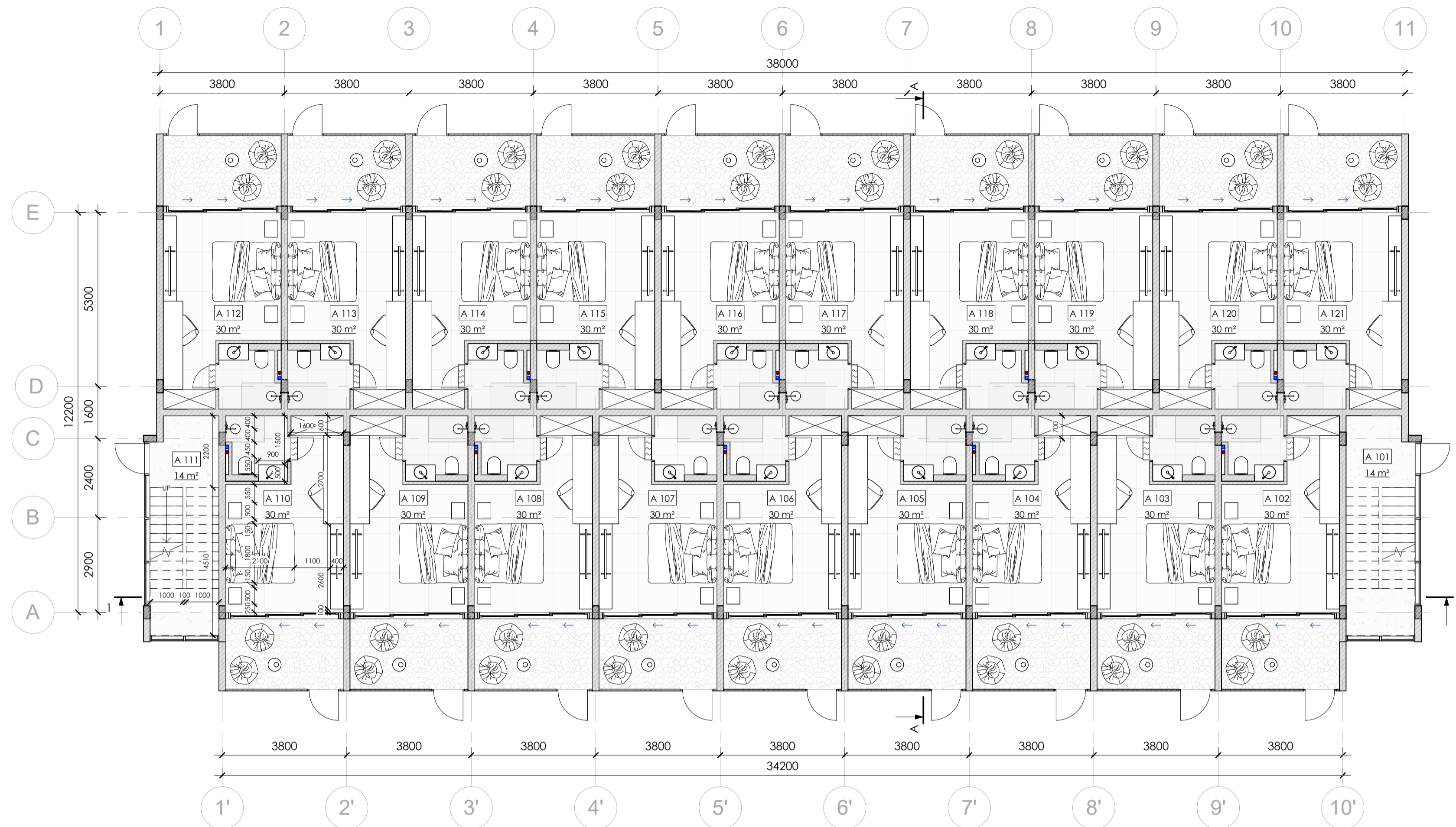

All execution plans are only valid in conjunction with the respective execution plans of the specialist planning. Where applicable, specialist plans have been included for information purposes; only the execution plans of the specialist planning are valid. Local measurements were not taken after completion, minor dimensional deviations are therefore possible. The contractor is responsible for checking all dimensions on site. Any dimensional differences must be reported immediately to the responsible site manager!

- Concrete
 - Light Weight Block
 - Finish flooring
 - Sanitary Vent
 - Sanitary Waste
 - Storm Drain
 - Drain
 - ± 0.000 -Spot Elevation
 - Structural Column Tag
 - Beam Tag
- Room tag:
- Room number
 - Room area
- Door/Windows tag:
- Mark
 - Width x Height
- Floor tag:
- Type ID
 - Tilt angle

1st Floor - Functional Plan

1 : 100

Room Schedule - 1st Level		
N _e	Name	Area
A 101	Emergency Staircase	13.8 m ²
A 102	Unit 1 (with terrace)	30.0 m ²
A 103	Unit 1 (with terrace)	30.0 m ²
A 104	Unit 1 (with terrace)	30.0 m ²
A 105	Unit 1 (with terrace)	30.0 m ²
A 106	Unit 1 (with terrace)	30.0 m ²
A 107	Unit 1 (with terrace)	30.0 m ²
A 108	Unit 1 (with terrace)	30.0 m ²
A 109	Unit 1 (with terrace)	30.0 m ²
A 110	Unit 1 (with terrace)	30.0 m ²
A 111	Emergency Staircase	13.8 m ²

Room Schedule - 1st Level		
N _e	Name	Area
A 112	Unit 1 (with terrace)	30.0 m ²
A 113	Unit 1 (with terrace)	30.0 m ²
A 114	Unit 1 (with terrace)	30.0 m ²
A 115	Unit 1 (with terrace)	30.0 m ²
A 116	Unit 1 (with terrace)	30.0 m ²
A 117	Unit 1 (with terrace)	30.0 m ²
A 118	Unit 1 (with terrace)	30.0 m ²
A 119	Unit 1 (with terrace)	30.0 m ²
A 120	Unit 1 (with terrace)	30.0 m ²
A 121	Unit 1 (with terrace)	30.0 m ²
Total area:		598.2 m ²

Pandawa Dream

Sheet name
1st Floor - Functional Plan

Scale
As indicated

Sheet
A003

SNAAR

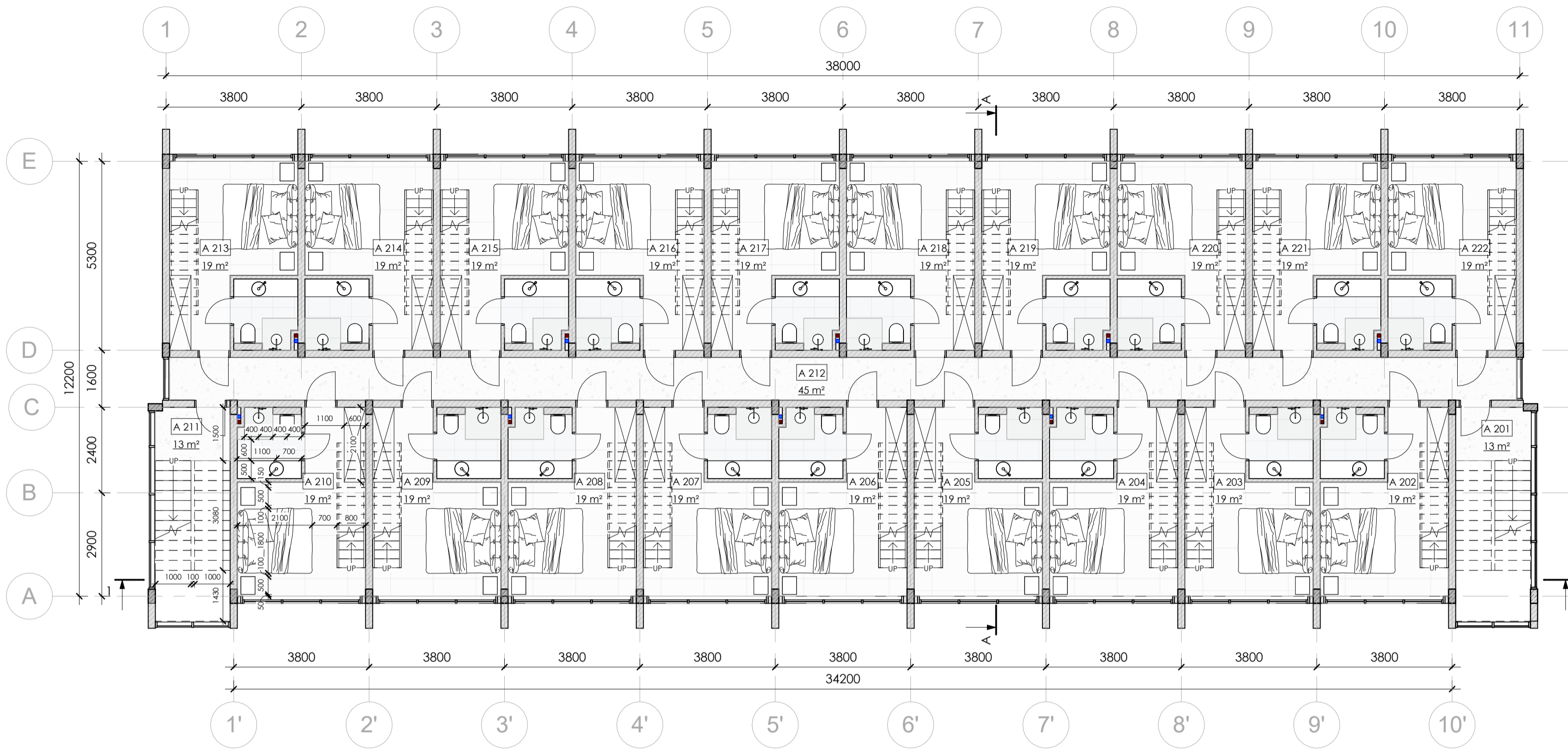

All execution plans are only valid in conjunction with the respective execution plans of the specialist planning. Where applicable, specialist plans have been included for information purposes; only the execution plans of the specialist planning are valid. Local measurements were not taken after completion, minor dimensional deviations are therefore possible. The contractor is responsible for checking all dimensions on site. Any dimensional differences must be reported immediately to the responsible site manager!

- Concrete
 - Light Weight Block
 - Finish flooring
 - Sanitary Vent
 - Sanitary Waste
 - Storm Drain
 - Drain
 - ± 0.000 -Spot Elevation
 - Structural Column Tag
 - Beam Tag
- Room tag:
- Room number
 - Room area
- Door/Windows tag:
- Mark
 - Width x Height
- Floor tag:
- Type ID
 - Tilt angle

2nd Floor - Functional Plan

1 : 100

Room Schedule - 2nd Level		
Nº	Name	Area
A 201	Emergency Staircase	12.6 m ²
A 202	Unit 2 (with roof top)	19.1 m ²
A 203	Unit 2 (with roof top)	19.1 m ²
A 204	Unit 2 (with roof top)	19.1 m ²
A 205	Unit 2 (with roof top)	19.1 m ²
A 206	Unit 2 (with roof top)	19.1 m ²
A 207	Unit 2 (with roof top)	19.1 m ²
A 208	Unit 2 (with roof top)	19.1 m ²
A 209	Unit 2 (with roof top)	19.1 m ²
A 210	Unit 2 (with roof top)	19.1 m ²
A 211	Emergency Staircase	12.6 m ²
A 212	Corridor	45.4 m ²

Room Schedule - 2nd Level		
Nº	Name	Area
A 213	Unit 2 (with roof top)	19.1 m ²
A 214	Unit 2 (with roof top)	19.1 m ²
A 215	Unit 2 (with roof top)	19.1 m ²
A 216	Unit 2 (with roof top)	19.1 m ²
A 217	Unit 2 (with roof top)	19.1 m ²
A 218	Unit 2 (with roof top)	19.1 m ²
A 219	Unit 2 (with roof top)	19.1 m ²
A 220	Unit 2 (with roof top)	19.1 m ²
A 221	Unit 2 (with roof top)	19.1 m ²
A 222	Unit 2 (with roof top)	19.1 m ²
Total area:		433.0 m ²

Pandawa Dream

Sheet name
2nd Floor - Functional Plan

Scale
As indicated

Sheet
A004

SNAAR

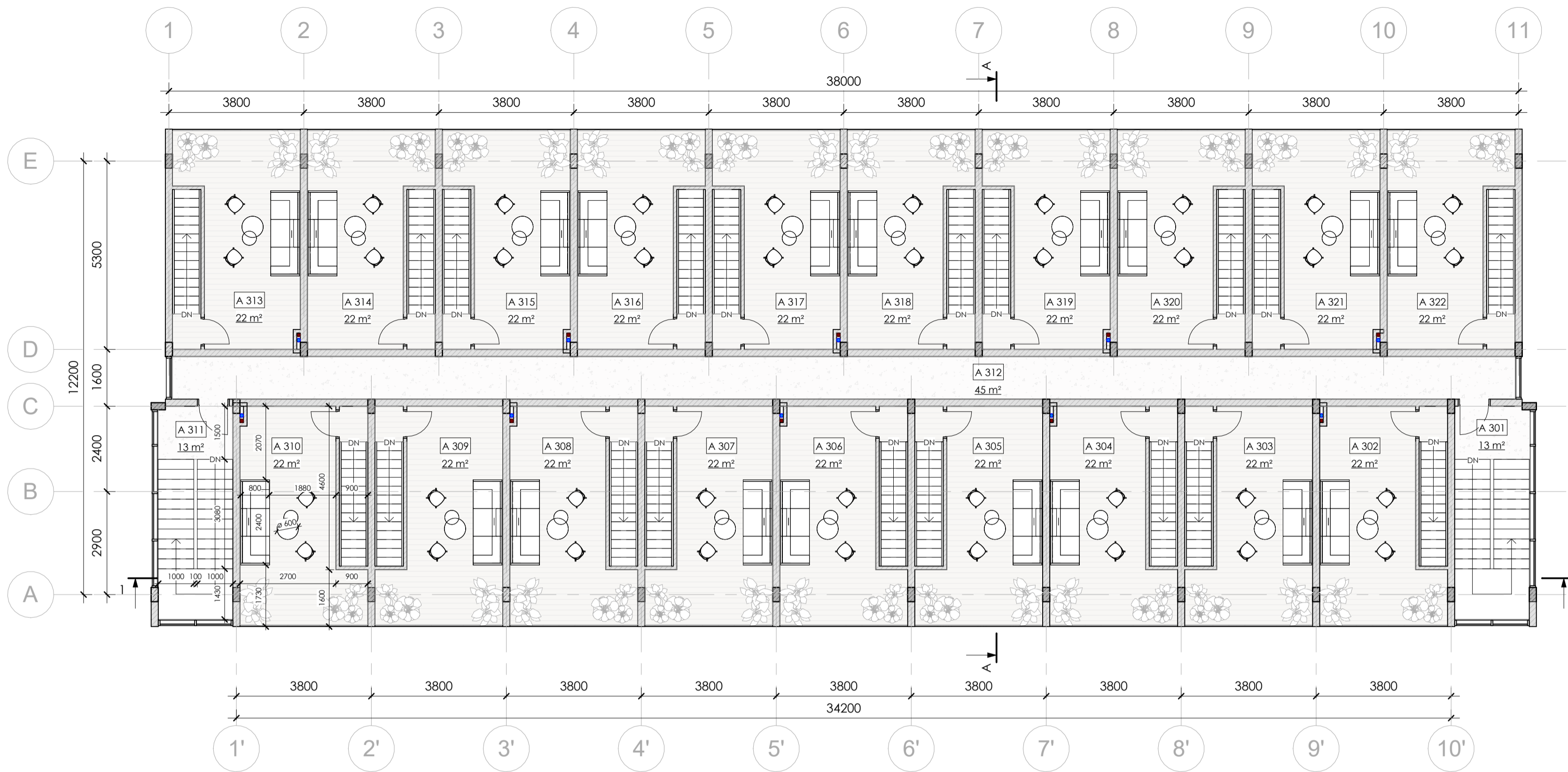

3rd Floor - Functional Plan

1 : 100

Room Schedule - 3rd Level		
No	Name	Area
A 301	Emergency Staircase	12.6 m ²
A 302	Roof top (Unit 2)	22.3 m ²
A 303	Roof top (Unit 2)	22.3 m ²
A 304	Roof top (Unit 2)	22.3 m ²
A 305	Roof top (Unit 2)	22.3 m ²
A 306	Roof top (Unit 2)	22.3 m ²
A 307	Roof top (Unit 2)	22.3 m ²
A 308	Roof top (Unit 2)	22.3 m ²
A 309	Roof top (Unit 2)	22.3 m ²
A 310	Roof top (Unit 2)	22.3 m ²
A 311	Emergency Staircase	12.6 m ²
A 312	Corridor	45.4 m ²

Room Schedule - 3rd Level		
No	Name	Area
A 313	Roof top (Unit 2)	22.3 m ²
A 314	Roof top (Unit 2)	22.3 m ²
A 315	Roof top (Unit 2)	22.3 m ²
A 316	Roof top (Unit 2)	22.3 m ²
A 317	Roof top (Unit 2)	22.3 m ²
A 318	Roof top (Unit 2)	22.3 m ²
A 319	Roof top (Unit 2)	22.3 m ²
A 320	Roof top (Unit 2)	22.3 m ²
A 321	Roof top (Unit 2)	22.3 m ²
A 322	Roof top (Unit 2)	22.3 m ²
Total area:		494.6 m ²

All execution plans are only valid in conjunction with the respective execution plans of the specialist planning. Where applicable, specialist plans have been included for information purposes; only the execution plans of the specialist planning are valid. Local measurements were not taken after completion, minor dimensional deviations are therefore possible. The contractor is responsible for checking all dimensions on site. Any dimensional differences must be reported immediately to the responsible site manager!

- Concrete
 - Light Weight Block
 - Finish flooring
 - Sanitary Vent
 - Sanitary Waste
 - Storm Drain
 - Drain
 - ±0.000 -Spot Elevation
 - SC1 -Structural Column Tag
 - B1 -Beam Tag
- Room tag:
- A 000 -Room number
 - 0 m² -Room area
- Door/Windows tag:
- D01 -Mark
 - W: 0000 H: 0000 -Width x Height
- Floor tag:
- 01 -Type ID
 - 0,0° -Tilt angle

Pandawa Dream

Sheet name
3rd Floor - Functional Plan

Scale
As indicated

Sheet
A005

SNAAR

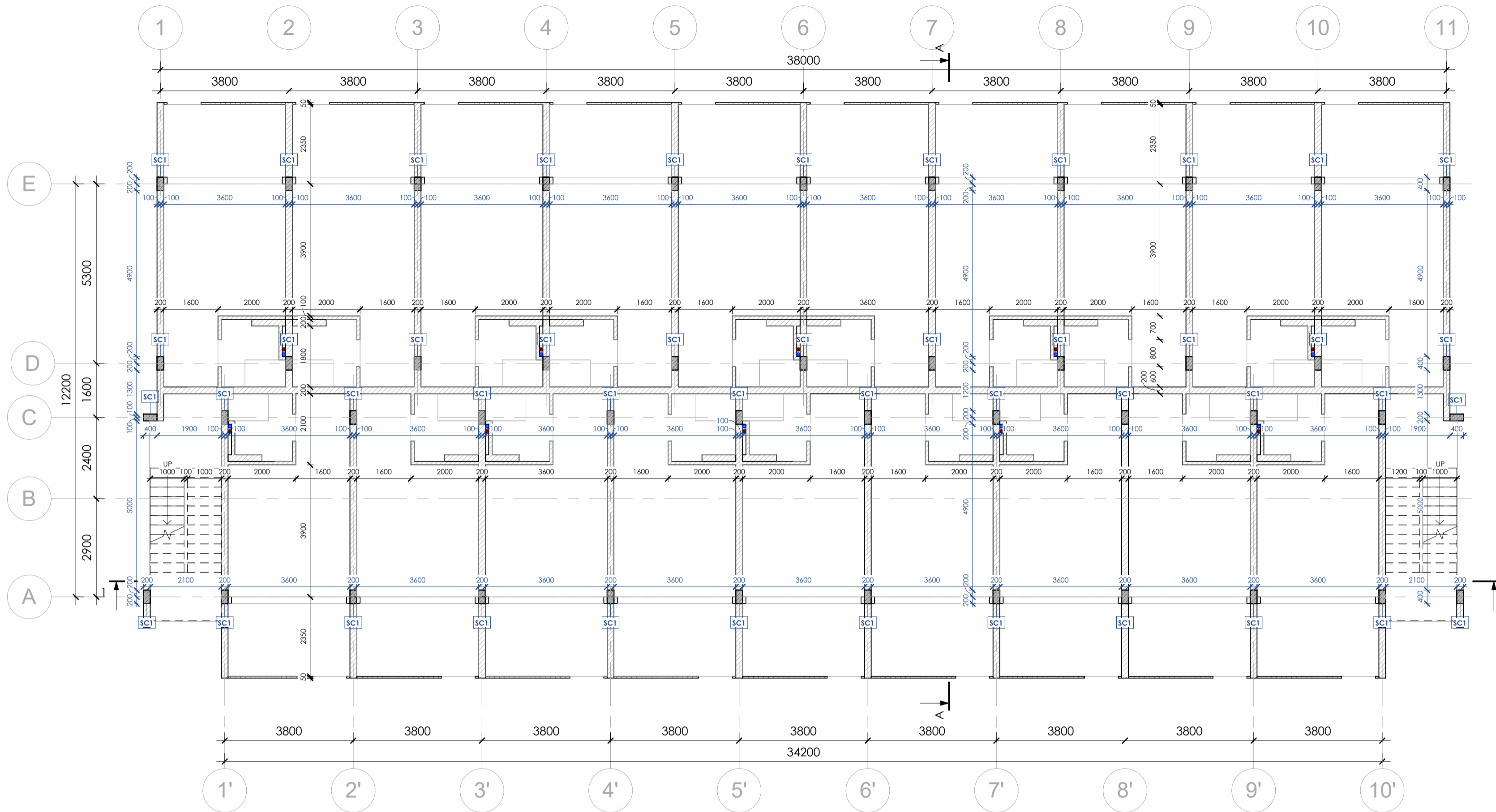

All execution plans are only valid in conjunction with the respective execution plans of the specialist planning. Where applicable, specialist plans have been included for information purposes; only the execution plans of the specialist planning are valid. Local measurements were not taken after completion, minor dimensional deviations are therefore possible. The contractor is responsible for checking all dimensions on site. Any dimensional differences must be reported immediately to the responsible site manager!

- Concrete
 - Light Weight Block
 - Finish flooring
 - Sanitary Vent
 - Sanitary Waste
 - Storm Drain
 - Drain
 - Spot Elevation
 - Structural Column Tag
 - Beam Tag
- Room tag:
- Room number
 - Room area
- Door/Windows tag:
- Mark
 - Width x Height
- Floor tag:
- Type ID
 - Tilt angle

1st Floor - Construction Plan

1 : 100

Structural Column Schedule		
Type Mark	Count	Dimensions
SC1	46	400 x 200

Pandawa Dream

Sheet name
1st Floor -
Construction Plan

Scale
As indicated

Sheet
A006

SNAAR

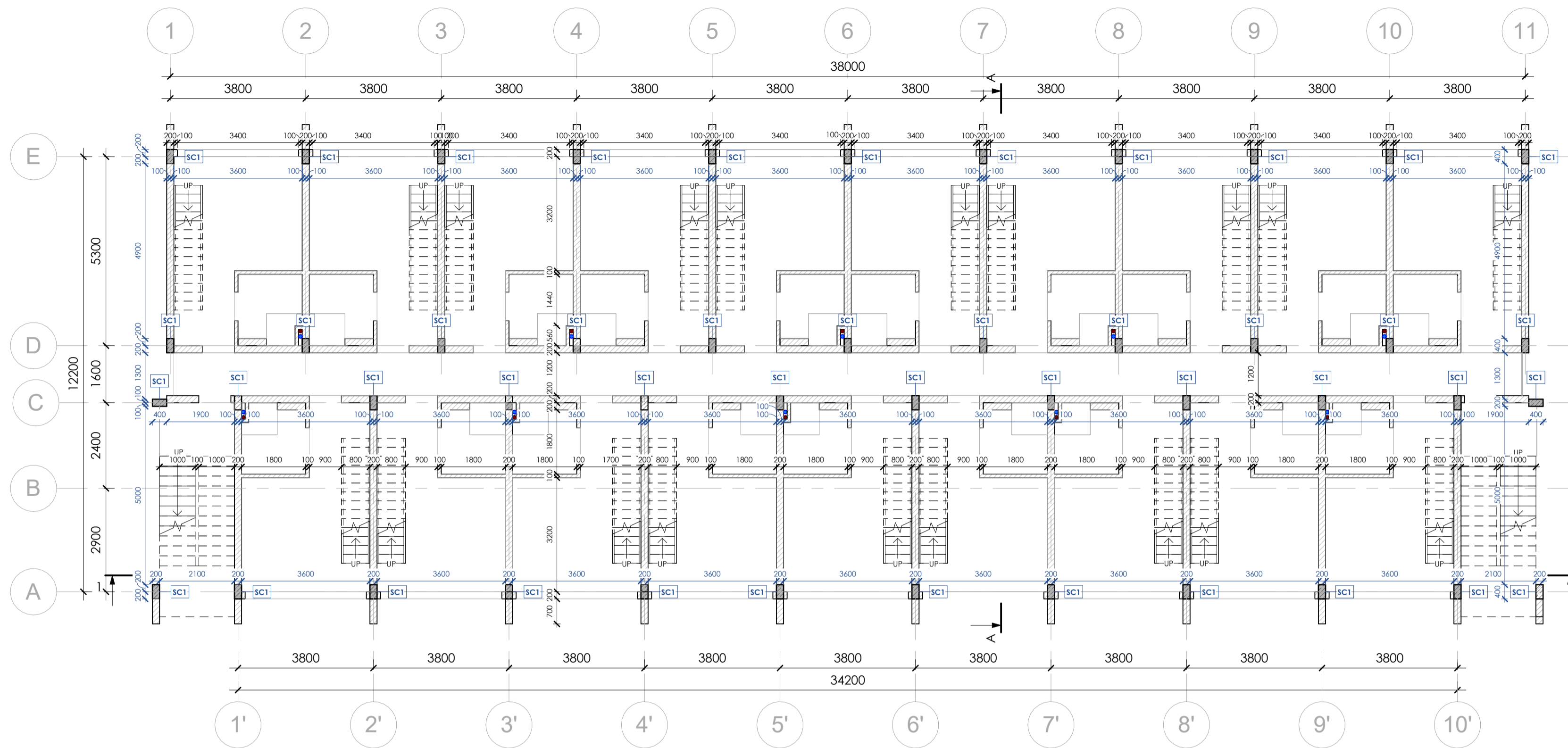

2nd Floor - Construction Plan

1 : 100

Structural Column Schedule

Type Mark	Count	Dimensions
SC1	46	400 x 200

All execution plans are only valid in conjunction with the respective execution plans of the specialist planning. Where applicable, specialist plans have been included for information purposes; only the execution plans of the specialist planning are valid. Local measurements were not taken after completion, minor dimensional deviations are therefore possible. The contractor is responsible for checking all dimensions on site. Any dimensional differences must be reported immediately to the responsible site manager!

- Concrete
 - Light Weight Block
 - Finish flooring
 - Sanitary Vent
 - Sanitary Waste
 - Storm Drain
 - Drain
 - Spot Elevation
 - Structural Column Tag
 - Beam Tag
- Room tag:
- Room number
 - Room area
- Door/Windows tag:
- Mark
 - Width x Height
- Floor tag:
- Type ID
 - Tilt angle

Pandawa Dream

Sheet name
2nd Floor -
Construction Plan

Scale
As indicated

Sheet
A007

SNAAR

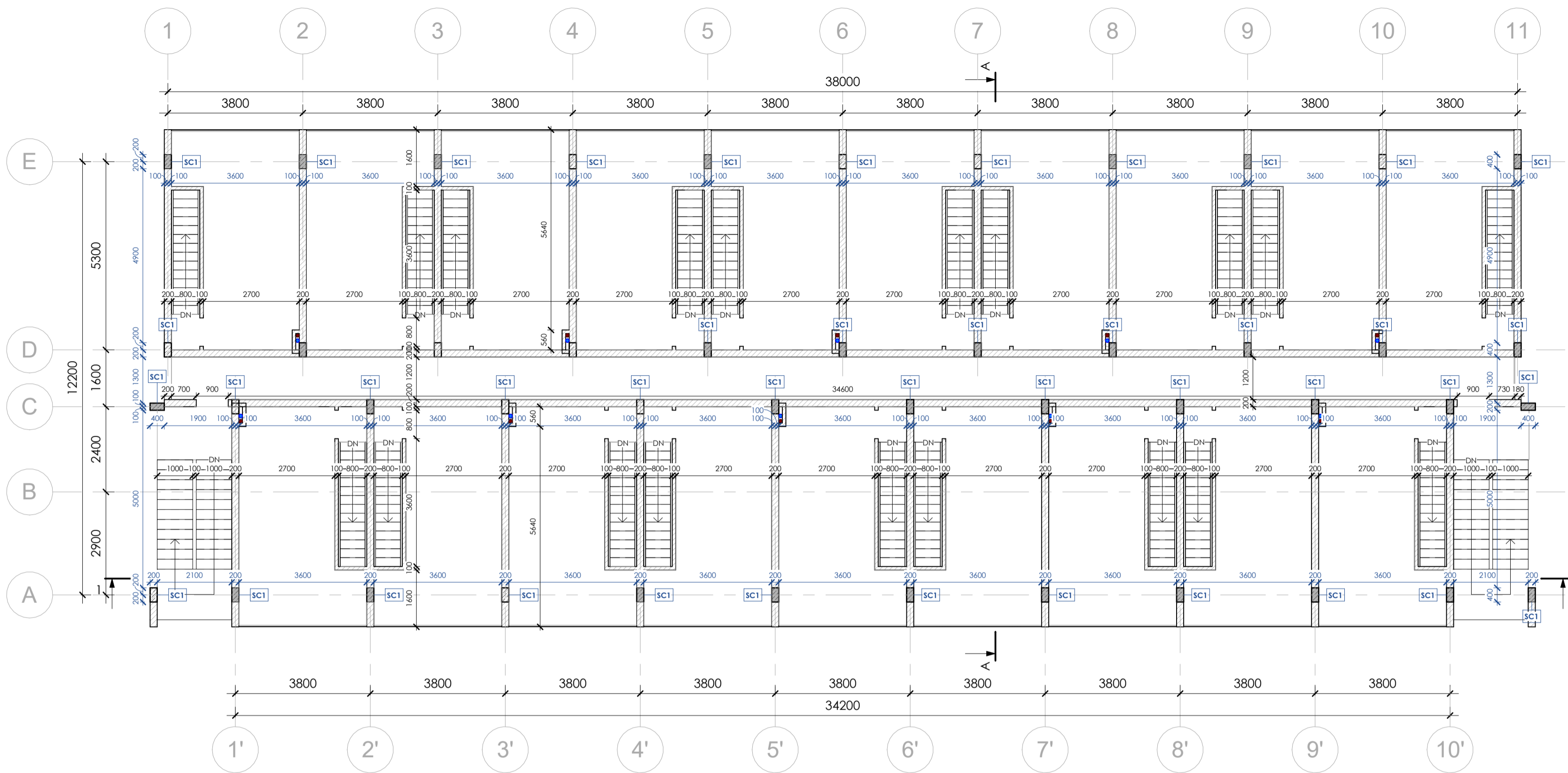

3rd Floor - Construction Plan

1 : 100

Structural Column Schedule		
Type Mark	Count	Dimensions
SC1	46	400 x 200

All execution plans are only valid in conjunction with the respective execution plans of the specialist planning. Where applicable, specialist plans have been included for information purposes; only the execution plans of the specialist planning are valid. Local measurements were not taken after completion, minor dimensional deviations are therefore possible. The contractor is responsible for checking all dimensions on site. Any dimensional differences must be reported immediately to the responsible site manager!

- Concrete
 - Light Weight Block
 - Finish flooring
 - Sanitary Vent
 - Sanitary Waste
 - Storm Drain
 - Drain
 - Spot Elevation
 - Structural Column Tag
 - Beam Tag
- Room tag:
- Room number
 - Room area
- Door/Windows tag:
- Mark
 - Width x Height
- Floor tag:
- Type ID
 - Tilt angle

Pandawa Dream

Sheet name
3rd Floor -
Construction Plan

Scale
As indicated

Sheet
A008

SNAAR

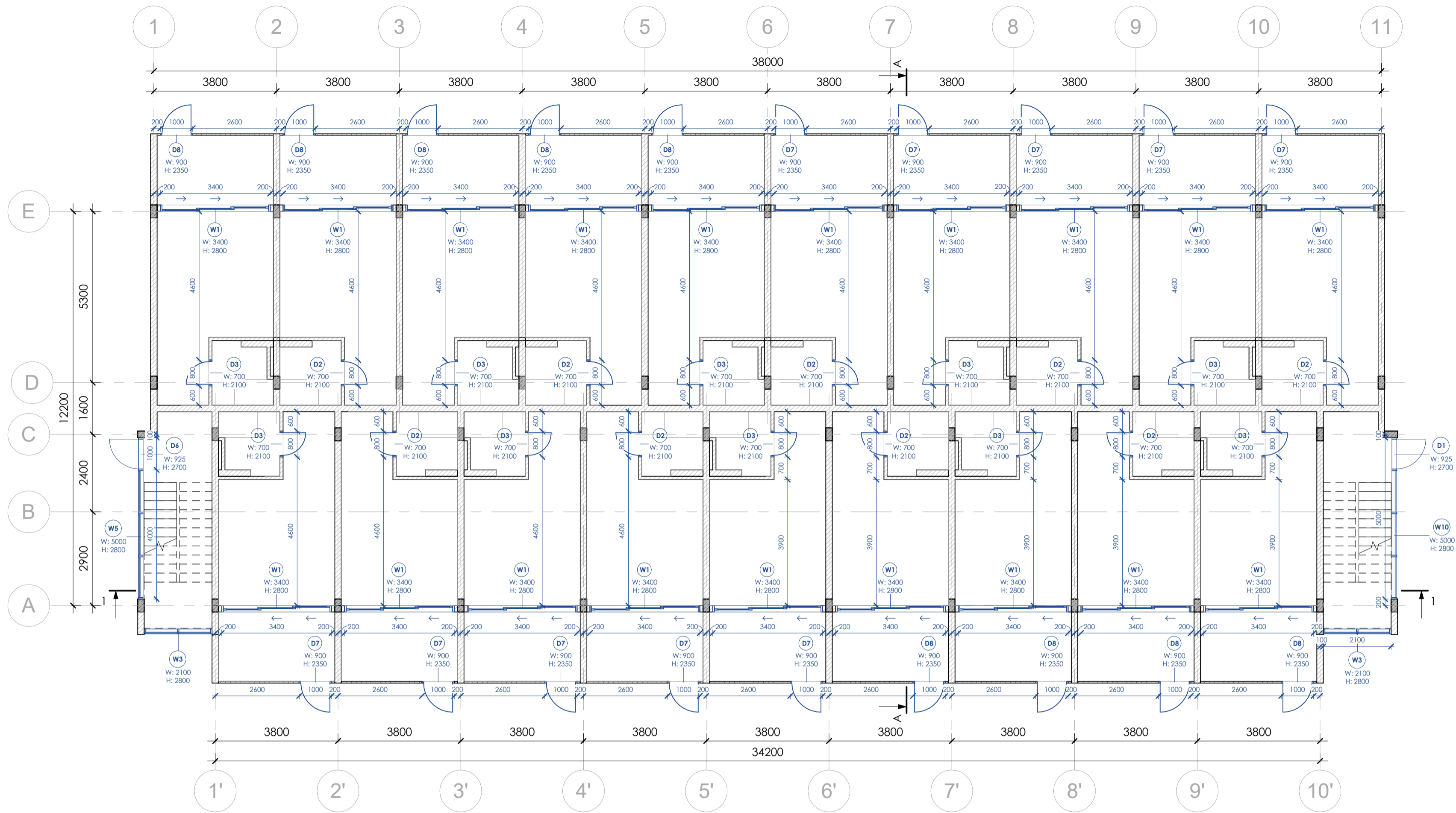

All execution plans are only valid in conjunction with the respective execution plans of the specialist planning. Where applicable, specialist plans have been included for information purposes; only the execution plans of the specialist planning are valid. Local measurements were not taken after completion, minor dimensional deviations are therefore possible. The contractor is responsible for checking all dimensions on site. Any dimensional differences must be reported immediately to the responsible site manager!

- Concrete
 - Light Weight Block
 - Finish flooring
 - Sanitary Vent
 - Sanitary Waste
 - Storm Drain
 - Drain
 - ±0.000 -Spot Elevation
 - SC1 -Structural Column Tag
 - B1 -Beam Tag
- Room tag:
- A 000 -Room number
 - 0.m² -Room area
- Door/Windows tag:
- D01 -Mark
 - W: 0000 H: 0000 -Width x Height
- Floor tag:
- 01 -Type ID
 - 0.0° -Tilt angle

1st Floor - Windows/ Doors Plan

1 : 100

Door Schedule					
Mark	Count	Width	Height	Door type	Opening type
D1	1	925	2700	Single swing door	Right hand/ Outside
D2	27	700	2100	Single swing door	Left hand/ Outside
D3	30	700	2100	Single swing door	Right hand/ Outside
D4	11	800	2100	Single swing door	Right hand/ Outside
D5	12	800	2100	Single swing door	Left hand/ Outside
D6	1	925	2700	Single swing door	Left hand/ Outside
D7	10	900	2350	Single swing door	Right hand/ Outside
D8	9	900	2350	Single swing door	Left hand/ Outside

Pandawa Dream

Sheet name
1st Floor - Windows/
Doors Plan

Scale
As indicated

Sheet
A009

SNAAR

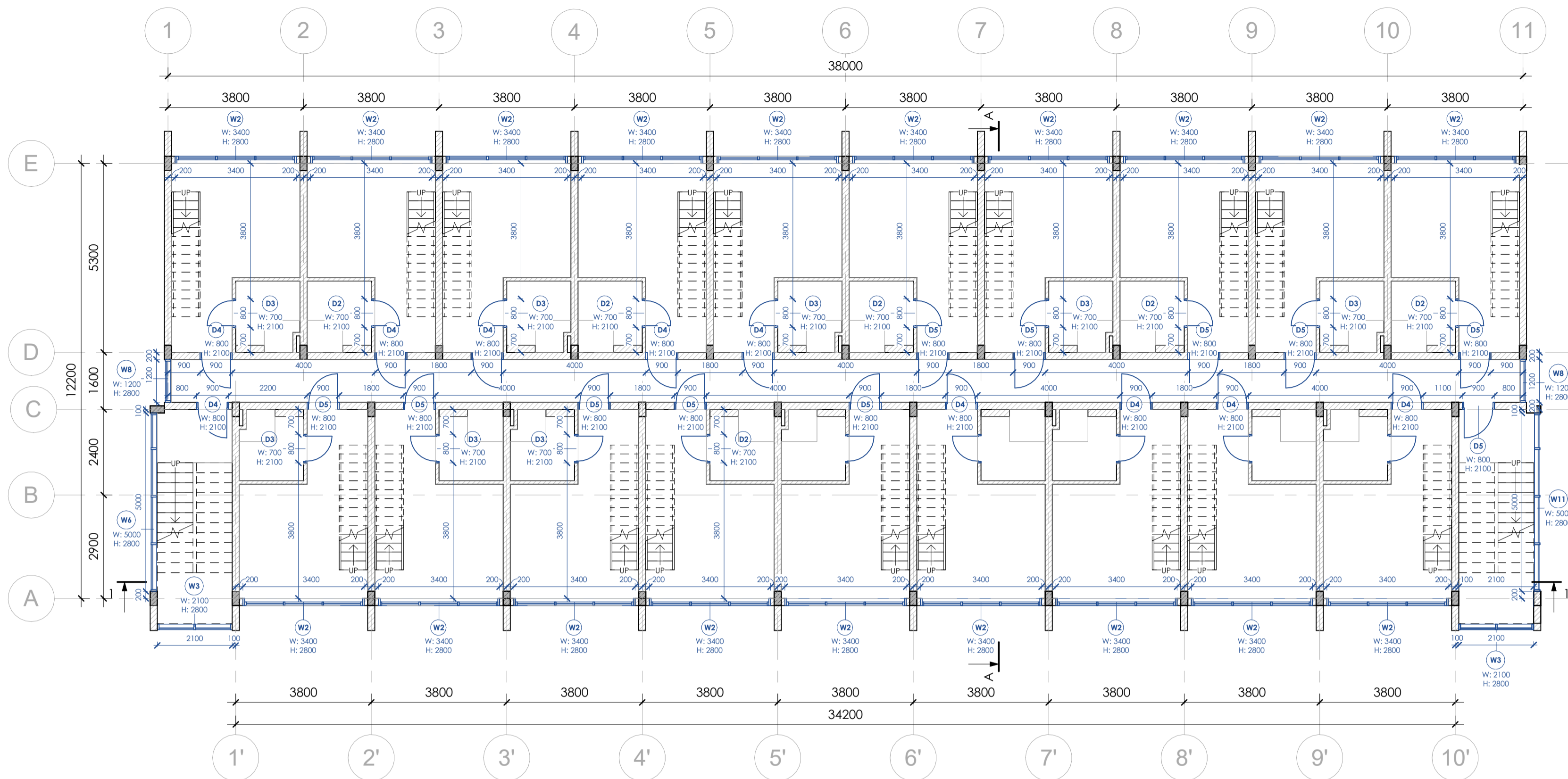

All execution plans are only valid in conjunction with the respective execution plans of the specialist planning. Where applicable, specialist plans have been included for information purposes; only the execution plans of the specialist planning are valid. Local measurements were not taken after completion, minor dimensional deviations are therefore possible. The contractor is responsible for checking all dimensions on site. Any dimensional differences must be reported immediately to the responsible site manager!

2nd Floor - Windows/ Doors Plan

1 : 100

- Concrete
 - Light Weight Block
 - Finish flooring
 - Sanitary Vent
 - Sanitary Waste
 - Storm Drain
 - Drain
 - ±0.000 -Spot Elevation
 - SC1 -Structural Column Tag
 - B1 -Beam Tag
- Room tag:
- A 000 -Room number
 - 0.m² -Room area
- Door/Windows tag:
- D01 -Mark
 - W: 0000 H: 0000 -Width x Height
- Floor tag:
- 01 -Type ID
 - 0.0° -Tilt angle

Door Schedule					
Mark	Count	Width	Height	Door type	Opening type
D1	1	925	2700	Single swing door	Right hand/ Outside
D2	27	700	2100	Single swing door	Left hand/ Outside
D3	30	700	2100	Single swing door	Right hand/ Outside
D4	11	800	2100	Single swing door	Right hand/ Outside
D5	12	800	2100	Single swing door	Left hand/ Outside
D6	1	925	2700	Single swing door	Left hand/ Outside
D7	10	900	2350	Single swing door	Right hand/ Outside
D8	9	900	2350	Single swing door	Left hand/ Outside

Pandawa Dream

Sheet name
2nd Floor - Windows/
Doors Plan

Scale
As indicated

Sheet
A010

SNAAR

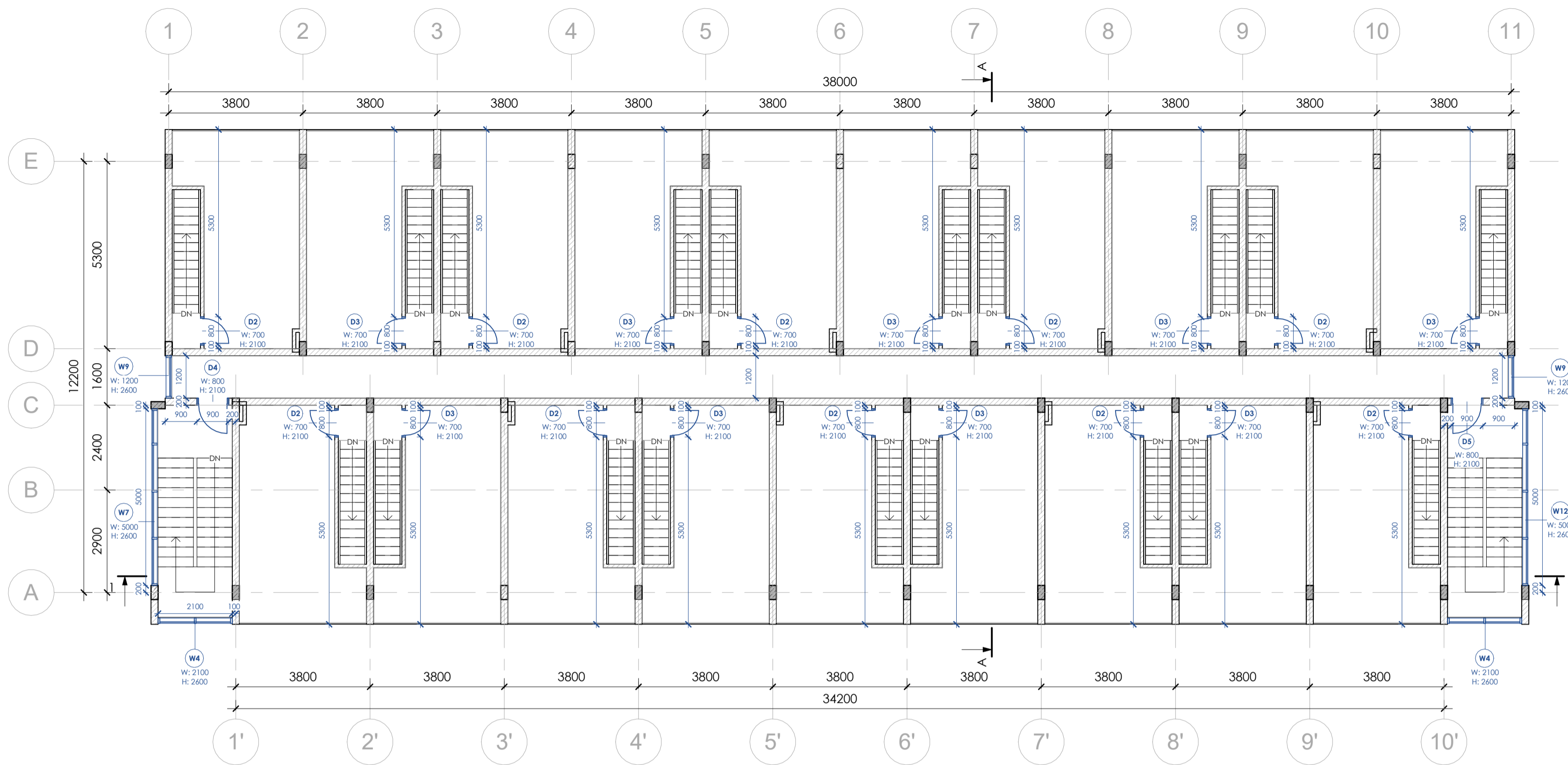

All execution plans are only valid in conjunction with the respective execution plans of the specialist planning. Where applicable, specialist plans have been included for information purposes; only the execution plans of the specialist planning are valid. Local measurements were not taken after completion, minor dimensional deviations are therefore possible. The contractor is responsible for checking all dimensions on site. Any dimensional differences must be reported immediately to the responsible site manager!

3rd Floor - Windows/ Doors Plan

1 : 100

Door Schedule					
Mark	Count	Width	Height	Door type	Opening type
D1	1	925	2700	Single swing door	Right hand/ Outside
D2	27	700	2100	Single swing door	Left hand/ Outside
D3	30	700	2100	Single swing door	Right hand/ Outside
D4	11	800	2100	Single swing door	Right hand/ Outside
D5	12	800	2100	Single swing door	Left hand/ Outside
D6	1	925	2700	Single swing door	Left hand/ Outside
D7	10	900	2350	Single swing door	Right hand/ Outside
D8	9	900	2350	Single swing door	Left hand/ Outside

- Concrete
 - Light Weight Block
 - Finish flooring
 - Sanitary Vent
 - Sanitary Waste
 - Storm Drain
 - Drain
 - Spot Elevation
 - Structural Column Tag
 - Beam Tag
- Room tag:
- Room number
 - Room area
- Door/Windows tag:
- Mark
 - Width x Height
- Floor tag:
- Type ID
 - Tilt angle

Pandawa Dream

Sheet name
3rd Floor - Windows/
Doors Plan

Scale
As indicated

Sheet
A011

SNAAR

All execution plans are only valid in conjunction with the respective execution plans of the specialist planning. Where applicable, specialist plans have been included for information purposes; only the execution plans of the specialist planning are valid. Local measurements were not taken after completion, minor dimensional deviations are therefore possible. The contractor is responsible for checking all dimensions on site. Any dimensional differences must be reported immediately to the responsible site manager!

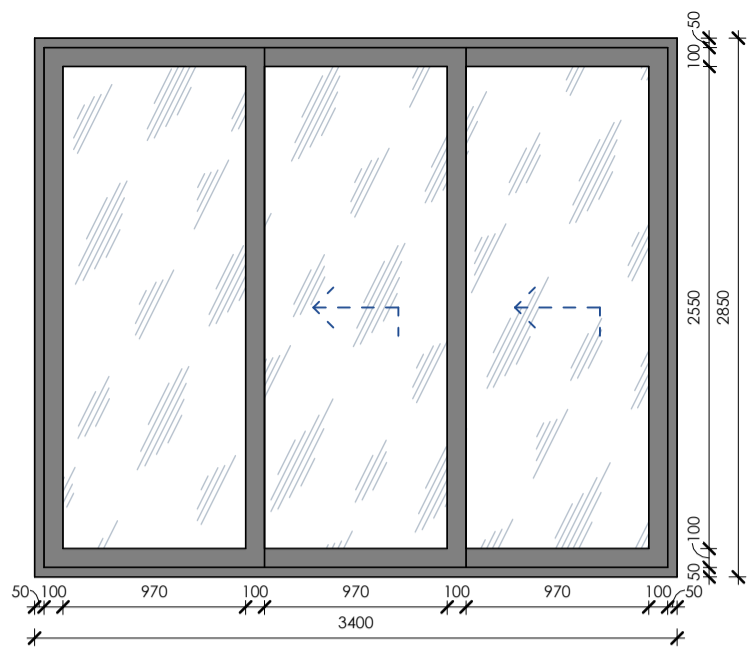

W1

1 : 40

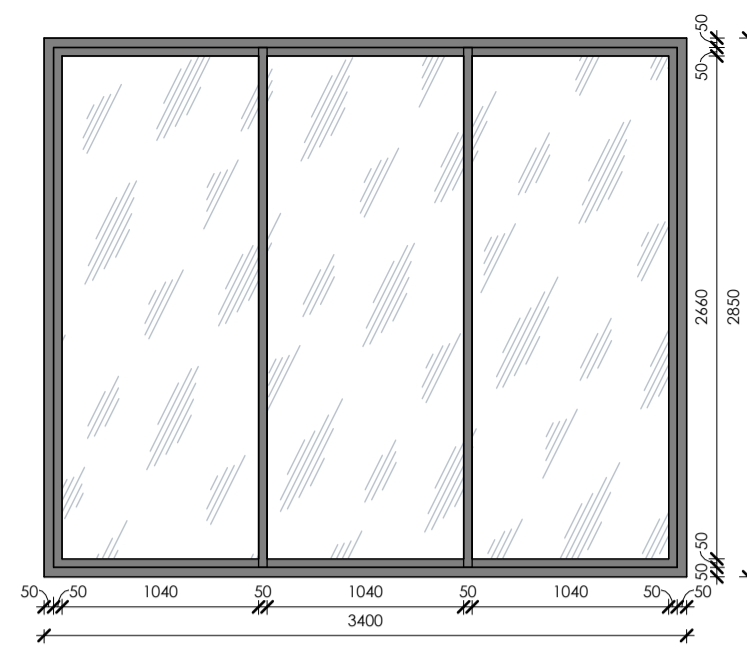

W2

1 : 40

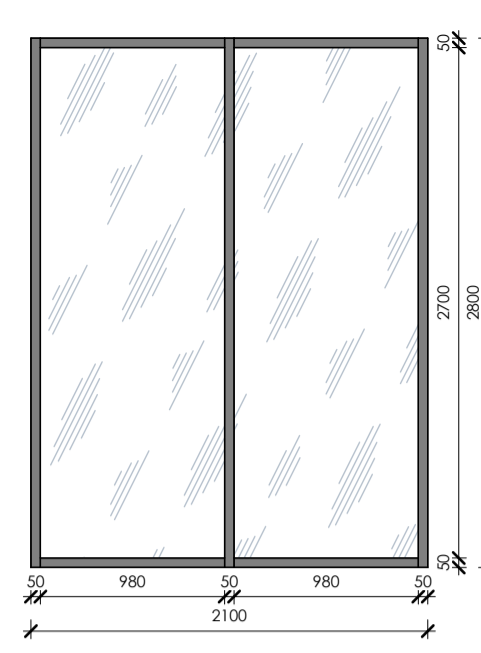

W3

1 : 40

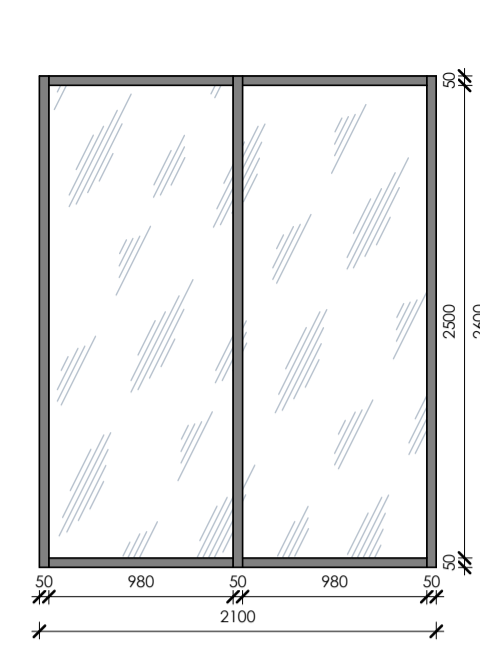

W4

1 : 40

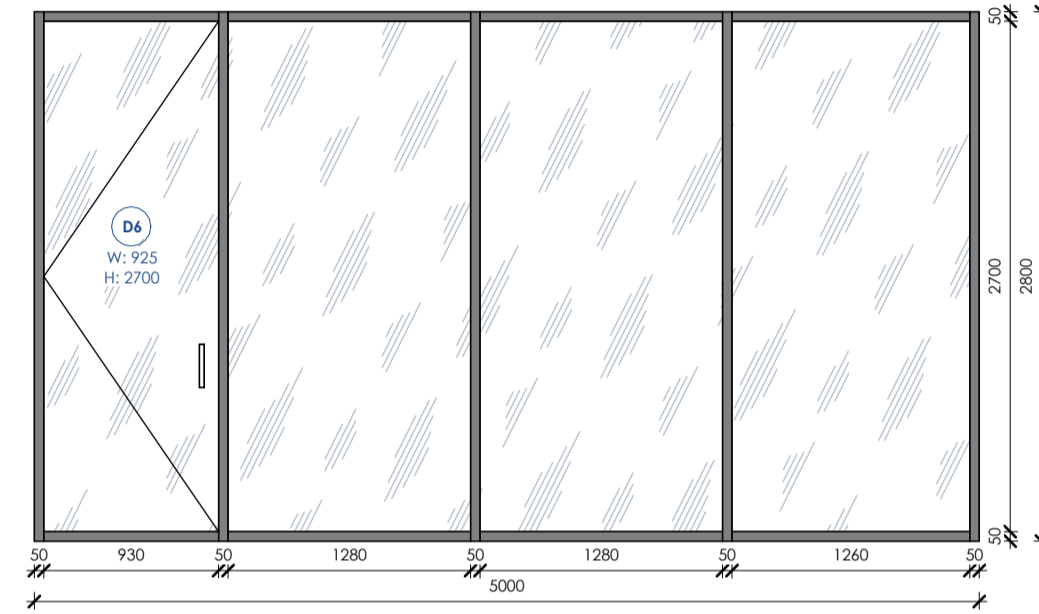

W5

1 : 40

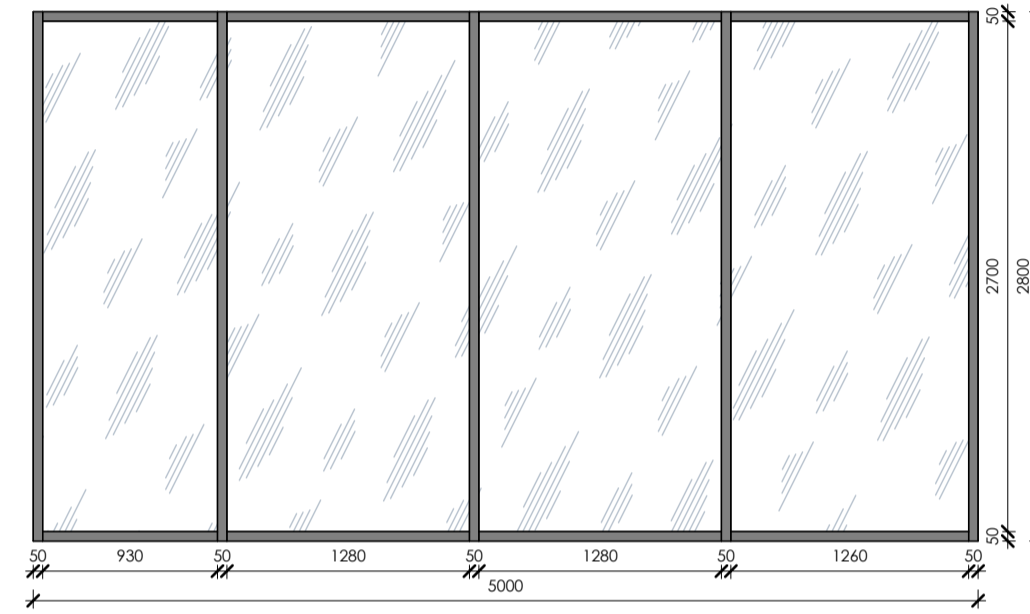

W6

1 : 40

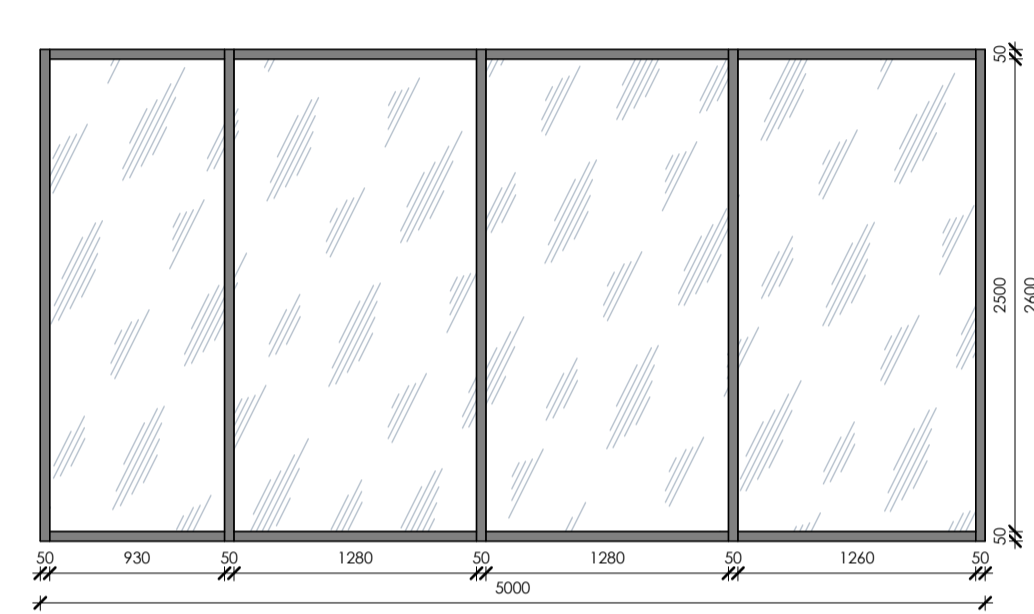

W7

1 : 40

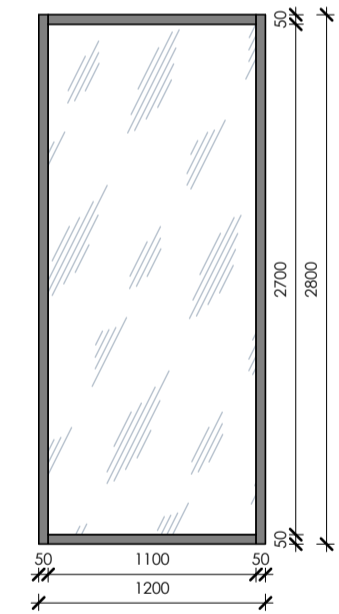

W8

1 : 40

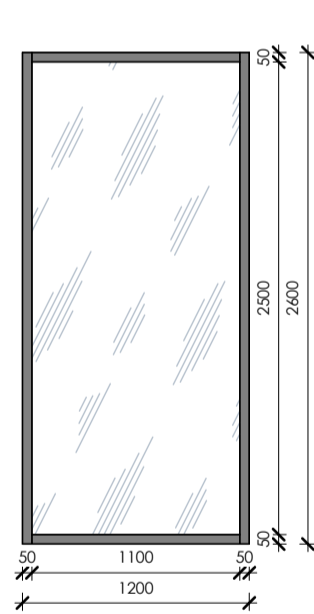

W9

1 : 40

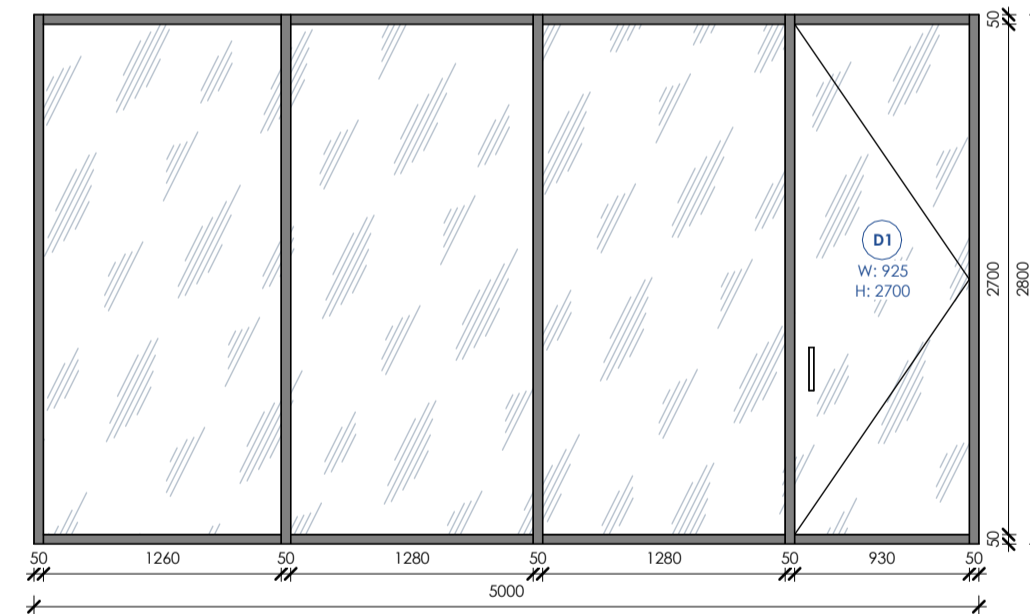

W10

1 : 40

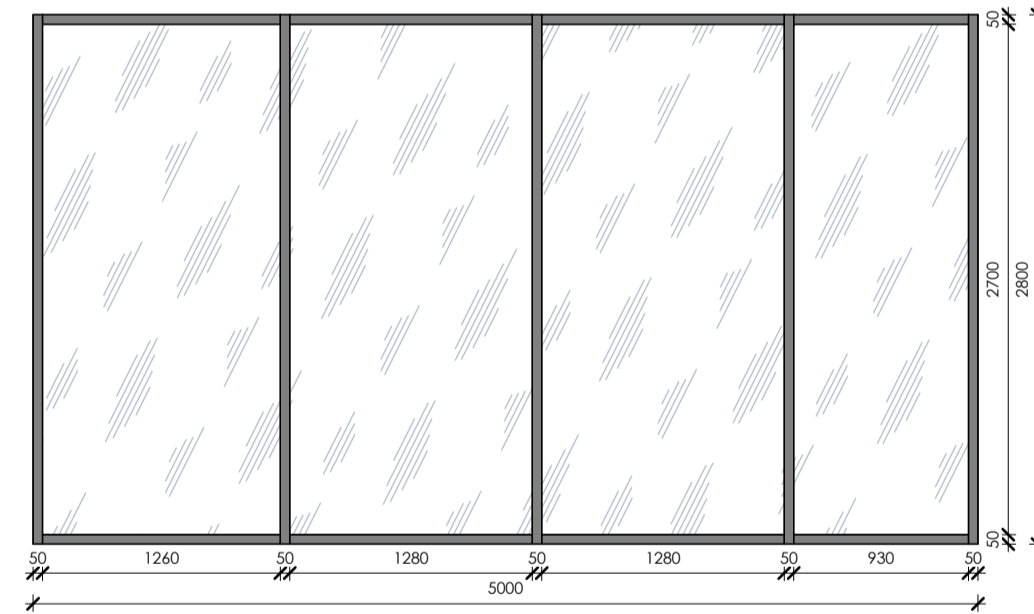

W11

1 : 40

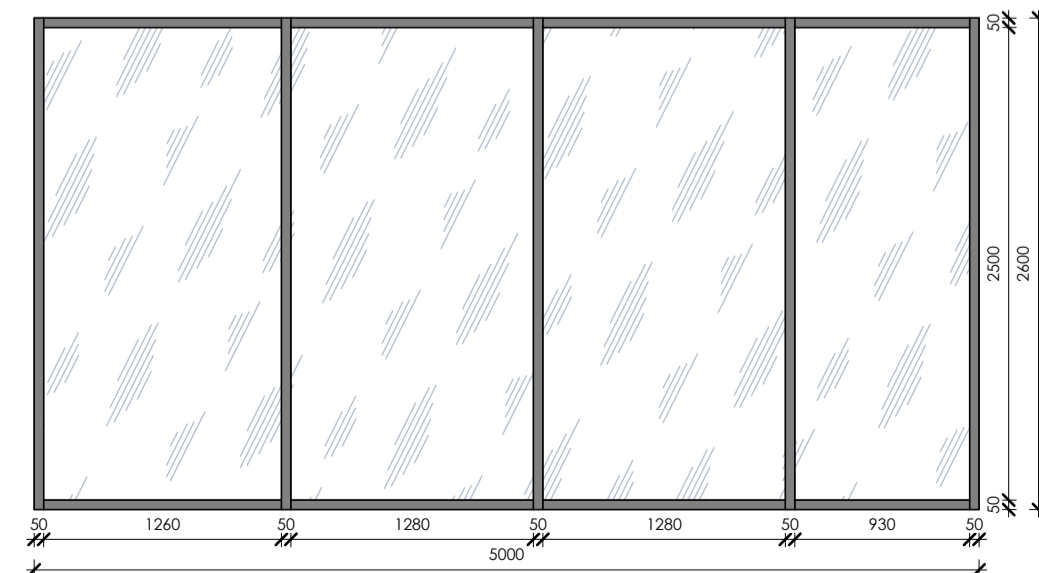

W12

1 : 40

Window Schedule			
Type ID	Count	Width	Height
W1	19	3400	2850
W2	19	3400	2850
	1	5000	2800
W3	5	2100	2800
W4	2	2100	2600
W5	1	5000	2800
W6	1	5000	2800
W7	1	5000	2600
W8	2	1200	2800
W9	2	1200	2600
W10	1	5000	2800
W11	1	5000	2800
W12	1	5000	2600

Pandawa Dream

Sheet name
Window Specification

Scale
1 : 40

Sheet
A012

SNAAR

All execution plans are only valid in conjunction with the respective execution plans of the specialist planning. Where applicable, specialist plans have been included for information purposes; only the execution plans of the specialist planning are valid. Local measurements were not taken after completion, minor dimensional deviations are therefore possible. The contractor is responsible for checking all dimensions on site. Any dimensional differences must be reported immediately to the responsible site manager!

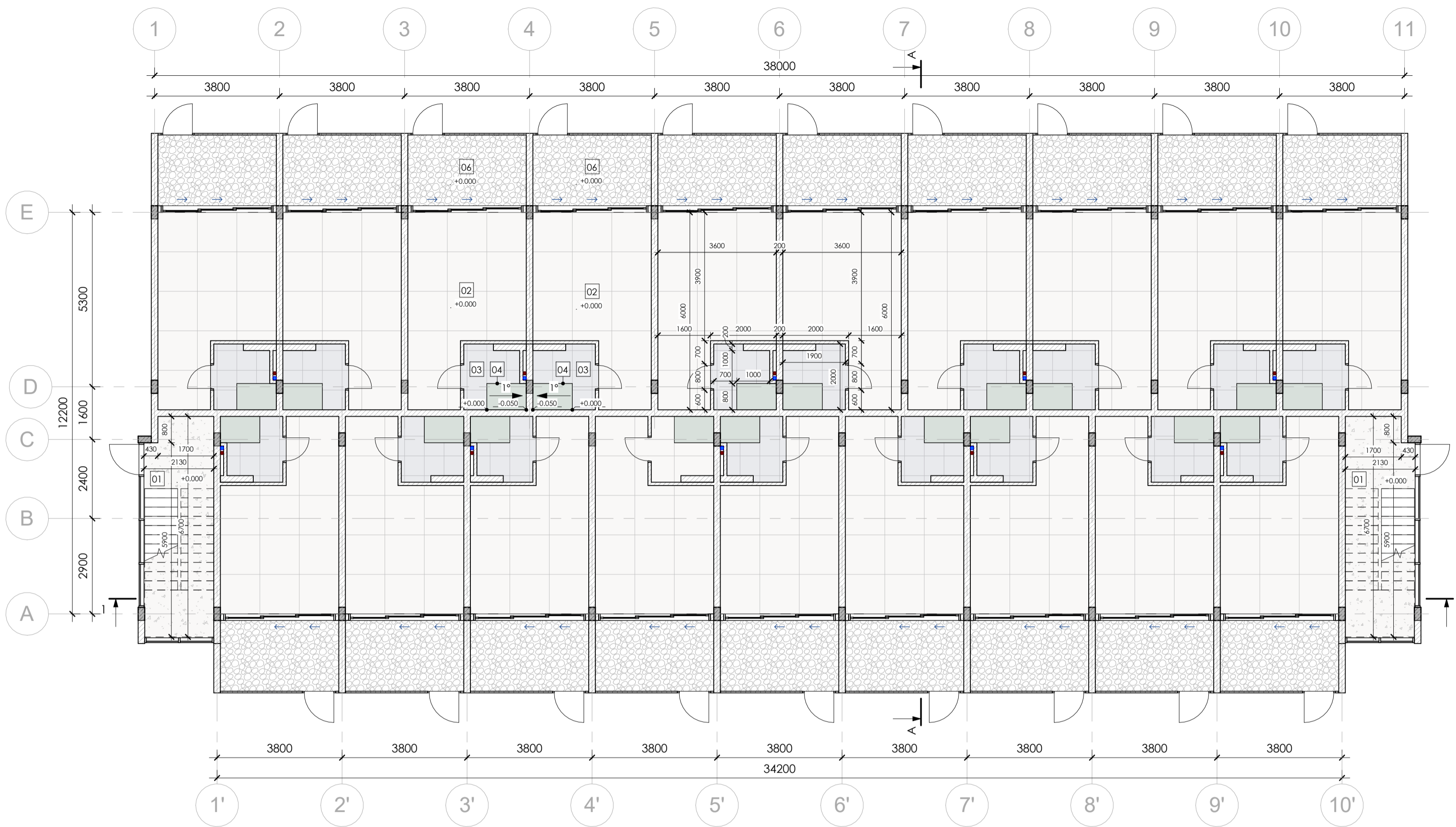

- Concrete
 - Light Weight Block
 - Finish flooring
 - Sanitary Vent
 - Sanitary Waste
 - Storm Drain
 - Drain
 - ± 0.000 -Spot Elevation
 - Structural Column Tag
 - Beam Tag
- Room tag:
- Room number
 - 0 m^2 -Room area
- Door/Windows tag:
- Mark
 - W: 0000 -Width x Height
 - H: 0000
- Floor tag:
- Type ID
 - $\leftarrow 0.0^\circ$ -Tilt angle

1st Floor - Floor Finish Plan

1 : 100

Floor Schedule - Level 1			
Type ID	Type Image	Area	Description
01		28 m ²	Poured finish floor
02		333 m ²	Tile, type 1

Floor Schedule - Level 1			
Type ID	Type Image	Area	Description
03		47 m ²	Tile, type 2
04		18 m ²	Tile, type 3

Floor Schedule - Level 1			
Type ID	Type Image	Area	Description
06		147 m ²	Gravel

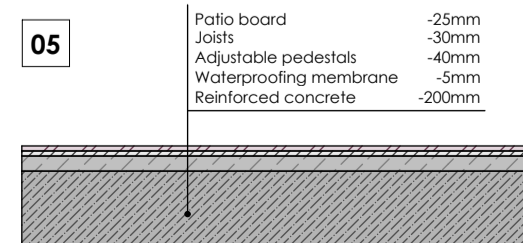
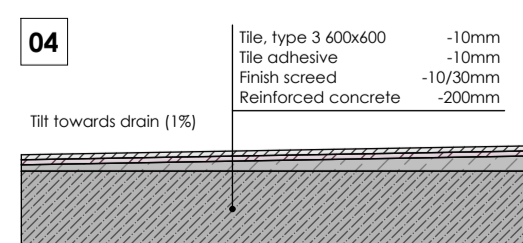
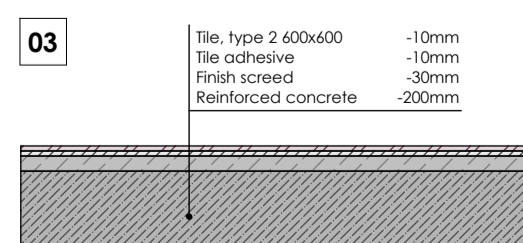
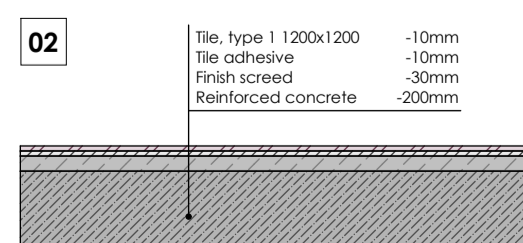
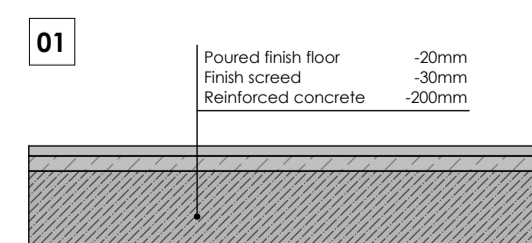

Pandawa Dream

Sheet name
1st Floor - Floor Finish Plan

Scale
As indicated

Sheet
A013

SNAAR

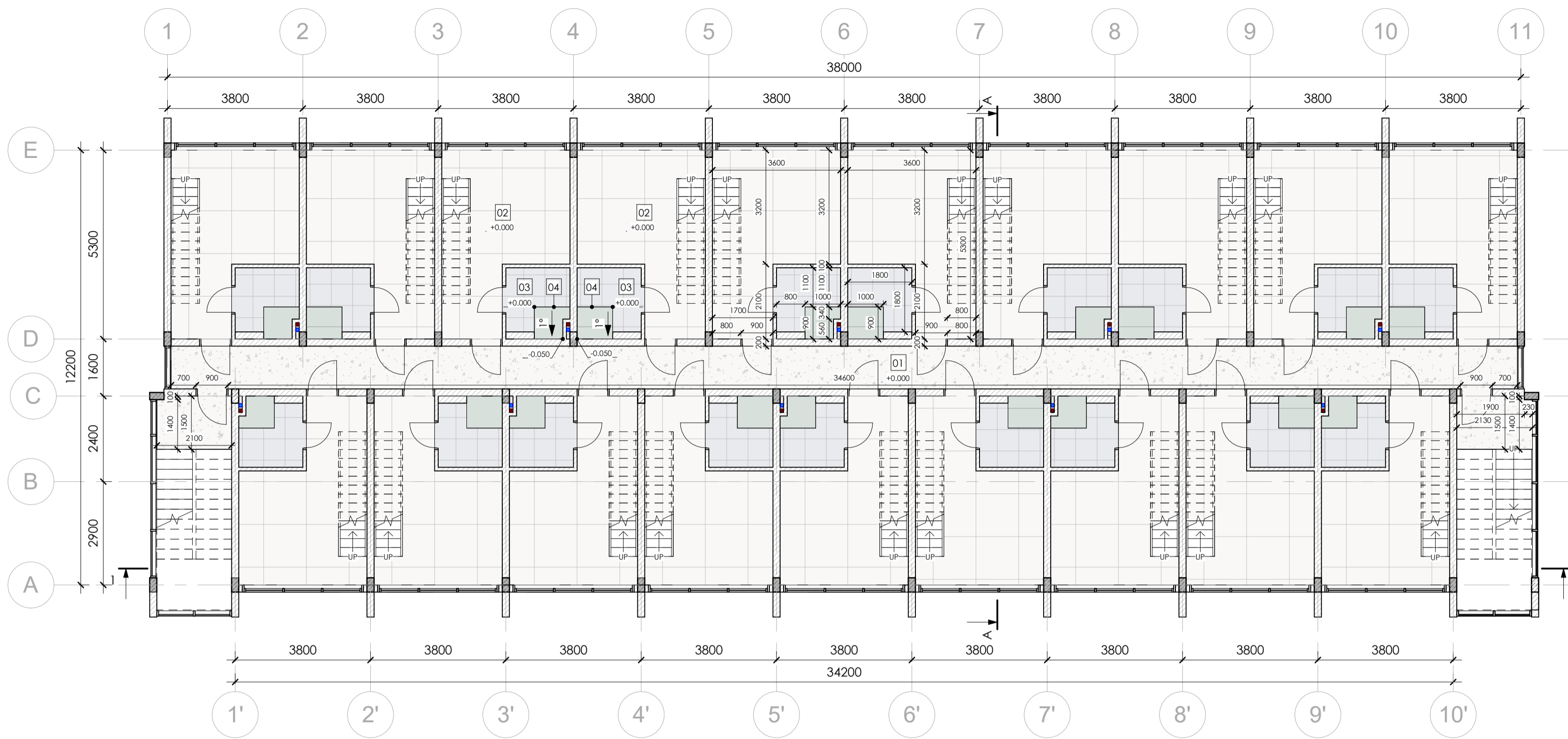

All execution plans are only valid in conjunction with the respective execution plans of the specialist planning. Where applicable, specialist plans have been included for information purposes; only the execution plans of the specialist planning are valid. Local measurements were not taken after completion, minor dimensional deviations are therefore possible. The contractor is responsible for checking all dimensions on site. Any dimensional differences must be reported immediately to the responsible site manager!

2nd Floor - Floor Finish Plan

1 : 100

- Concrete
- Light Weight Block
- Finish flooring
- Sanitary Vent
- Sanitary Waste
- Storm Drain
- Drain
- Spot Elevation
- Structural Column Tag
- Beam Tag

- Room tag:
- Room number
 - Room area
- Door/Windows tag:
- Mark
 - Width x Height
- Floor tag:
- Type ID
 - Tilt angle

Floor Schedule - Level 2			
Type ID	Type Image	Area	Description
01		52 m ²	Poured finish floor
02		290 m ²	Tile, type 1

Floor Schedule - Level 2			
Type ID	Type Image	Area	Description
03		50 m ²	Tile, type 2
04		16 m ²	Tile, type 3

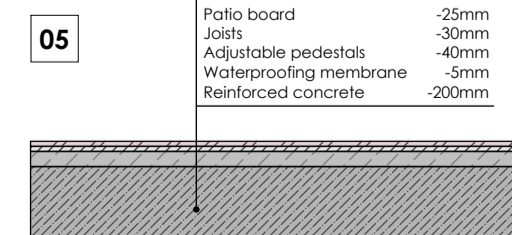
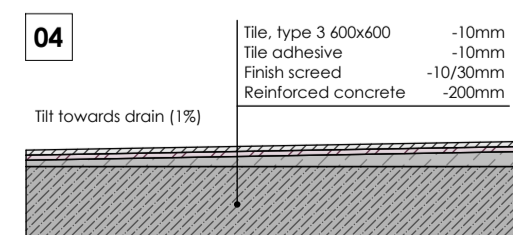
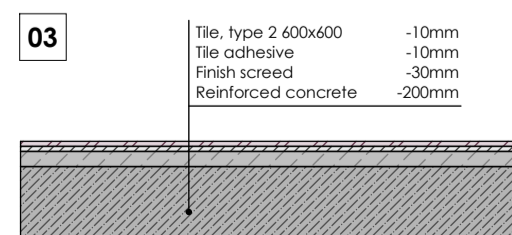
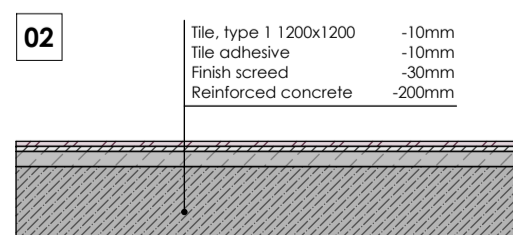
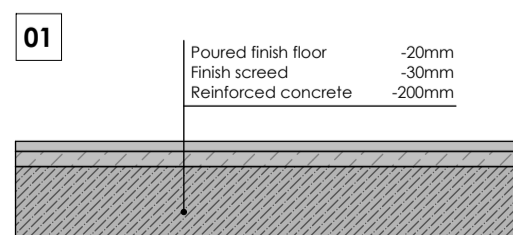

Pandawa Dream

Sheet name
2nd Floor - Floor Finish Plan

Scale
As indicated







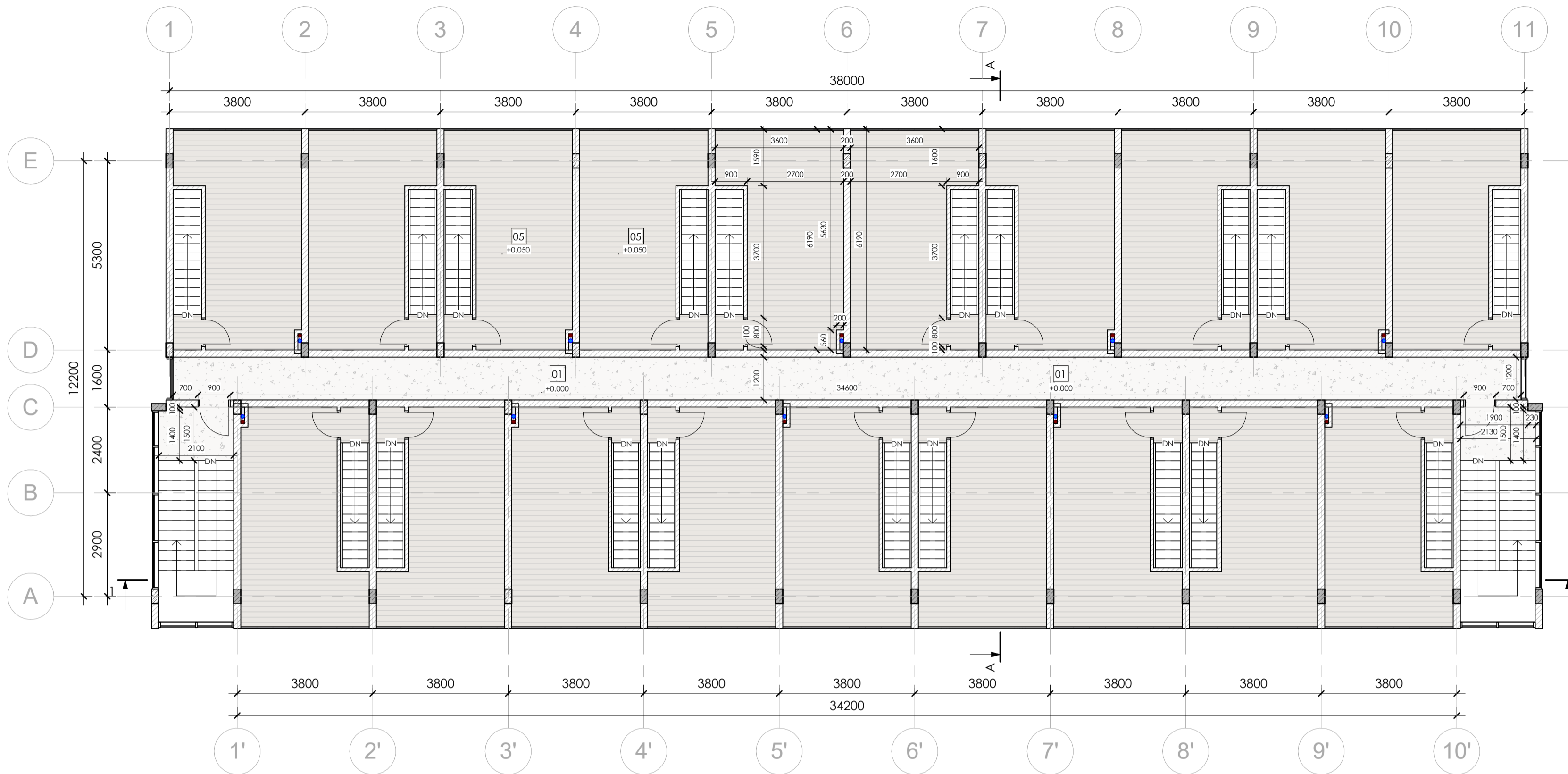









Sheet
A014

SNAAR

All execution plans are only valid in conjunction with the respective execution plans of the specialist planning. Where applicable, specialist plans have been included for information purposes; only the execution plans of the specialist planning are valid. Local measurements were not taken after completion, minor dimensional deviations are therefore possible. The contractor is responsible for checking all dimensions on site. Any dimensional differences must be reported immediately to the responsible site manager!



1 : 100

-  -Concrete
-  -Light Weight Block
-  -Finish flooring
-  -Sanitary Vent
-  -Sanitary Waste
-  -Storm Drain
-  -Drain
-  +0.000 -Spot Elevation
-  SC1 -Structural Column Tag
-  B1 -Beam Tag
- Room tag:
 -  A 000 -Room number
 -  0 m² -Room area
- Door/Windows tag:
 -  D01 -Mark
 -  W: 0000 -Width x Height
 -  H: 0000
- Floor tag:
 -  01 -Type ID
 -  0.0° -Tilt angle

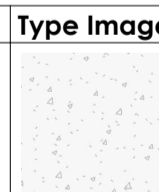
Floor Schedule - Level 3			
Type ID	Type Image	Area	Description
01		52 m²	Poured finish floor

Floor Schedule - Level 3			
Type ID	Type Image	Area	Description
05		358 m²	Patio board

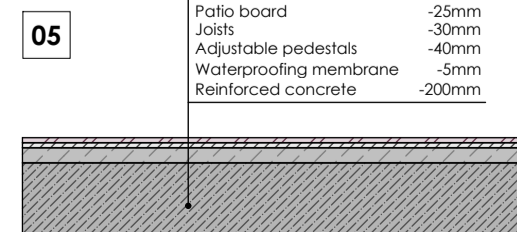
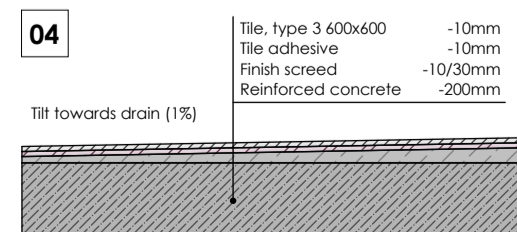
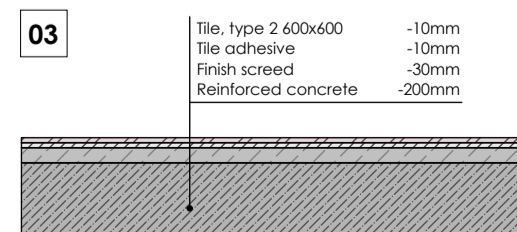
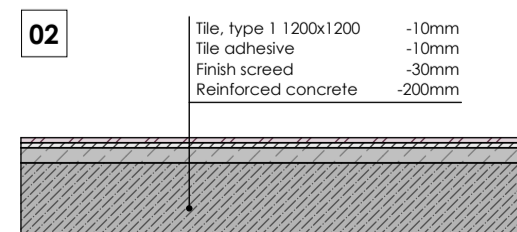
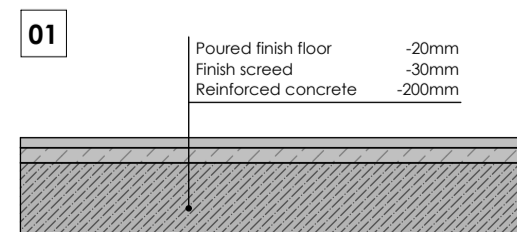

Pandawa Dream

Sheet name
3rd Floor - Floor Finish Plan

Scale
As indicated

Sheet
A015

SNAAR

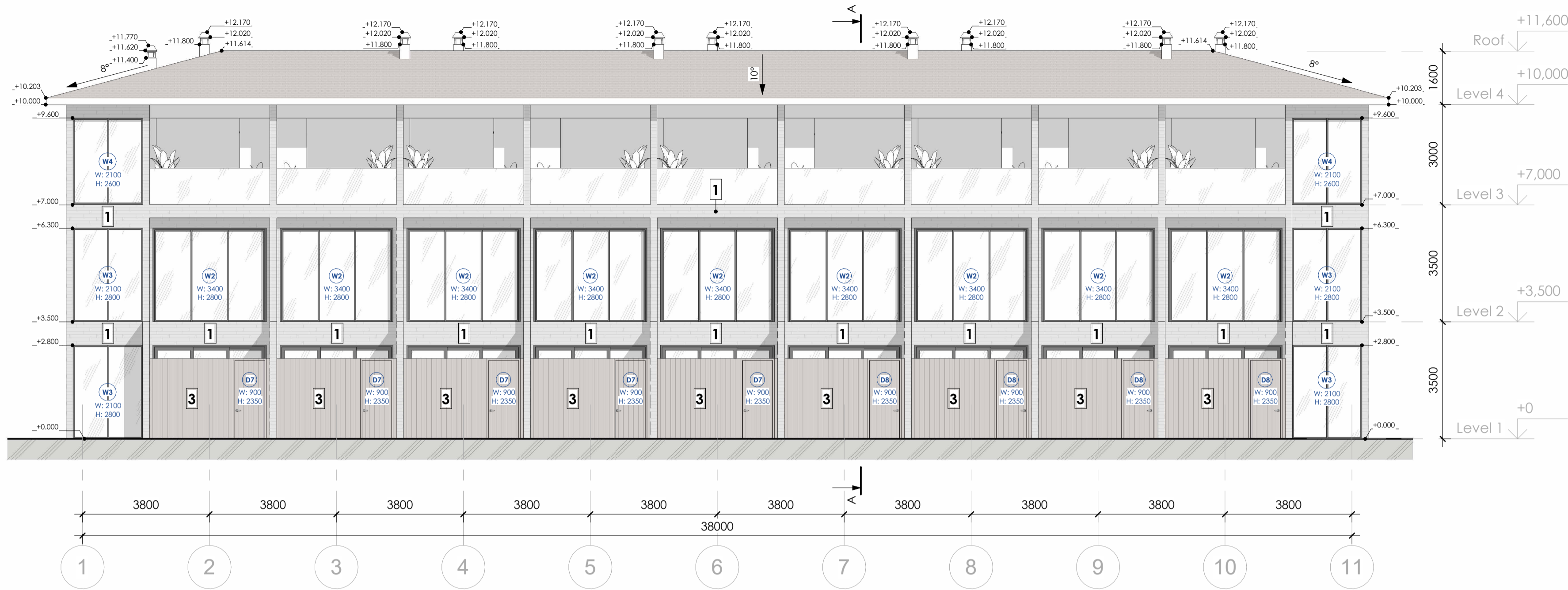

Facade 1-11

1 : 100

Wall Finish Schedule			
Type ID	Area	Pattern	Description
1	763 m ²		Exterior plaster (grey)
3	237 m ²		Wooden planking, type 2

All execution plans are only valid in conjunction with the respective execution plans of the specialist planning. Where applicable, specialist plans have been included for information purposes; only the execution plans of the specialist planning are valid. Local measurements were not taken after completion, minor dimensional deviations are therefore possible. The contractor is responsible for checking all dimensions on site. Any dimensional differences must be reported immediately to the responsible site manager!

- Concrete
- Light Weight Block
- Finish flooring
- Sanitary Vent
- Sanitary Waste
- Storm Drain
- Drain
- Spot Elevation
- Structural Column Tag
- Beam Tag
- Room tag:
 - Room number
 - Room area
- Door/Windows tag:
 - Mark
 - Width x Height
- Floor tag:
 - Type ID
 - Tilt angle

Pandawa Dream

Sheet name
Facade 1-11

Scale
As indicated

Sheet
A016

SNAAR

All execution plans are only valid in conjunction with the respective execution plans of the specialist planning. Where applicable, specialist plans have been included for information purposes; only the execution plans of the specialist planning are valid. Local measurements were not taken after completion, minor dimensional deviations are therefore possible. The contractor is responsible for checking all dimensions on site. Any dimensional differences must be reported immediately to the responsible site manager!



Facade 11-1

1 : 100

Wall Finish Schedule			
Type ID	Area	Pattern	Description
1	763 m ²		Exterior plaster (grey)
3	237 m ²		Wooden planking, type 2

- Concrete
- Light Weight Block
- Finish flooring
- Sanitary Vent
- Sanitary Waste
- Storm Drain
- Drain
- Spot Elevation
- Structural Column Tag
- Beam Tag
- Room tag:
 - Room number
 - Room area
- Door/Windows tag:
 - Mark
 - Width x Height
- Floor tag:
 - Type ID
 - Tilt angle

Pandawa Dream

Sheet name
Facade 11-1

Scale
As indicated

Sheet
A017

SNAAR

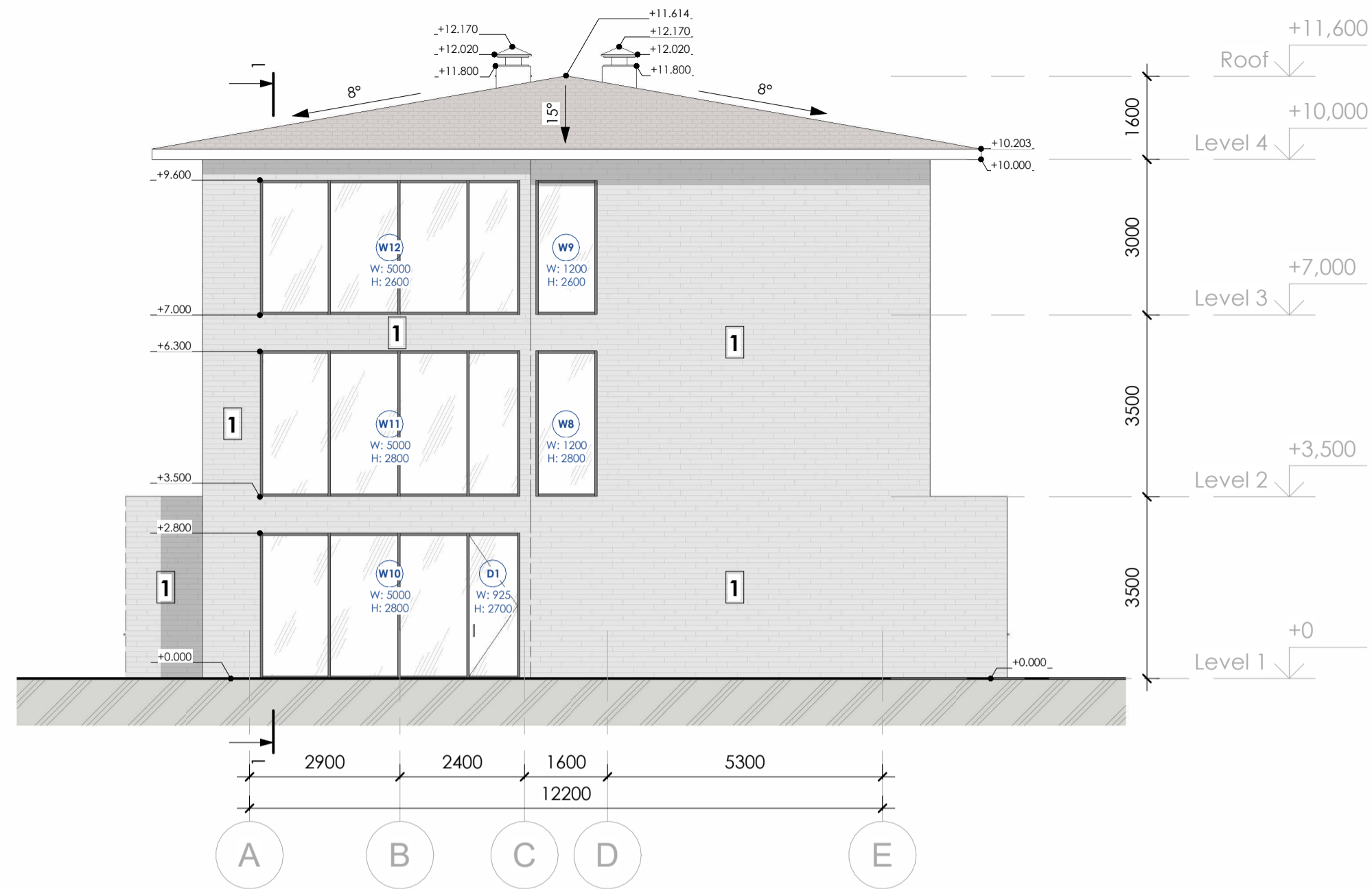

Facade A-E

1 : 100

Wall Finish Schedule			
Type ID	Area	Pattern	Description
1	763 m ²		Exterior plaster (grey)
3	237 m ²		Wooden planking, type 2

All execution plans are only valid in conjunction with the respective execution plans of the specialist planning. Where applicable, specialist plans have been included for information purposes; only the execution plans of the specialist planning are valid. Local measurements were not taken after completion, minor dimensional deviations are therefore possible. The contractor is responsible for checking all dimensions on site. Any dimensional differences must be reported immediately to the responsible site manager!

- Concrete
- Light Weight Block
- Finish flooring
- Sanitary Vent
- Sanitary Waste
- Storm Drain
- Drain
- ±0.000 -Spot Elevation
- SC1 -Structural Column Tag
- B1 -Beam Tag
- Room tag:
 - A 000 -Room number
 - 0 m² -Room area
- Door/Windows tag:
 - D01 -Mark
 - W: 0000 H: 0000 -Width x Height
- Floor tag:
 - 01 -Type ID
 - 0.0° -Tilt angle

Pandawa Dream

Sheet name
Facade A-E

Scale
As indicated

Sheet
A018

SNAAR

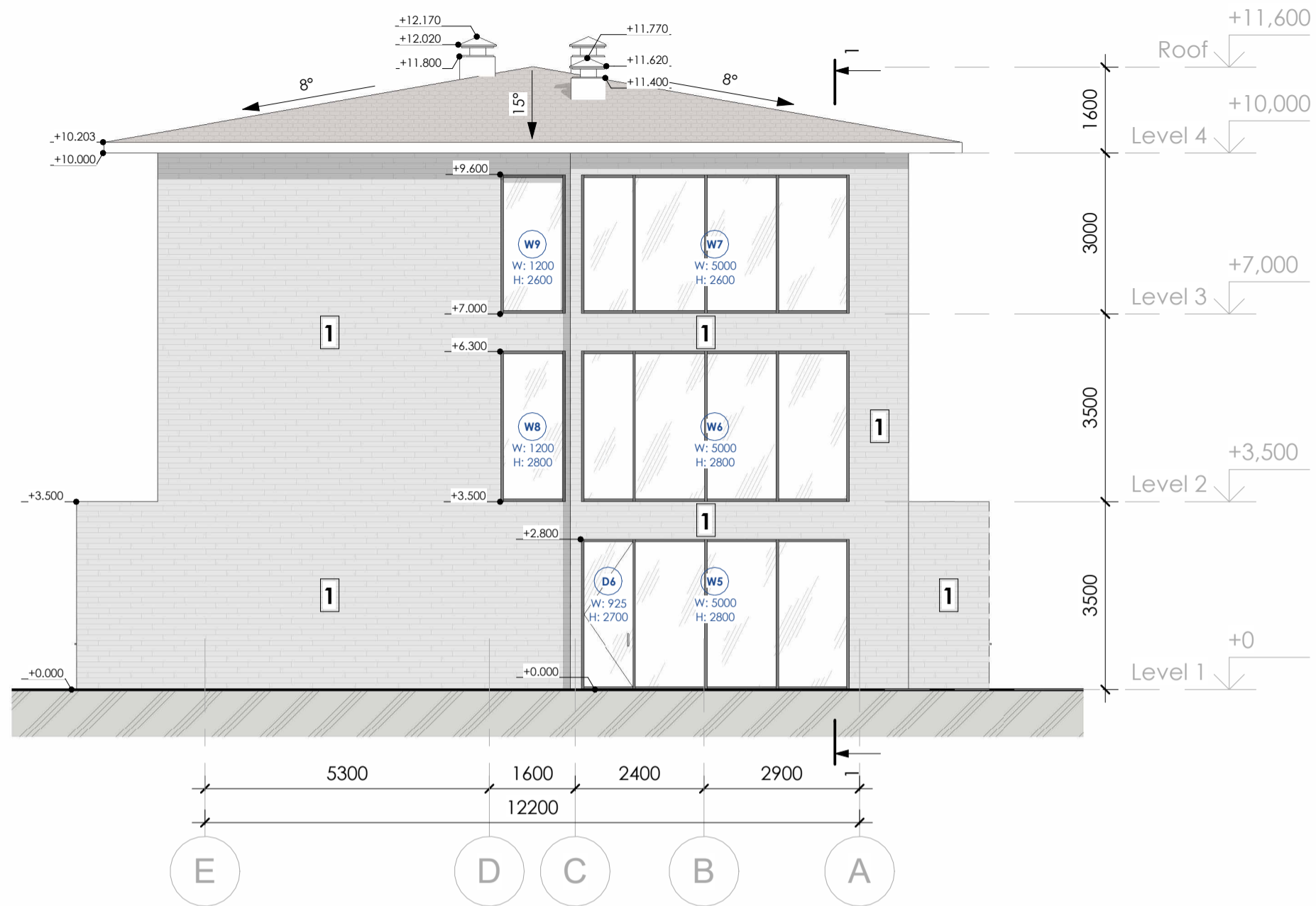

Facade E-A

1 : 100

Wall Finish Schedule			
Type ID	Area	Pattern	Description
1	763 m ²		Exterior plaster (grey)
3	237 m ²		Wooden planking, type 2

All execution plans are only valid in conjunction with the respective execution plans of the specialist planning. Where applicable, specialist plans have been included for information purposes; only the execution plans of the specialist planning are valid. Local measurements were not taken after completion, minor dimensional deviations are therefore possible. The contractor is responsible for checking all dimensions on site. Any dimensional differences must be reported immediately to the responsible site manager!

- Concrete
- Light Weight Block
- Finish flooring
- Sanitary Vent
- Sanitary Waste
- Storm Drain
- Drain
- ±0,000 -Spot Elevation
- [SC1] -Structural Column Tag
- B1 -Beam Tag
- Room tag:
 - A 000 -Room number
 - 0 m² -Room area
- Door/Windows tag:
 - D01 -Mark
 - W: 0000 H: 0000 -Width x Height
- Floor tag:
 - 01 -Type ID
 - 0,0° -Tilt angle

Pandawa Dream

Sheet name

Facade E-A

Scale

As indicated

Sheet

A019

SNAAR

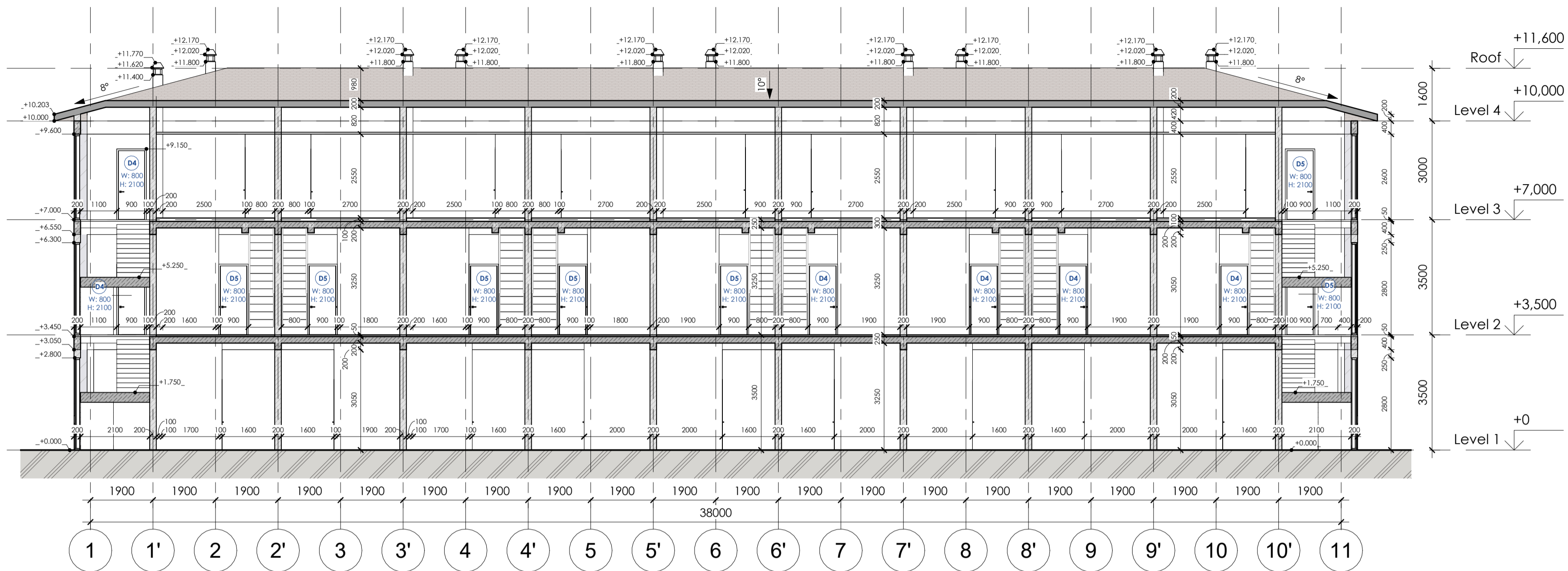

Section 1-1

1 : 100

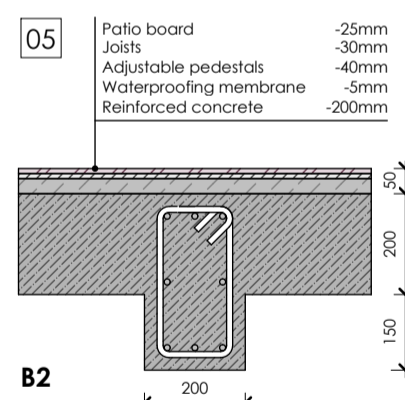
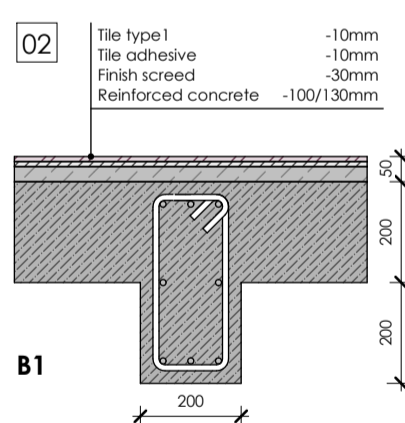

All execution plans are only valid in conjunction with the respective execution plans of the specialist planning. Where applicable, specialist plans have been included for information purposes; only the execution plans of the specialist planning are valid. Local measurements were not taken after completion, minor dimensional deviations are therefore possible. The contractor is responsible for checking all dimensions on site. Any dimensional differences must be reported immediately to the responsible site manager!

- Concrete
- Light Weight Block
- Finish flooring
- Sanitary Vent
- Sanitary Waste
- Storm Drain
- Drain
- Spot Elevation
- Structural Column Tag
- Beam Tag

- Room tag:
- Room number
 - Room area
- Door/Windows tag:
- Mark
 - Width x Height
- Floor tag:
- Type ID
 - Tilt angle

Pandawa Dream

Sheet name
Section 1-1

Scale
As indicated

Sheet
A020

SNAAR

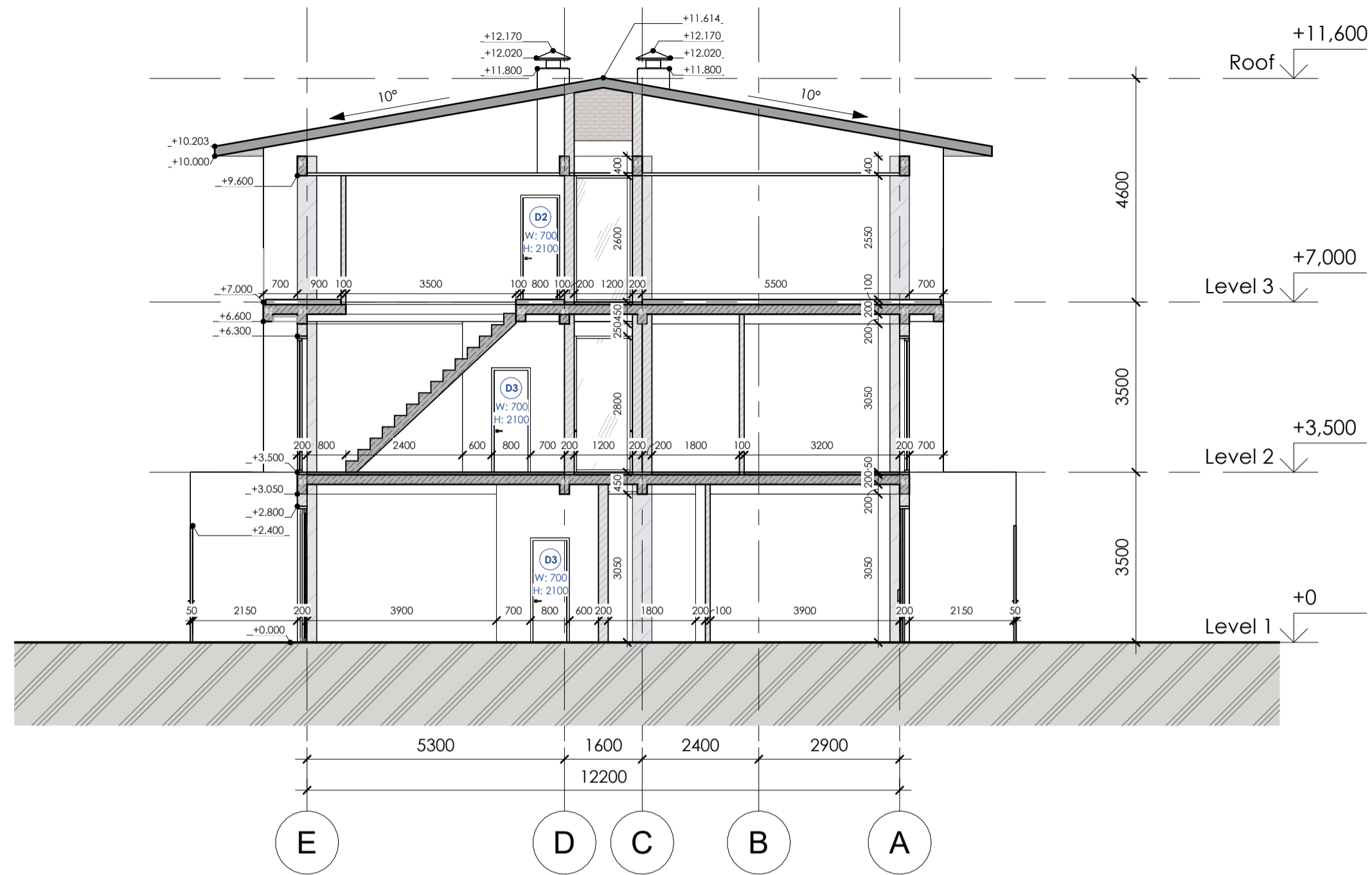





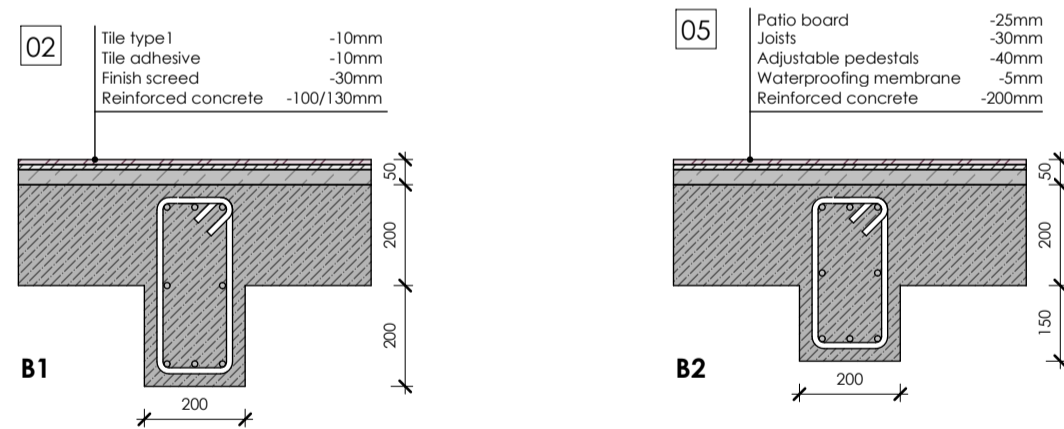











Section A-A

1 : 100



All execution plans are only valid in conjunction with the respective execution plans of the specialist planning. Where applicable, specialist plans have been included for information purposes; only the execution plans of the specialist planning are valid. Local measurements were not taken after completion, minor dimensional deviations are therefore possible. The contractor is responsible for checking all dimensions on site. Any dimensional differences must be reported immediately to the responsible site manager!

-  -Concrete
 -  -Light Weight Block
 -  -Finish flooring
 -  -Sanitary Vent
 -  -Sanitary Waste
 -  -Storm Drain
 -  -Drain
 -  ±0,000 -Spot Elevation
 -  SC1 -Structural Column Tag
 -  B1 -Beam Tag
- Room tag:
-  A 000 -Room number
 -  0 m² -Room area
- Door/Windows tag:
-  D01 -Mark
 -  W: 0000 H: 0000 -Width x Height
- Floor tag:
-  01 -Type ID
 -  0,0° -Tilt angle

Pandawa Dream

Sheet name

Sections A-A

Scale

As indicated







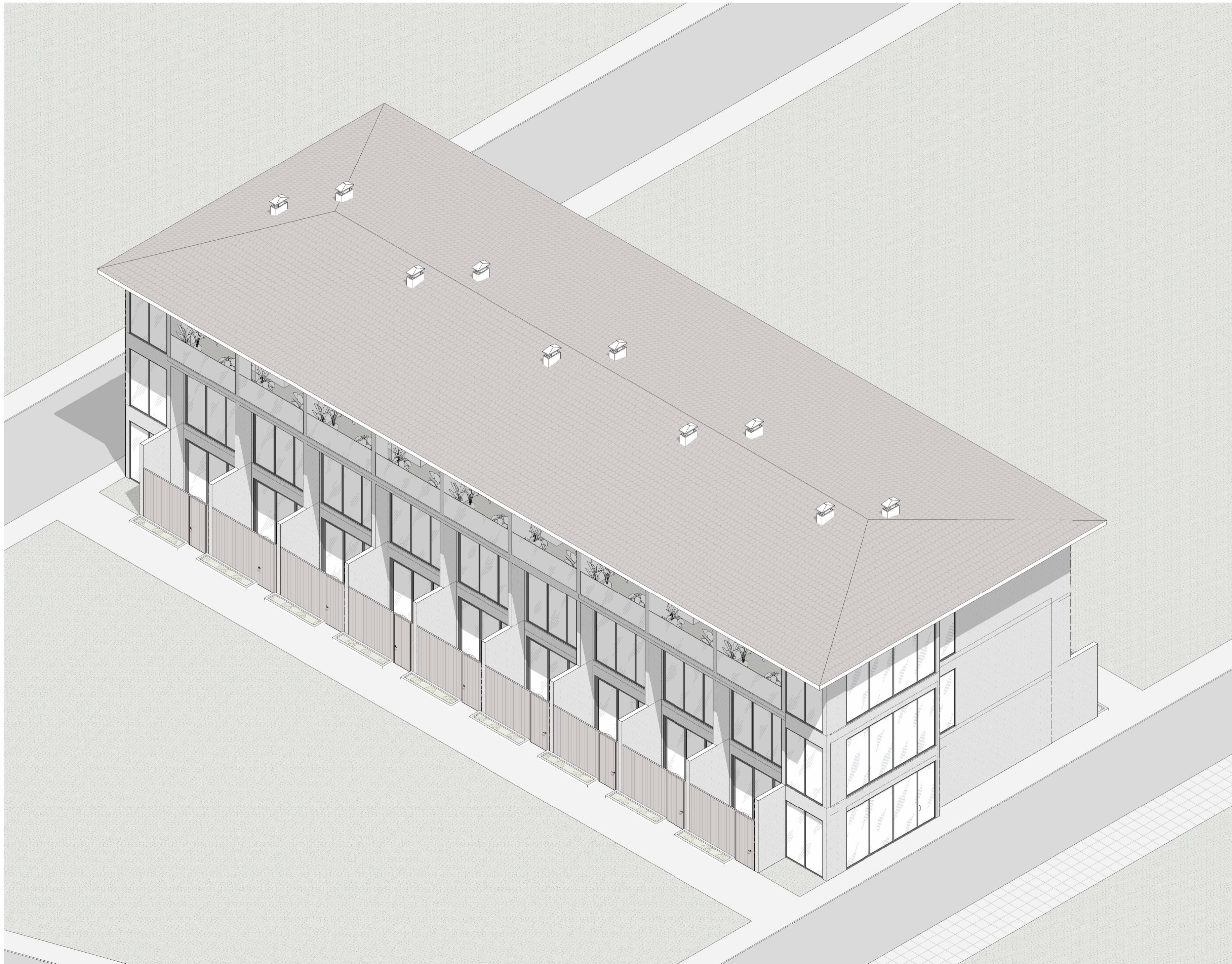







Sheet

A021

SNAAR



All execution plans are only valid in conjunction with the respective execution plans of the specialist planning. Where applicable, specialist plans have been included for information purposes; only the execution plans of the specialist planning are valid. Local measurements were not taken after completion, minor dimensional deviations are therefore possible. The contractor is responsible for checking all dimensions on site. Any dimensional differences must be reported immediately to the responsible site manager!

-  -Concrete
-  -Light Weight Block
-  -Finish flooring
-  -Sanitary Vent
-  -Sanitary Waste
-  -Storm Drain
-  -Drain
- $\pm 0,000$ -Spot Elevation
-  -Structural Column Tag
- B1** -Beam Tag
- Room tag:
-  -Room number
-  -Room area
- Door/Windows tag:
-  -Mark
-  -Width x Height
- Floor tag:
-  -Type ID
-  -Tilt angle

Pandawa Dream

Sheet name

3D

Scale

1 : 50







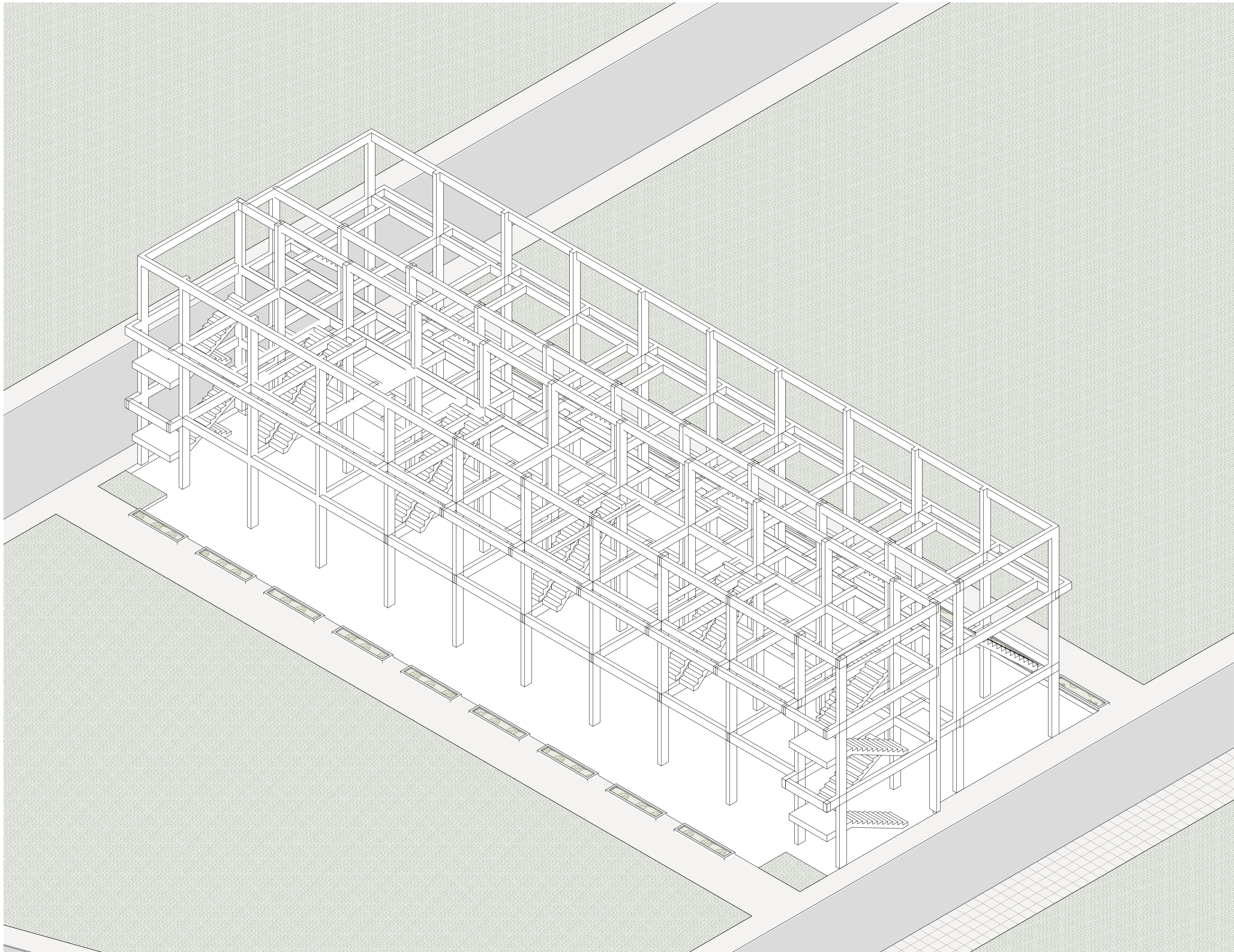









Sheet

A022

SNAAR



All execution plans are only valid in conjunction with the respective execution plans of the specialist planning. Where applicable, specialist plans have been included for information purposes; only the execution plans of the specialist planning are valid. Local measurements were not taken after completion, minor dimensional deviations are therefore possible. The contractor is responsible for checking all dimensions on site. Any dimensional differences must be reported immediately to the responsible site manager!

-  -Concrete
-  -Light Weight Block
-  -Finish flooring
-  -Sanitary Vent
-  -Sanitary Waste
-  -Storm Drain
-  -Drain
-  ±0,000 -Spot Elevation
-  **SC1** -Structural Column Tag
-  **B1** -Beam Tag
- Room tag:
 -  **A 000** -Room number
 -  **0 m²** -Room area
- Door/Windows tag:
 -  **D01** -Mark
 -  **W: 0000 H: 0000** -Width x Height
- Floor tag:
 -  **01** -Type ID
 -  **0,0°** -Tilt angle

Pandawa Dream

Sheet name

3D - Construction

Scale

1 : 50











Sheet

A023

SNAAR



All execution plans are only valid in conjunction with the respective execution plans of the specialist planning. Where applicable, specialist plans have been included for information purposes; only the execution plans of the specialist planning are valid. Local measurements were not taken after completion, minor dimensional deviations are therefore possible. The contractor is responsible for checking all dimensions on site. Any dimensional differences must be reported immediately to the responsible site manager!

-  -Concrete
-  -Light Weight Block
-  -Finish flooring
- -Sanitary Vent
- -Sanitary Waste
- -Storm Drain
-  -Drain
- $\pm 0,000$ -Spot Elevation
-  -Structural Column Tag
- B1** -Beam Tag
- Room tag:
-  -Room number
-  -Room area
- Door/Windows tag:
-  -Mark
-  -Width x Height
- Floor tag:
-  -Type ID
-  -Tilt angle

Pandawa Dream

Sheet name

3D

Scale

1 : 50







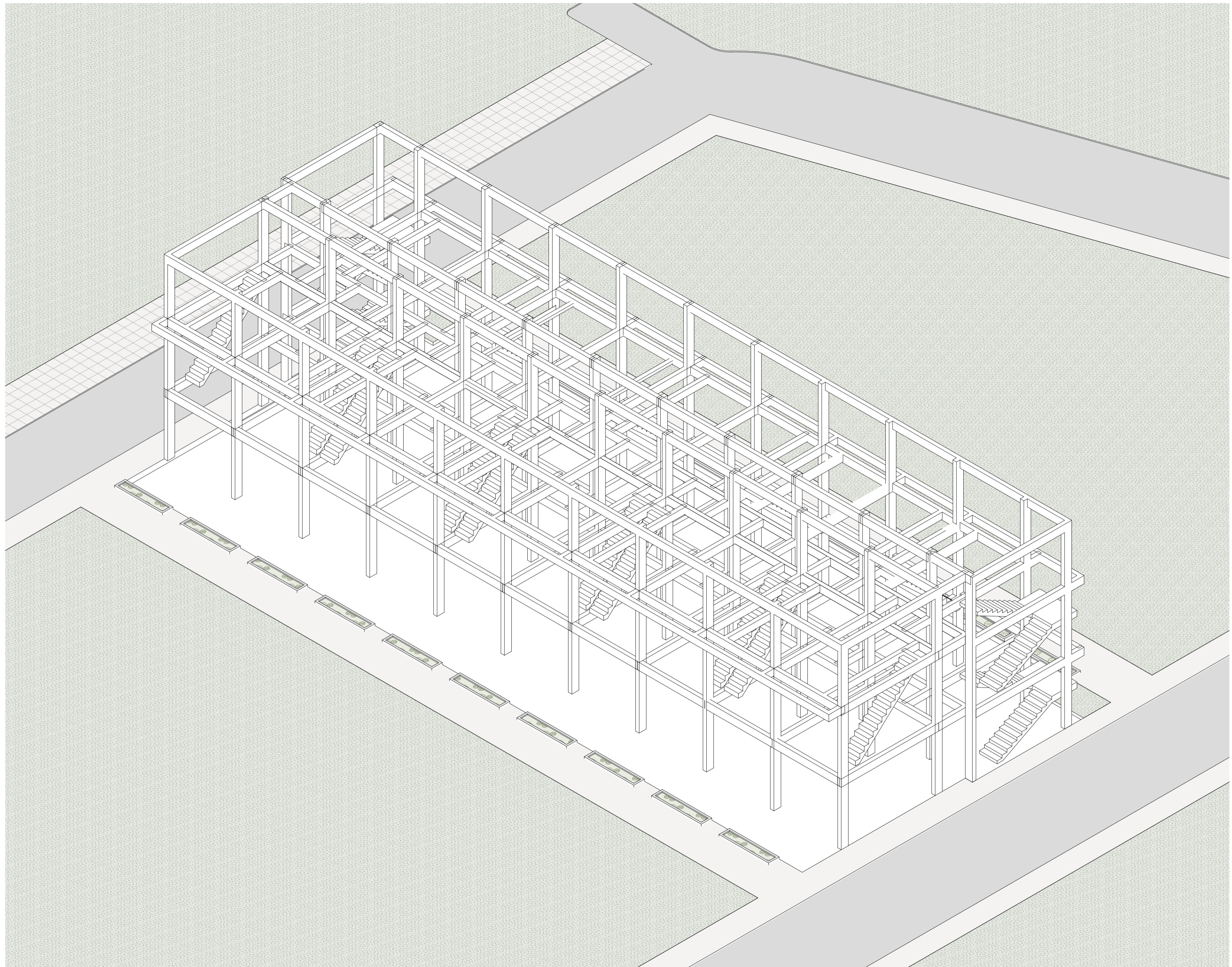



Sheet

A024

SNAAR



All execution plans are only valid in conjunction with the respective execution plans of the specialist planning. Where applicable, specialist plans have been included for information purposes; only the execution plans of the specialist planning are valid. Local measurements were not taken after completion, minor dimensional deviations are therefore possible. The contractor is responsible for checking all dimensions on site. Any dimensional differences must be reported immediately to the responsible site manager!

-  -Concrete
-  -Light Weight Block
-  -Finish flooring
- -Sanitary Vent
- -Sanitary Waste
- -Storm Drain
-  -Drain
- $\pm 0,000$ -Spot Elevation
-  -Structural Column Tag
-  -Beam Tag
- Room tag:
 -  -Room number
 -  -Room area
- Door/Windows tag:
 -  -Mark
 -  -Width x Height
- Floor tag:
 -  -Type ID
 -  -Tilt angle

Pandawa Dream

Sheet name

3D - Construction

Scale

1 : 50

Sheet

A025

SNAAR