

Note:

1. It is allowed to make changes to the Design project during the implementation process, subject to agreement with the architect  
2.The visualizations in this album are a conditional indicative image of the finished object and should be considered together with the drawings and equipment  
3.Non-standard structures, complex elements and structural units are developed by the relevant contractor on the basis of the technical specifications issued by the architect

**Fame of the drawings**

ID	Layout name
	Project content
1.1	Installation layout
1.2	Installation layout Nodes
1.3	Doors specification
2.1	Measurement layout
3.1	Furniture layout
4.1	Plan of building sanitary equipment Ground floor
4.2	Plan of building sanitary equipment First floor
5.1	Floor coverings layout
6.1	Ceiling layout
7.1	Lights layout
7.2	Lights specification
8.1	Groups of lights layout
9.1	Sockets layout
9.2	Specification of sockets and switches

**Fame of the drawings**

ID	Layout name
10.1	Wall decoration layout
10.2	Wall coverings specification
10.3	Elevation layout 1
10.4	Elevation layout 2
10.5	Elevation layout 3
10.6	Elevation layout 4
10.7	Elevation layout 5
10.8	Elevation layout 6
10.9	Elevation layout 7
10.10	Elevation layout 8
10.11	Elevation layout 9
10.12	Elevation layout 10
10.13	Elevation layout 11
10.14	Elevation layout 12
11.1	Furniture marking layout
11.2	Furniture marking layout/Curtains
11.3	Furniture marking specification
11.4	Furniture marking specification

PD\_Type-5  
3-bedroom villas

Project content

Scale  
1:35

Sheet

Architect:

**SNAAR**

# Installation layout

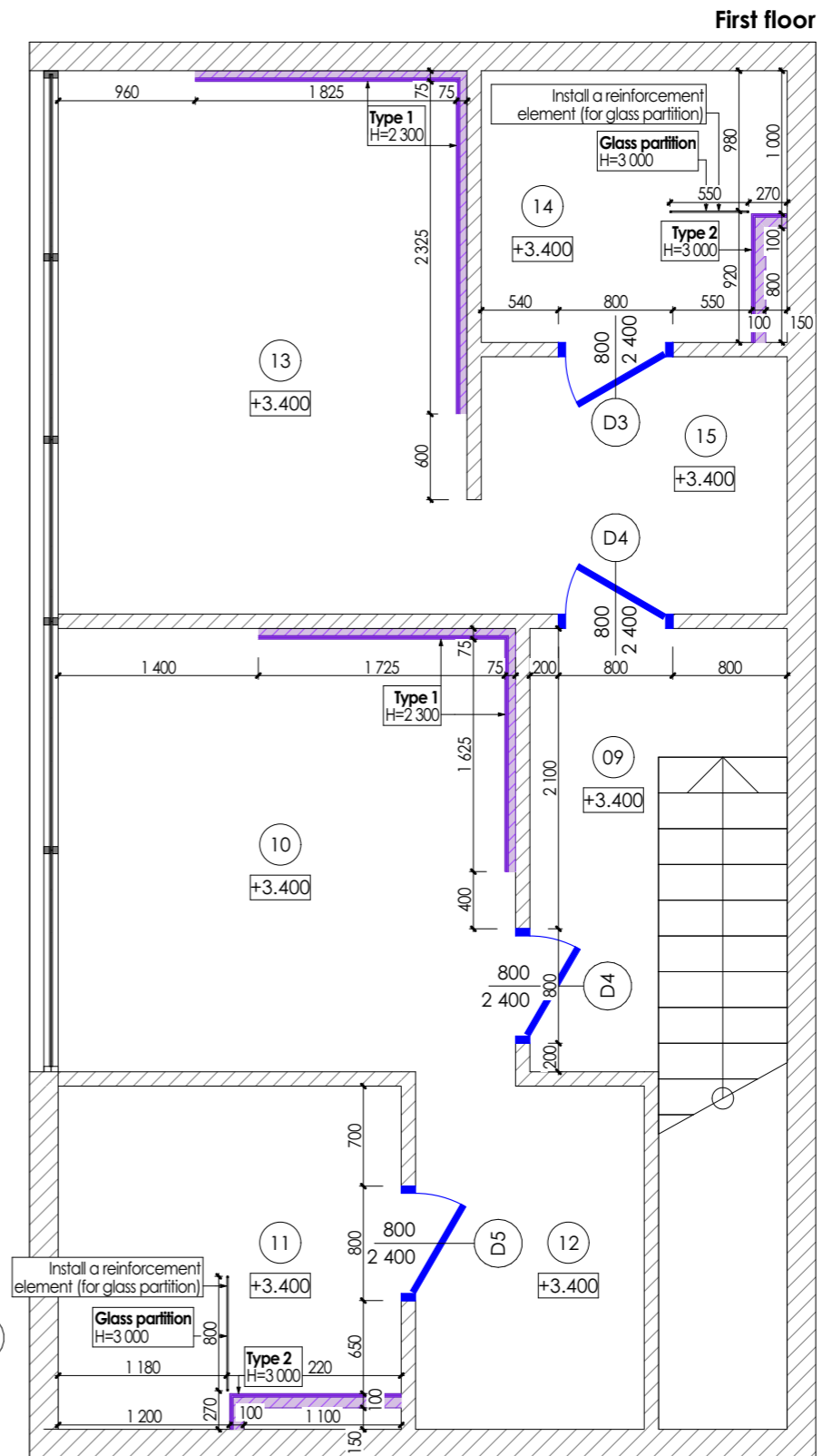
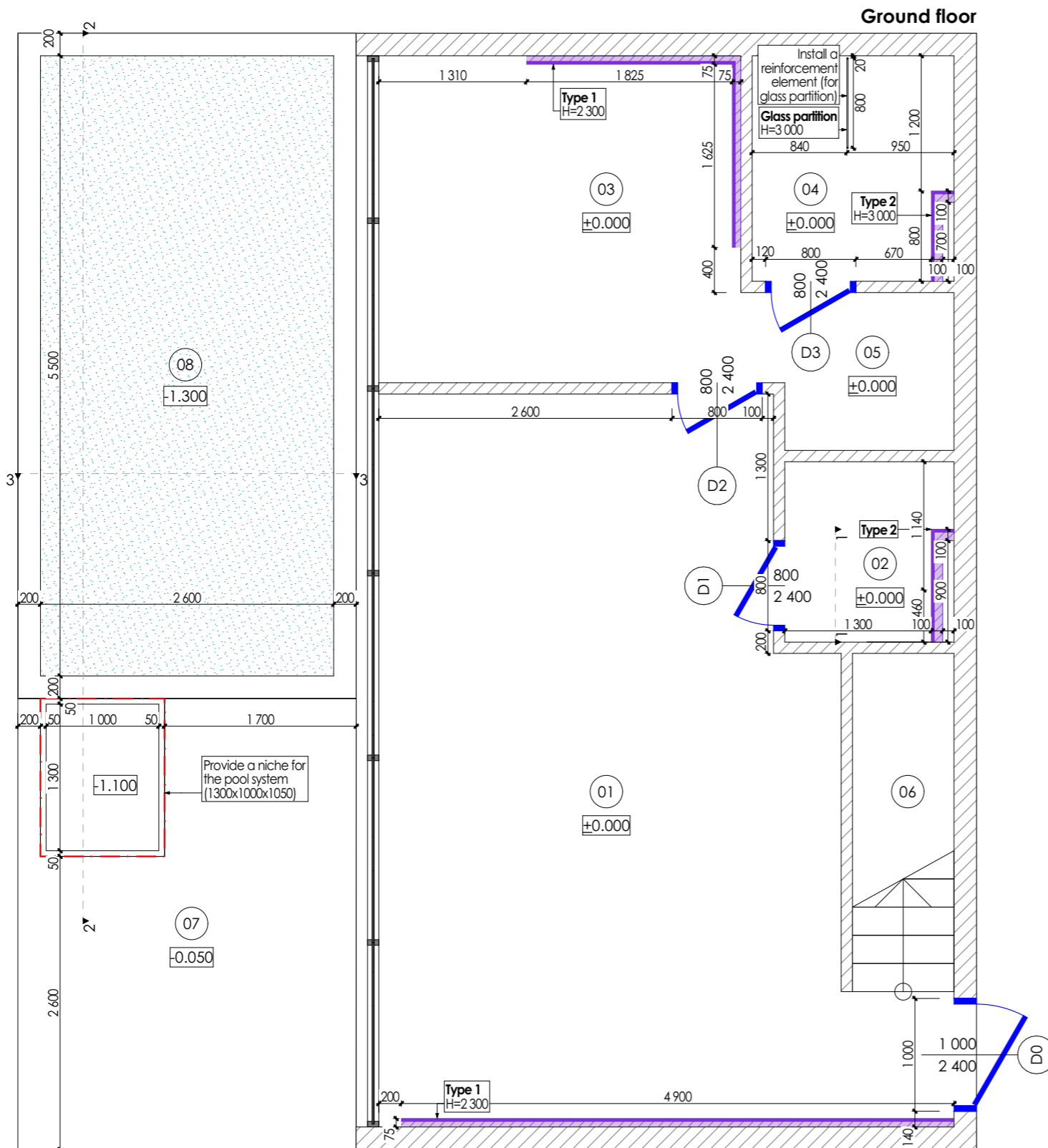

Premises specification		
Nº	Name	Area
01	Living/Kitchen	25,38
02	WC	2,40
03	Bedroom 01	9,64
04	Bathroom 01	3,58
05	Wardrobe 01	2,10
06	Stairs	4,30
07	Terrace	13,00
08	Pool	17,70

Premises specification		
Nº	Name	Area
09	Corridor	4,15
10	Bedroom 02	9,99
11	Bathroom 02	5,76
12	Wardrobe 02	3,84
13	Bedroom 03	10,72
14	Bathroom 03	4,18
15	Wardrobe 03	3,96
		<b>120,70 m²</b>

Installation notice					
ID	2D	Type of construction	Width	Length	m3
Type 1		Aluminum profile 50mm - Drywall 12,5mm, 2sheets, one side	75	16 075	2,76
Type 2		Aluminum profile 75mm - Drywall 12,5mm, 2sheets, one side	100	4 400	1,32
				<b>20 475 mm</b>	<b>4,08 m³</b>

## Note:

1. All dimensions are design. Before ordering, manufacturing, installation, it is imperative to perform actual measurements.
2. The color and texture of the materials are agreed only on real samples.
3. In case of changes in dimensions or position in space, coordinate with the project architect.

PD\_Type-5  
3-bedroom villas

Installation layout

Scale  
1:35

Sheet  
1.1

Architect:

**SNAAR**

# Installation layout Nodes

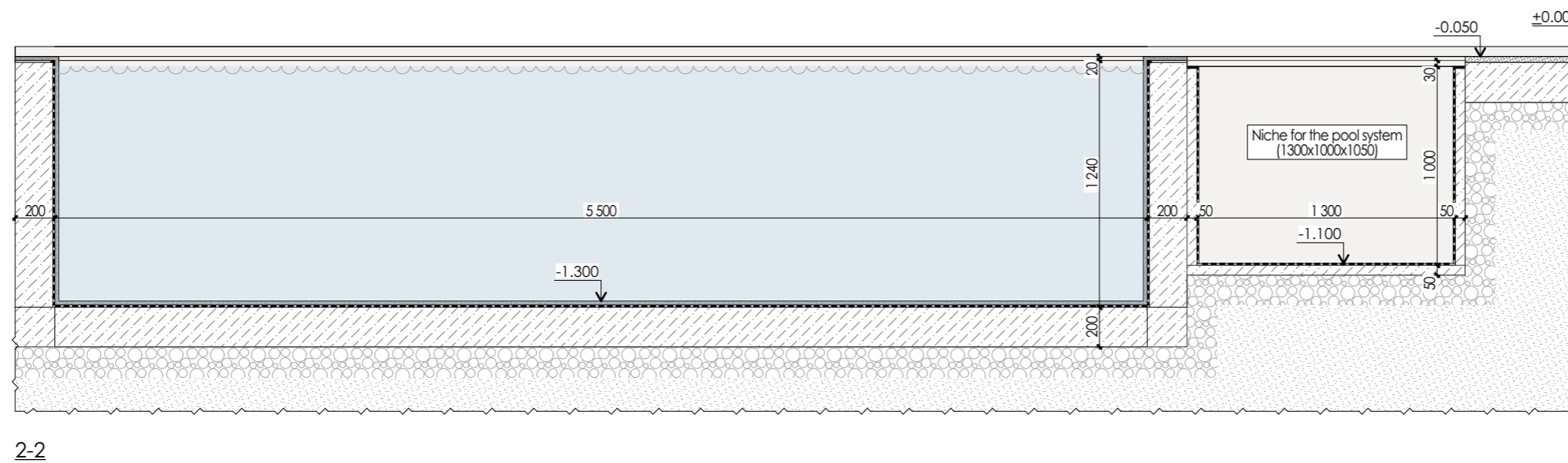
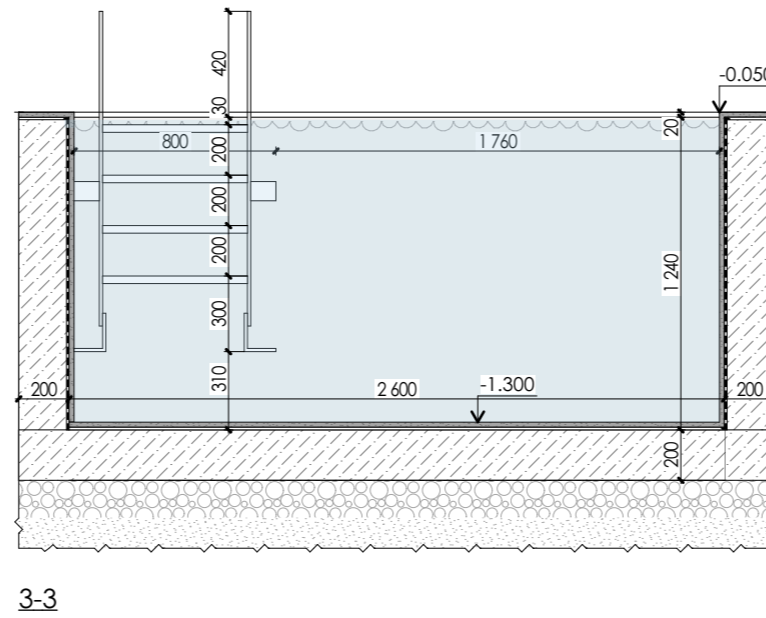
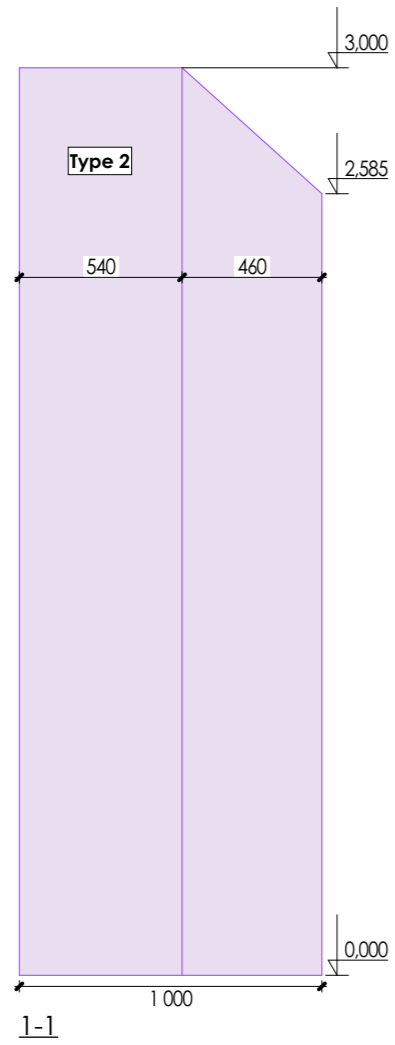

## Note:

1. All dimensions are design. Before ordering, manufacturing, installation, it is imperative to perform actual measurements.
2. The color and texture of the materials are agreed only on real samples.
3. In case of changes in dimensions or position in space, coordinate with the project architect.

PD\_Type-5  
3-bedroom villas

Installation layout  
Nodes

Scale  
1:35











Sheet  
1.2

Architect:

**SNAAR**

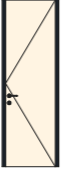
Note:

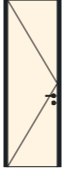
1. All dimensions are design. Before ordering, manufacturing, installation, it is imperative to perform actual measurements.  
 2. The color and texture of the materials are agreed only on real samples.  
 3. In case of changes in dimensions or position in space, coordinate with the project architect.

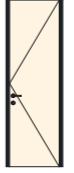
Doors specification								
1. ID	D0	D1	D2	D3	D4	D5		
2. Amount	1	1	1	2	2	1	8	
3. Side of opening								
4. Opposite side								
5. Dimensions Width x height	1 000x2 400	800x2 400	800x2 400	800x2 400	800x2 400	800x2 400		
6. Type of door	swing door	swing door	swing door	swing door	swing door	swing door		
7. Door orientation	L	L	R	R	L	L		
9. Covering inside	RAL 9001	MDF panel (brown_wood)	RAL 9001	RAL 9001	RAL 9001	RAL 9001		
8. Covering outside	-	Decorative plaster (beige)	RAL 9001	Decorative plaster (beige)	RAL 9001	Decorative plaster (beige)		
10. Installation method	Door of hidden installation method	Door of hidden installation method	Door of hidden installation method	Door of hidden installation method	Door of hidden installation method	Door of hidden installation method		
11. Door handle	Black	Black	Black	Black	Black	Black		
12. Door frame	Black	Black	Black	Black	Black	Black		
13. Lock	Lock	Type WC	Lock	Type WC	Lock	Type WC		

PD\_Type-5  
3-bedroom villas

Doors specification

Scale  
1:35

Sheet  
1.3

Architect:

**SNAAR**

# Measurement layout

Ground floor

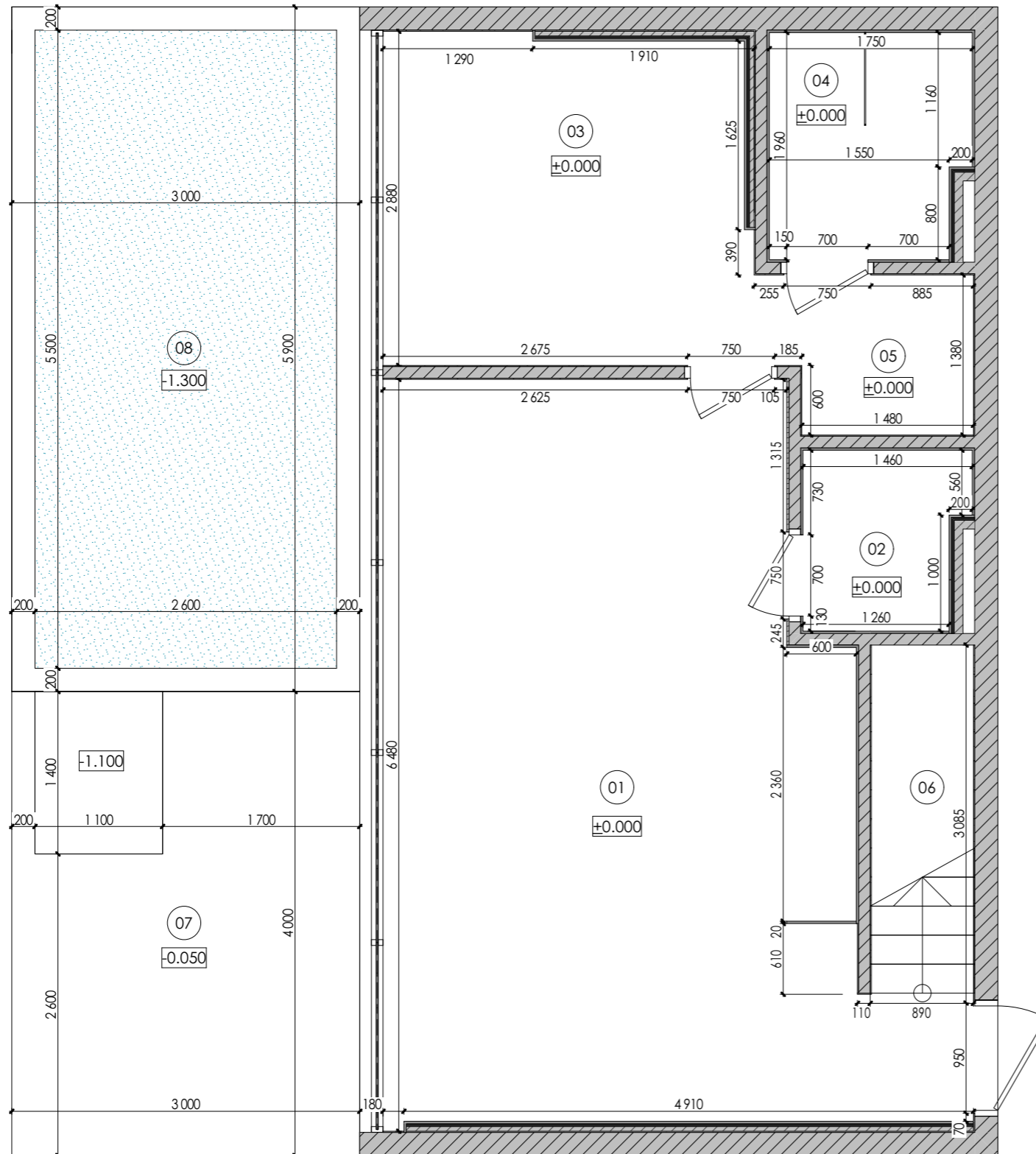

First floor

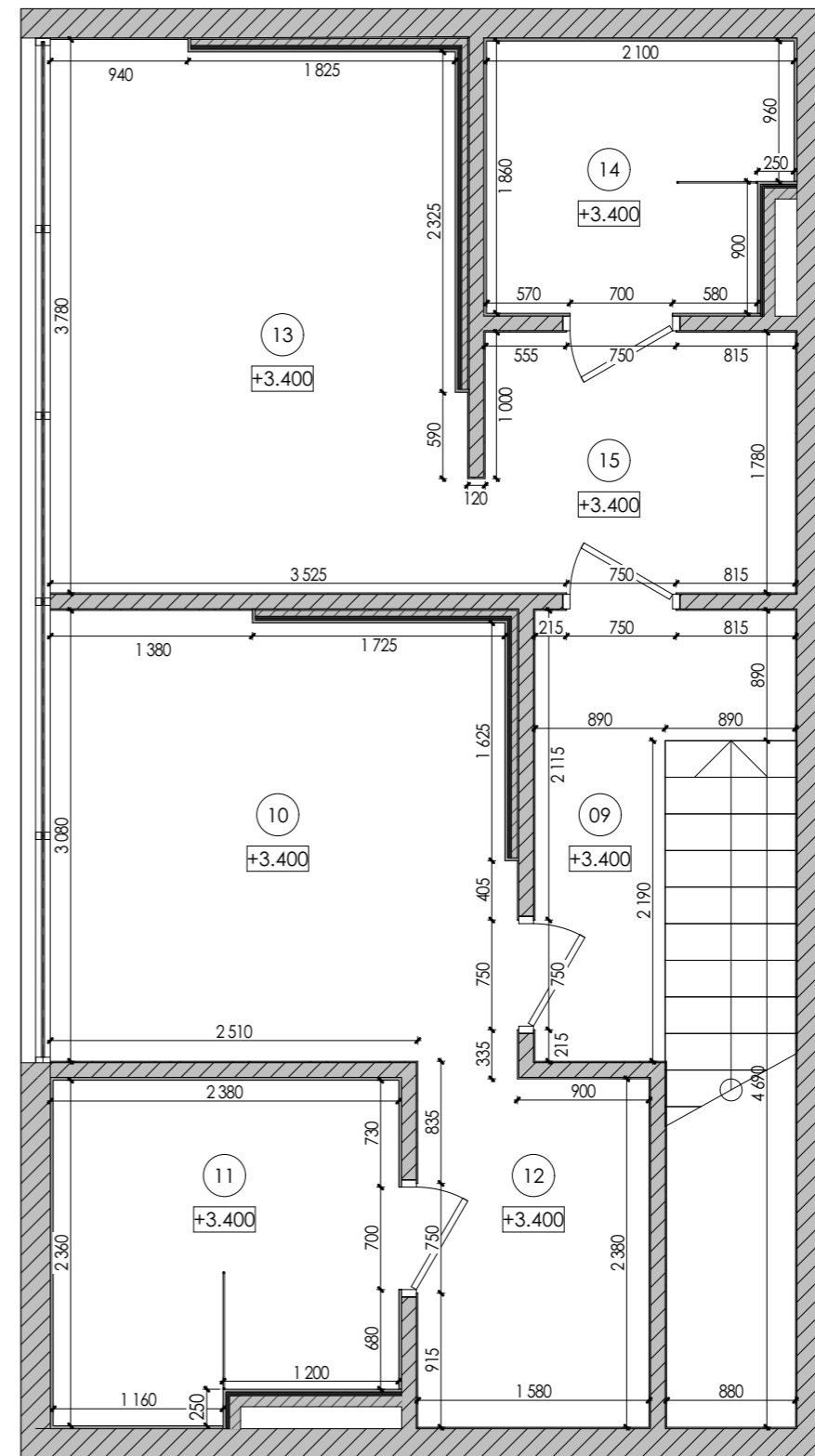

Premises specification		
Nº	Name	Area
01	Living/Kitchen	25,38
02	WC	2,40
03	Bedroom 01	9,64
04	Bathroom 01	3,58
05	Wardrobe 01	2,10
06	Stairs	4,30
07	Terrace	13,00
08	Pool	17,70

Premises specification		
Nº	Name	Area
09	Corridor	4,15
10	Bedroom 02	9,99
11	Bathroom 02	5,76
12	Wardrobe 02	3,84
13	Bedroom 03	10,72
14	Bathroom 03	4,18
15	Wardrobe 03	3,96
		<b>120,70 m²</b>

Note:

1. The contractor develops detailed drawings and coordinates the content and dimensions with the architect of the project.
2. All dimensions are design. Before ordering, manufacturing, installation of furniture, it is imperative to perform actual measurements.
3. The color and texture of the materials are agreed only on real samples.
4. In case of changes in dimensions or position in space, coordinate with the project architect.

PD\_Type-5  
3-bedroom villas

Measurement  
layout

Scale  
1:35

Sheet  
2.1

Architect:

**SNAAR**

# Furniture layout

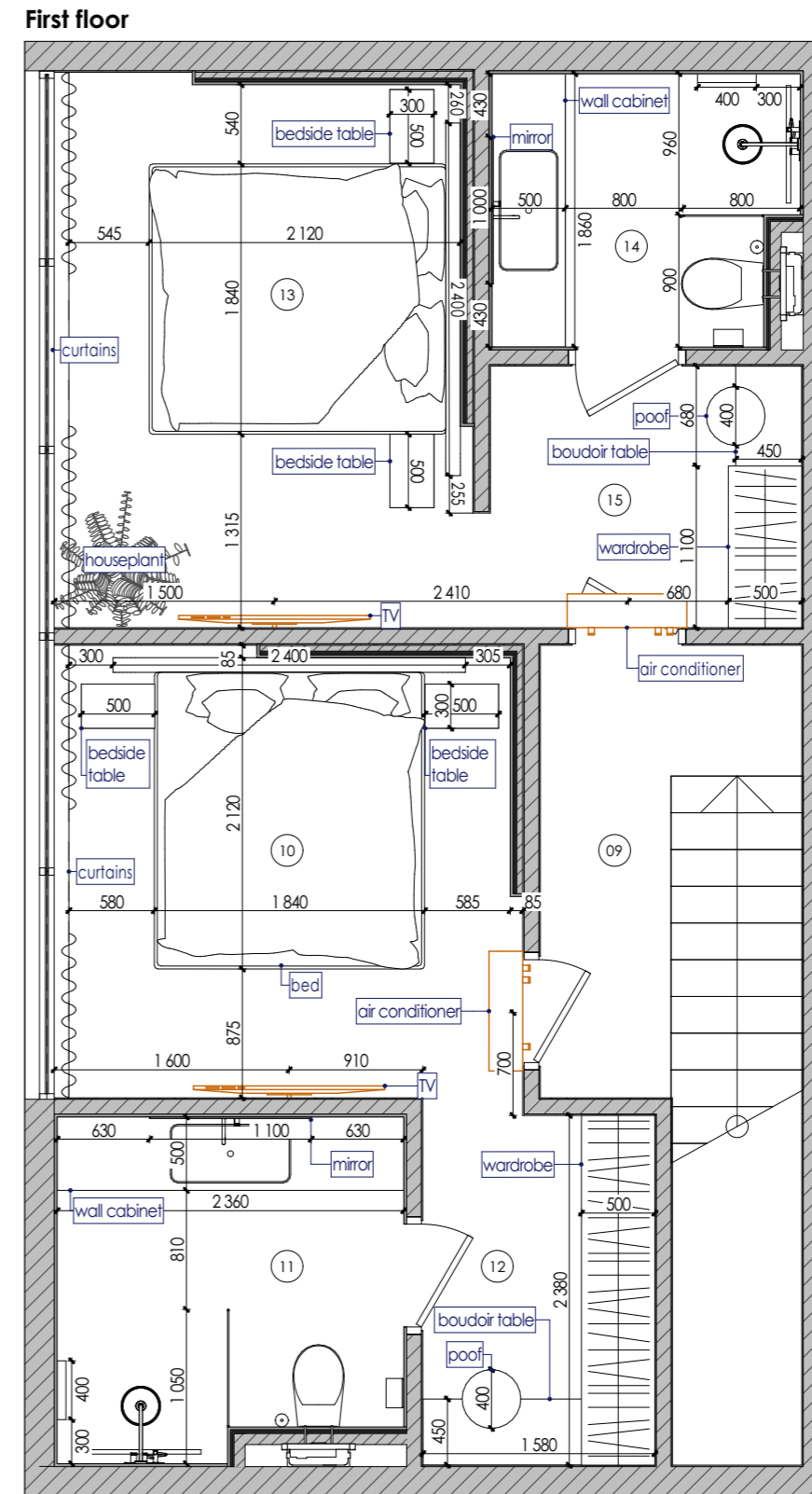
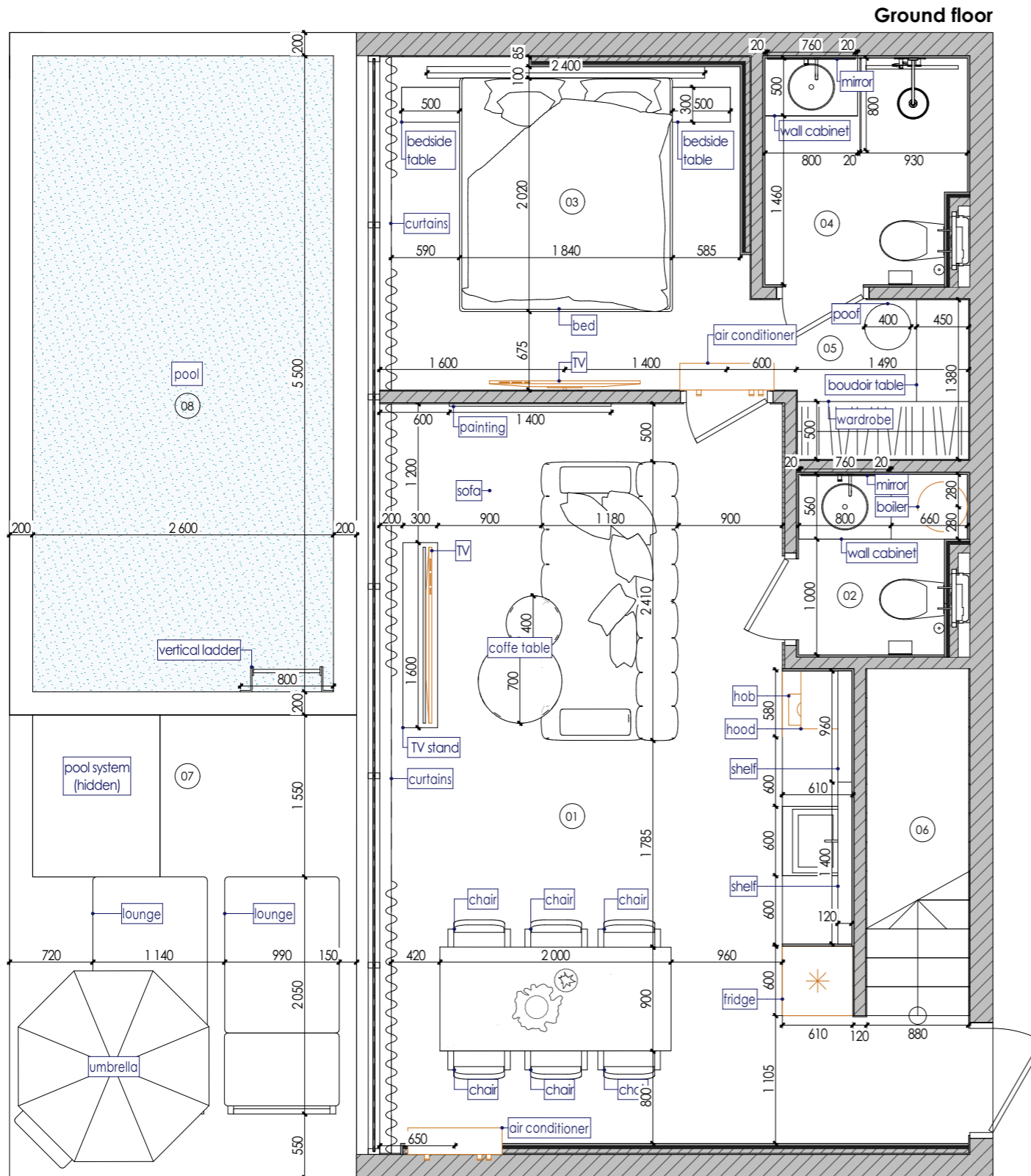

Premises specification			Premises specification		
Nº	Name	Area	Nº	Name	Area
01	Living/Kitchen	25,38	09	Corridor	4,15
02	WC	2,40	10	Bedroom 02	9,99
03	Bedroom 01	9,64	11	Bathroom 02	5,76
04	Bathroom 01	3,58	12	Wardrobe 02	3,84
05	Wardrobe 01	2,10	13	Bedroom 03	10,72
06	Stairs	4,30	14	Bathroom 03	4,18
07	Terrace	13,00	15	Wardrobe 03	3,96
08	Pool	17,70			<b>120,70 m²</b>

## Note:

1. The contractor develops detailed drawings and coordinates the content and dimensions with the architect of the project.
2. All dimensions are design. Before ordering, manufacturing, installation of furniture, it is imperative to perform actual measurements.
3. The color and texture of the materials are agreed only on real samples.
4. In case of changes in dimensions or position in space, coordinate with the project architect.

PD\_Type-5  
3-bedroom villas

Furniture layout

Scale  
1:35

Sheet  
3.1

Architect:

**SNAAR**

# Plan of building sanitary equipment

Ground floor

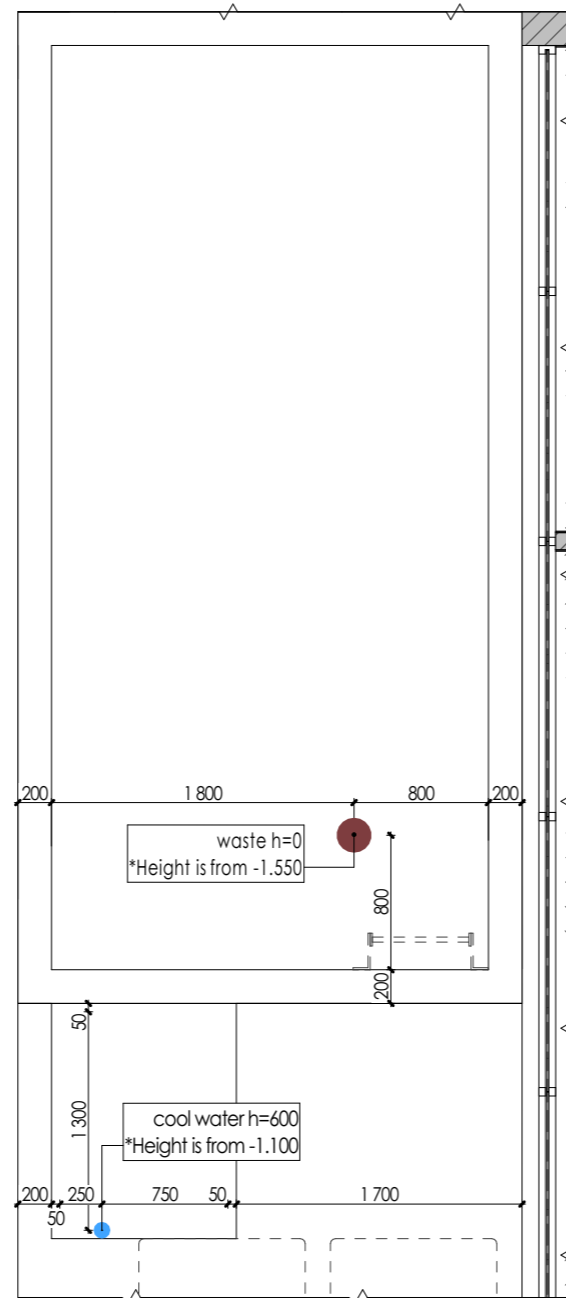
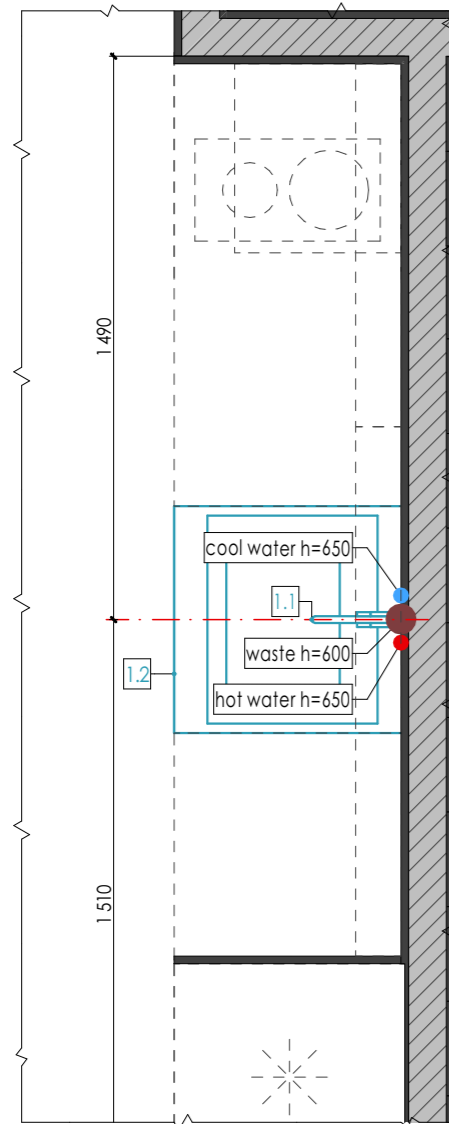
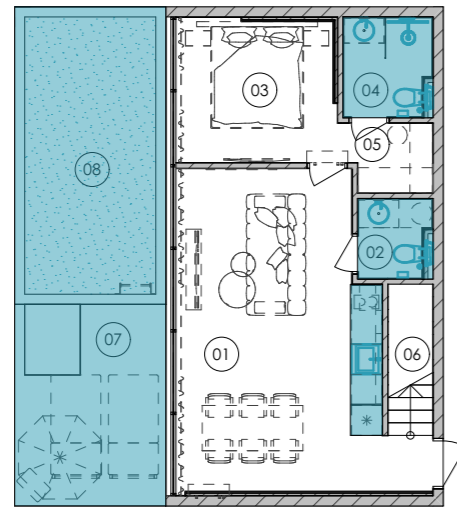

Premises specification		
No	Name	Area
01	Living/Kitchen	25,38
02	WC	2,40
03	Bedroom 01	9,64
04	Bathroom 01	3,58
05	Wardrobe 01	2,10
06	Stairs	4,30
07	Terrace	13,00
08	Pool	17,70

- Legend:**
- cool water output
  - hot water output
  - waste output

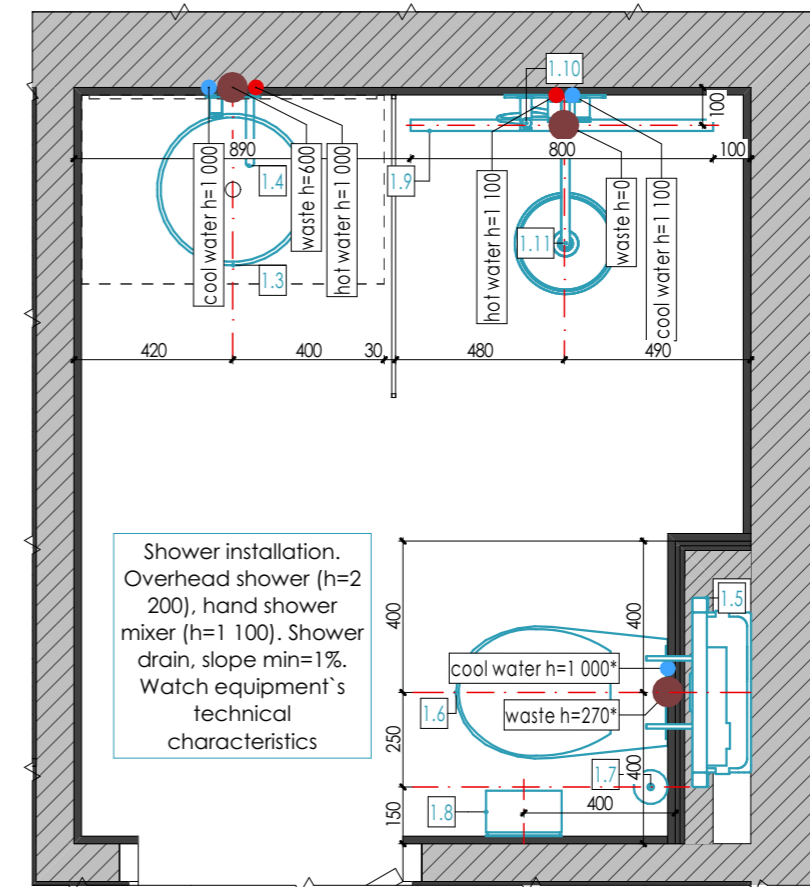

Shower installation.  
Overhead shower (h=2 200), hand shower mixer (h=1 100). Shower drain, slope min=1%. Watch equipment's technical characteristics

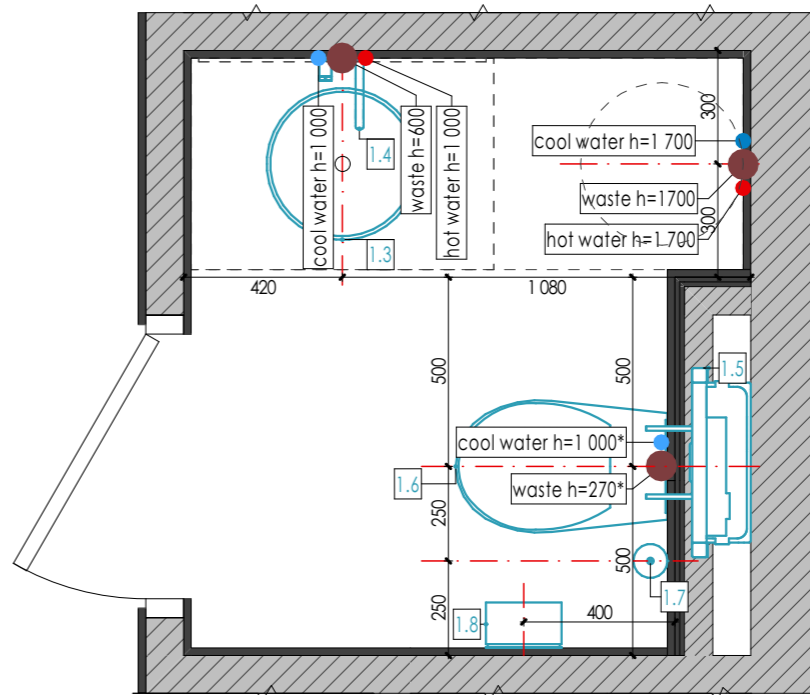

Note:

1. Dimensions do not include plaster and wall finishes from the level of the finished floor 0.000 to the center of the faucet or the planned water consumer, the dimensions must be clarified upon actual
2. Check water and sewer connections after alignment walls, as well as to clarify according to the technical cards of approved plumbing fixtures
3. Models of sanitary equipment can be specified during the design process
4. All inspection hatches of concealed installation in the finish of the wall on which they are located (specify the location)

PD\_Type-5  
3-bedroom villas

Plan of building  
sanitary equipment  
Ground floor

Scale  
1:35

Sheet  
4.1

Architect:

**SNAAR**

# Plan of building sanitary equipment

## First floor

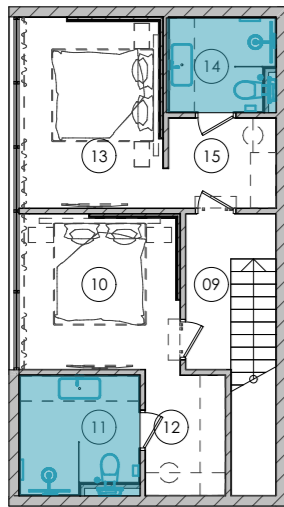

### Legend:

- cool water output
- hot water output
- waste output

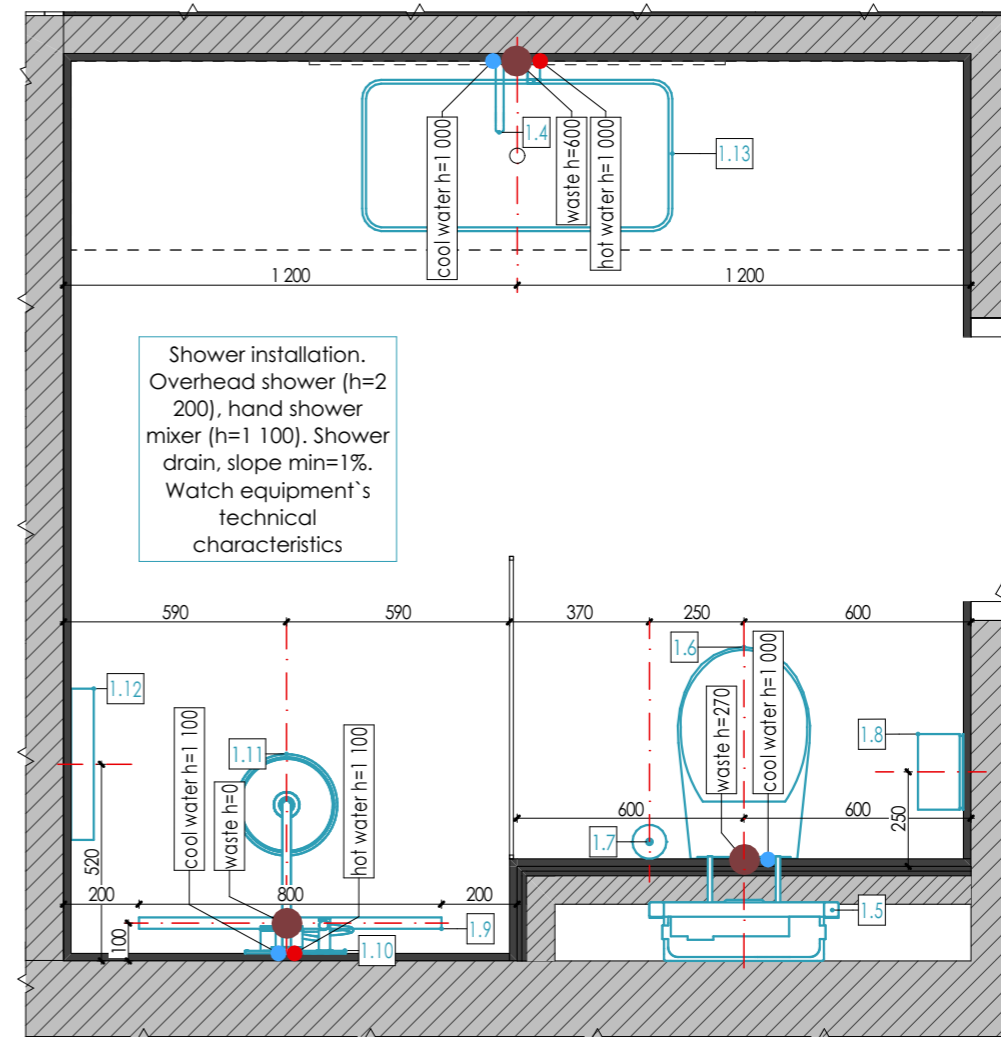
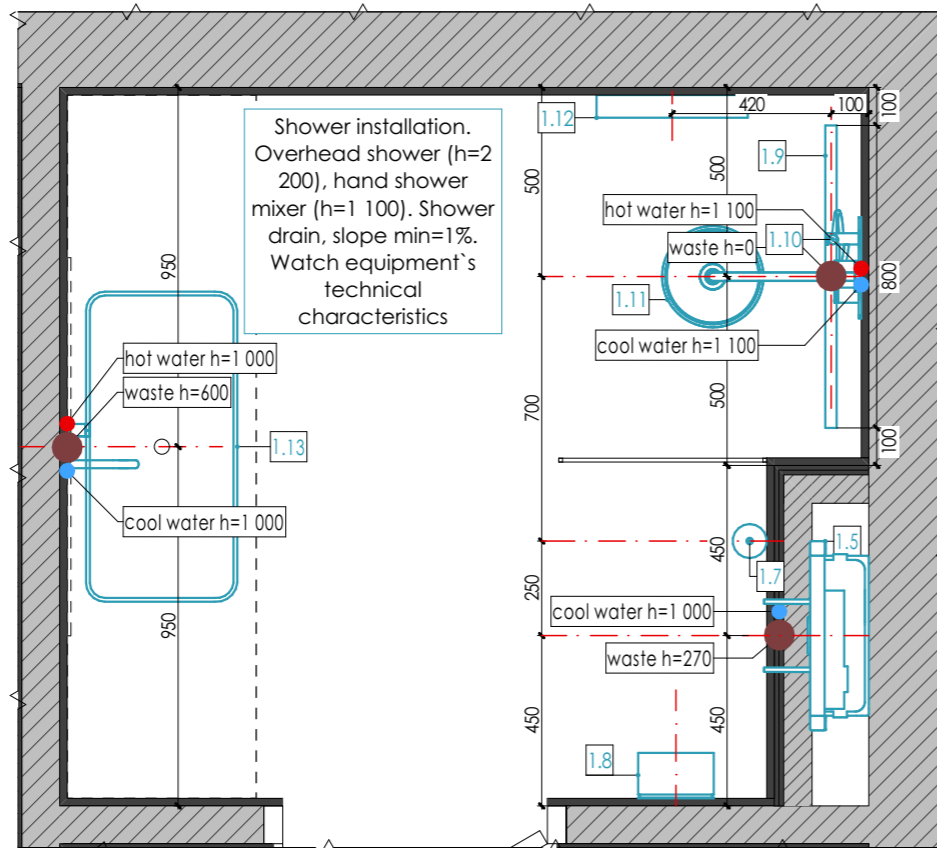

Premises specification		
N <sub>e</sub>	Name	Area
09	Corridor	4,15
10	Bedroom 02	9,99
11	Bathroom 02	5,76
12	Wardrobe 02	3,84
13	Bedroom 03	10,72
14	Bathroom 03	4,18
15	Wardrobe 03	3,96

Sanitary equipment specification			
N <sub>e</sub>	2D	Name	Amount
1.1		Kitchen sink tap	1
1.2		Kitchen sink	1
1.3		Washbasin	4
1.4		Sink tap	4
1.5		Toilet installation	4
1.6		Toilet	4

Sanitary equipment specification			
N <sub>e</sub>	2D	Name	Amount
1.7		Toilet brush holder	4
1.8		Toilet paper holder	4
1.9		Drain	3
1.10		Shower taps	3
1.11		Shower	3
1.12		Shelf	2
1.13		Washbasin	2

### Note:

- Dimensions do not include plaster and wall finishes from the level of the finished floor 0.000 to the center of the faucet or the planned water consumer, the dimensions must be clarified upon actual
- Check water and sewer connections after alignment walls, as well as to clarify according to the technical cards of approved plumbing fixtures
- Models of sanitary equipment can be specified during the design process
- All inspection hatches of concealed installation in the finish of the wall on which they are located (specify the location)
- Dimensions with \* must be specified in fact

PD\_Type-5  
3-bedroom villas

Plan of building  
sanitary equipment  
First floor

Scale  
1:35

Sheet  
4.2

Architect:

**SNAAR**

# Floor coverings layout

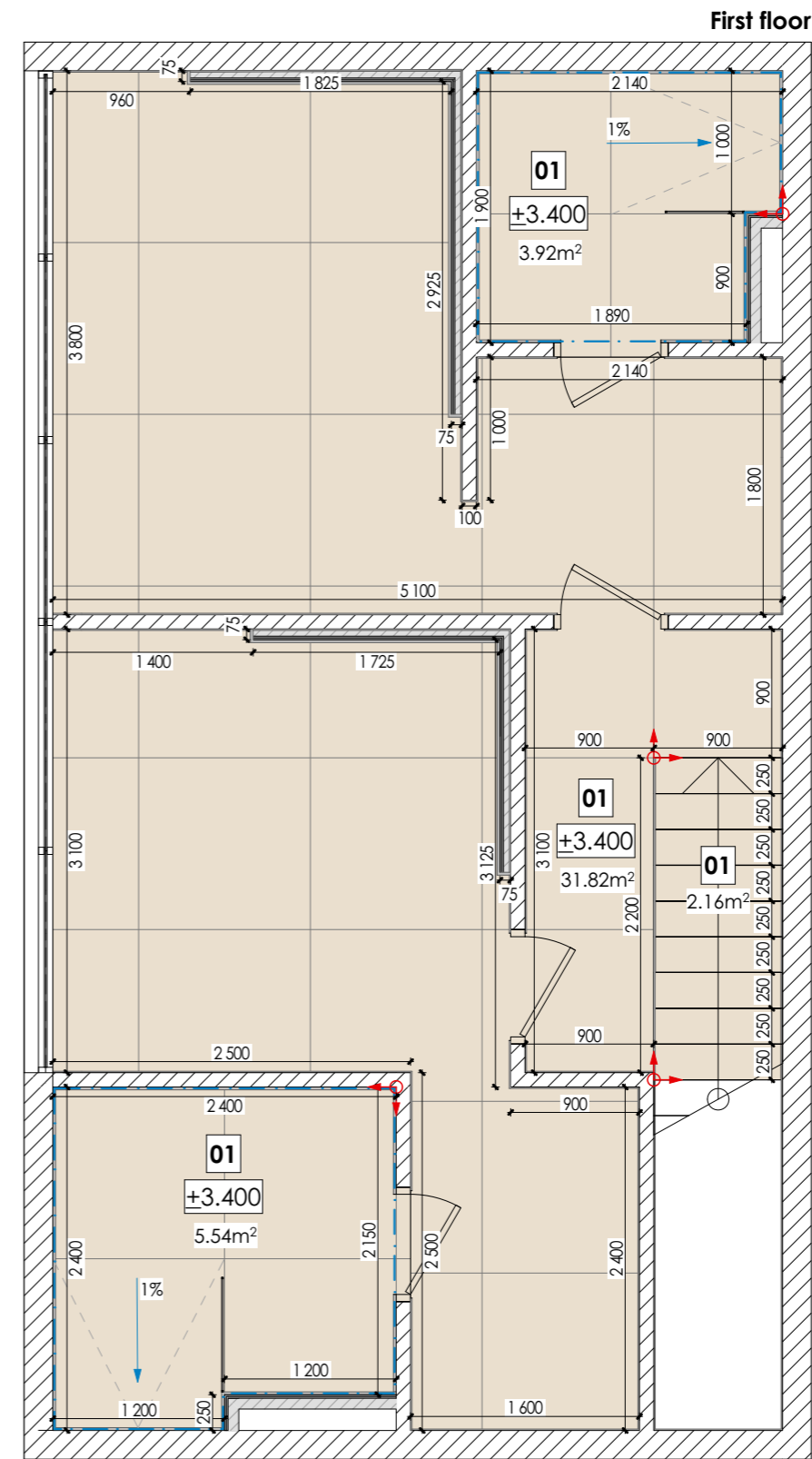
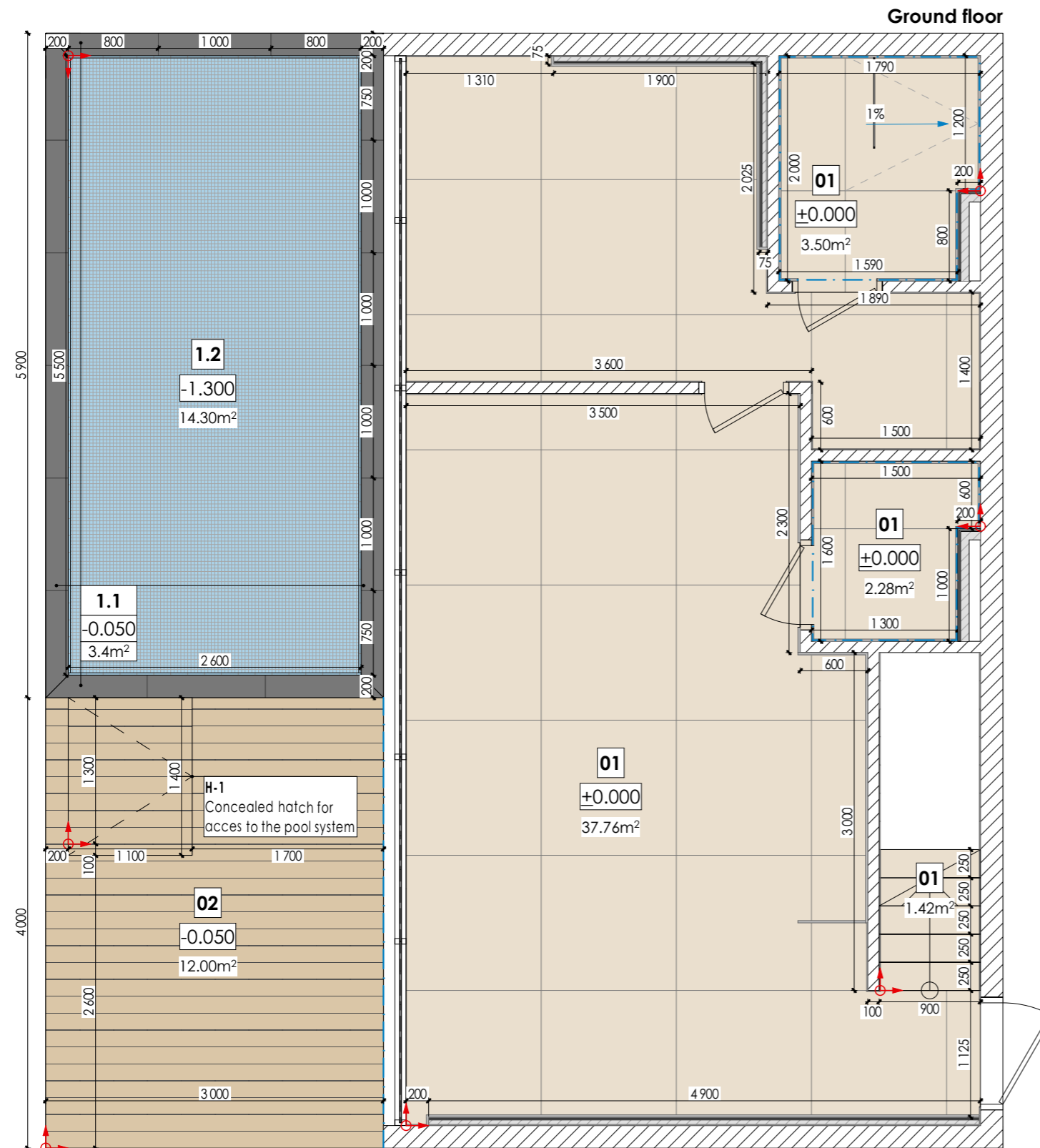

Floor coverings specification				
ID	Name	Area	2D	Sample
01	Ceramic granite tile 120x120 (grey)	88,4		
02	Terrace board	12,0		
		<b>100,4m²</b>		

Swimming pool coverings specification				
ID	Name	Area	2D	Sample
1.1	Tile grey	3,4		
1.2	Swimming pool tile	24,3		
		<b>27,7m²</b>		

Hatch specification					
ID	Sample	Name	Dimensions	Type	Covering
H-1		Inspection hatch	1 400x1 100	Hatch of hidden installation	Terrace board

**Legend:**

- waterproofing
- the beginning of the floor layout

**Note:**

1. The area of materials is indicated without trimming and stock. Recommended stock amount - 15%
2. Finishing materials are agreed separately with samples
3. Floor joints should be made strictly under the bottom of the interior doors leaves
4. Before laying the floor coverings, lay out dry and adjust the offset
5. Dimensions are indicated without wall coverings.
6. **Important!** Dimensions are indicated for preliminary calculation, proceed with installation only after control measurements.
7. Section is given schematically for general understanding.
8. Provide a joint through a sealant

PD\_Type-5  
3-bedroom villas

Floor coverings layout

Scale  
1:35

Sheet  
5.1

Architect:

**SNAAR**

# Ceiling layout

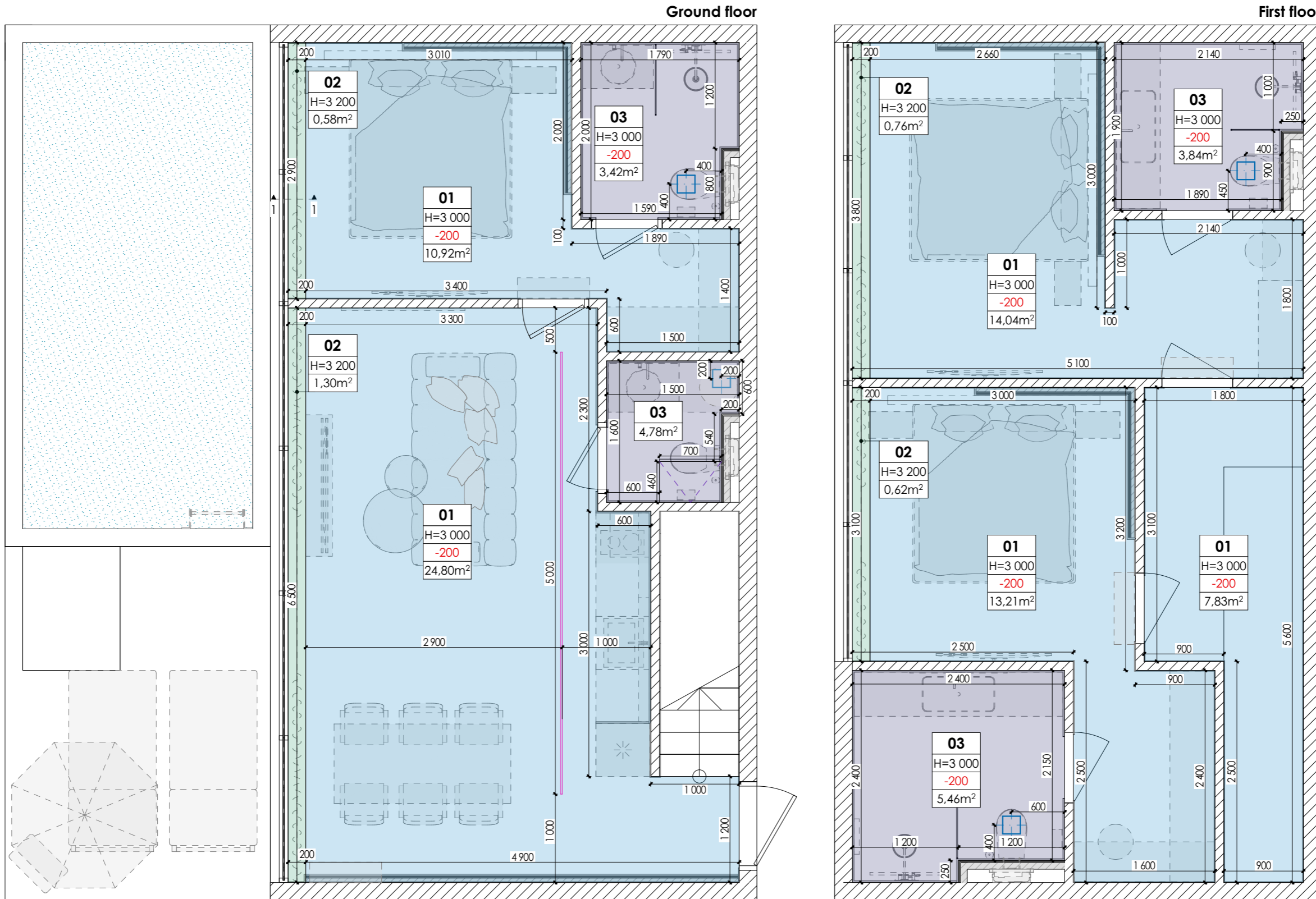

Ceiling coverings specification				
ID	2D	Type of construction	Area	Covering
01		Suspended ceiling. 1 drywall sheet 12,5mm on metal frame	70,68	RAL 9001
02		Painting	3,26	RAL 9001
03		Suspended ceiling. 1 drywall sheet 12,5mm on metal frame	17,61	Waterproof paint (RAL 9001)
			<b>91,55m<sup>2</sup></b>	

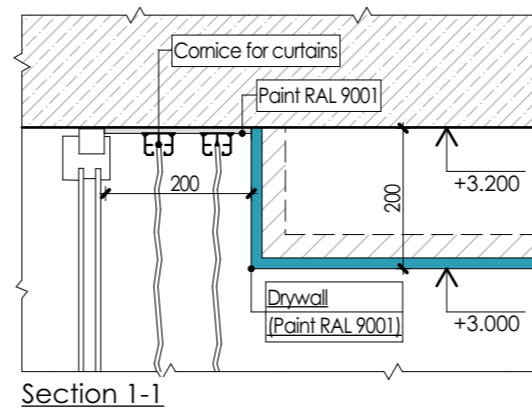

### Legend:

- height of the ceiling
- magnetic track for track light
- ventilation grate for hidden installation

### Note:

1. Coordinate the color with samples on the object with the designer.
2. Areas are indicated without calculation for pruning and stock. Recommended margin - 15%
4. Important. in the place intended for fastening curtains, provide for a cornice, model, dimensions and bindings to agree

PD\_Type-5  
3-bedroom villas

Ceiling layout

Scale  
1:35





Sheet  
6.1

Architect:

**SNAAR**



Lights specification				
ID	2D	Type	Amount	Visualisation
L-1		Built-in dot ight	40	
L-2		Built-in dot ight IP68	8	-
PD-1		Pendant light	1	
PD-2		Pendant light	6	
TR-1		Track light	8	
			<b>63</b>	

Specification of LED and magnetic track			
2D	Name	Length,mm	Visualisation
	LED profile	64 065	
	Magnetic track for track light	5 000	

Note:

1. Bindings to lighting equipment are indicated to the center of the device
2. Luminaires and outlets without a specified height are located on the ceiling
3. Lengths are without stock
4. Plan to be considered together with sheets "Ceiling plan", "Lighting group layout"

PD\_Type-5  
3-bedroom villas

Lights specification

Scale  
1:35

Sheet  
7.2

Architect:

**SNAAR**

# Groups of lights layout

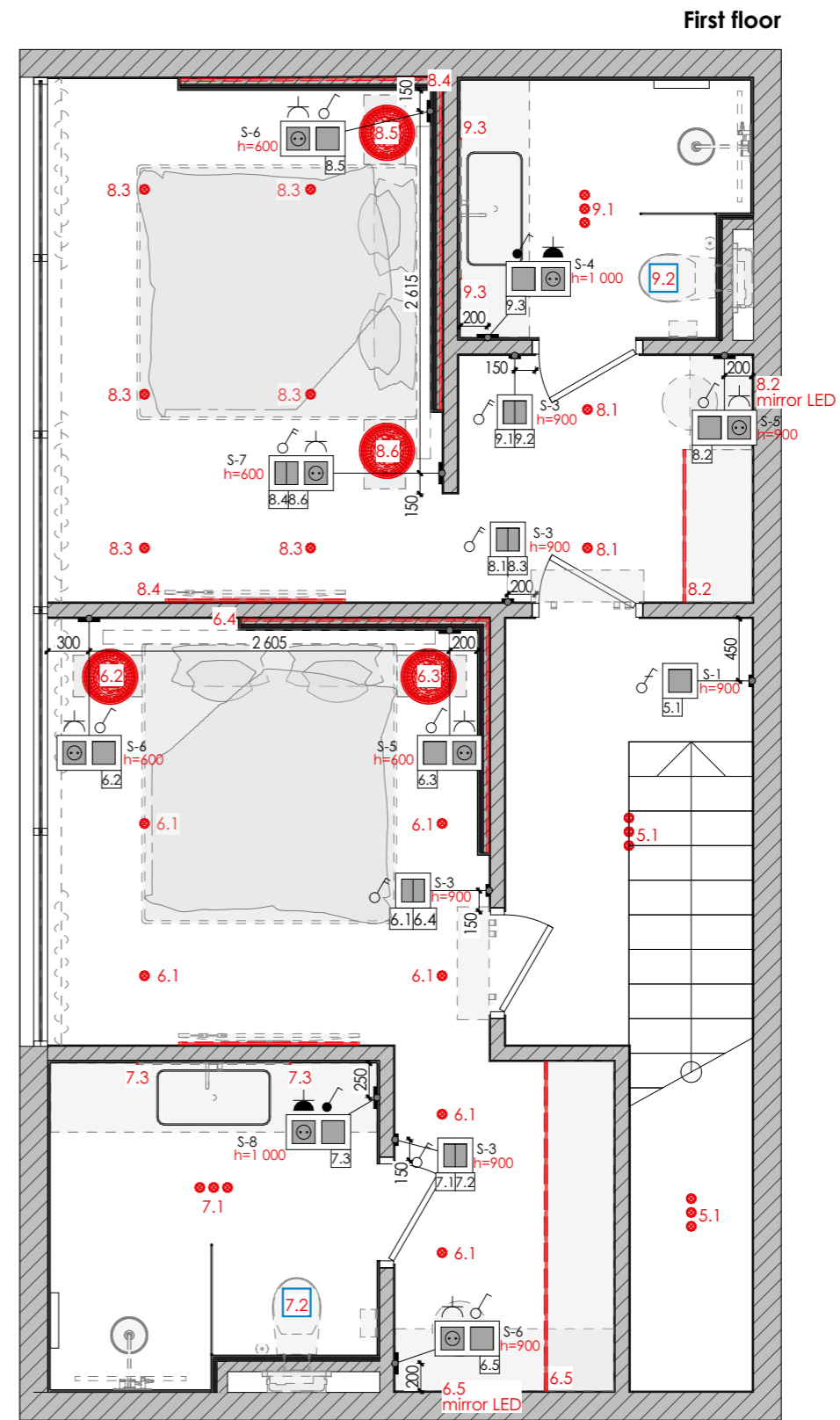
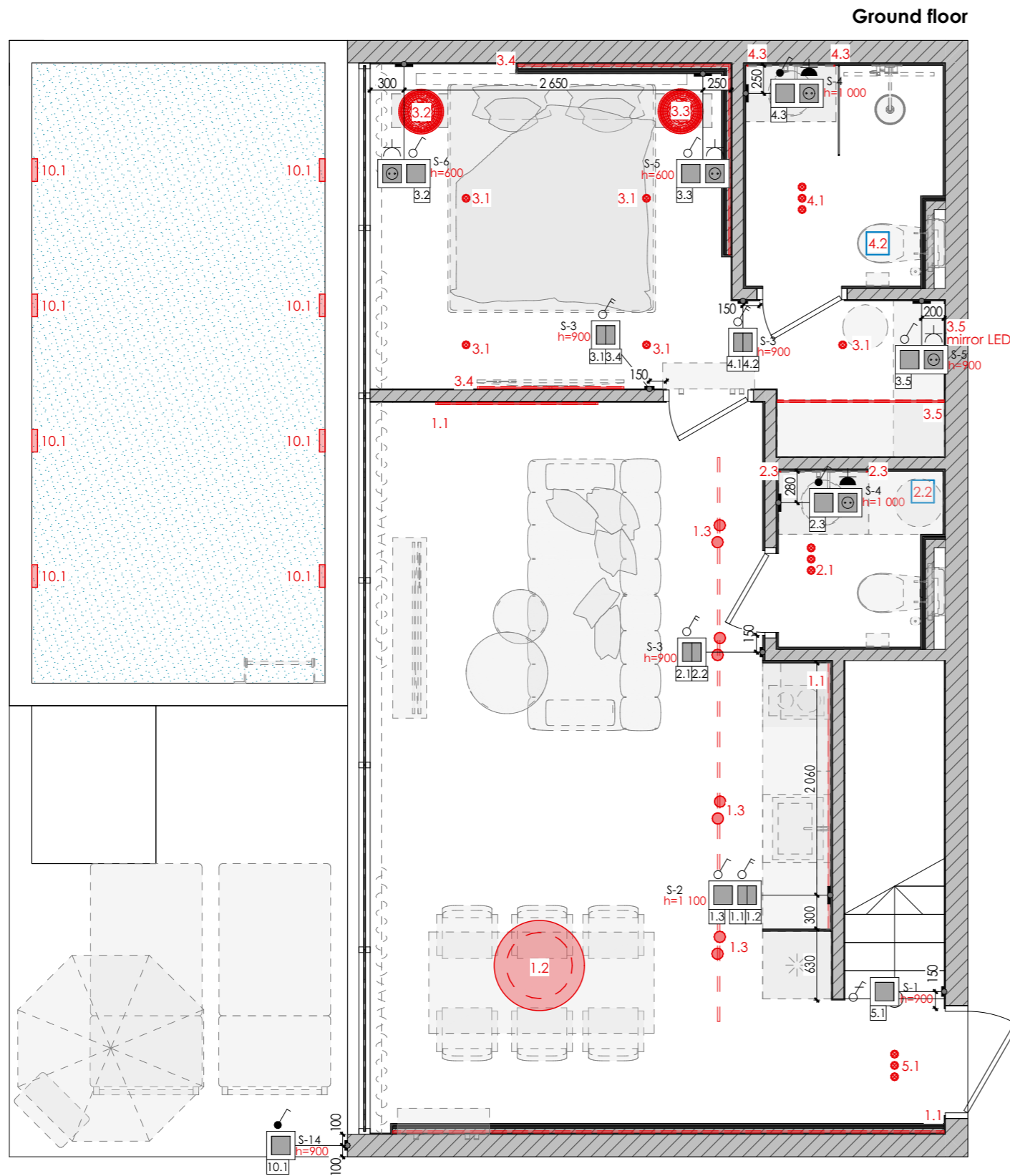

**Legend:**

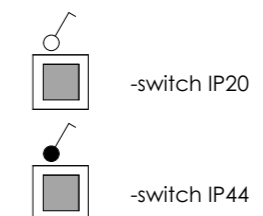

**Note:**

1. Dimensions are indicated to the center of the element (both in height and in width)
2. After completing the plastering and screeding work, it is necessary to recheck the bindings.
3. Plan to be considered together with sheets "Lighting plan", "Ceiling plan" and "Switches and sockets specification"

PD\_Type-5  
3-bedroom villas

Groups of lights  
layout

Scale  
1:35

Sheet  
8.1



Architect:

**SNAAR**

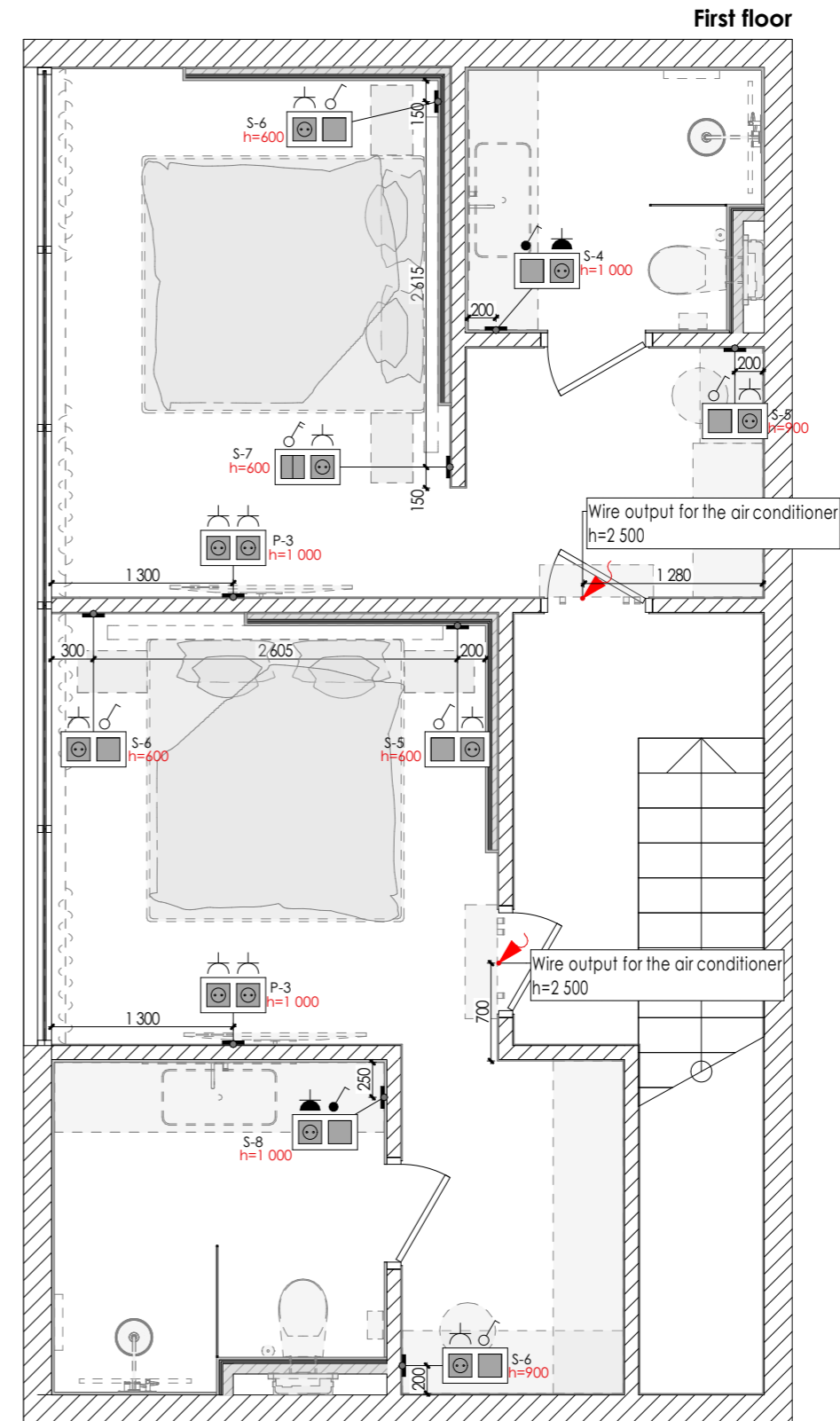
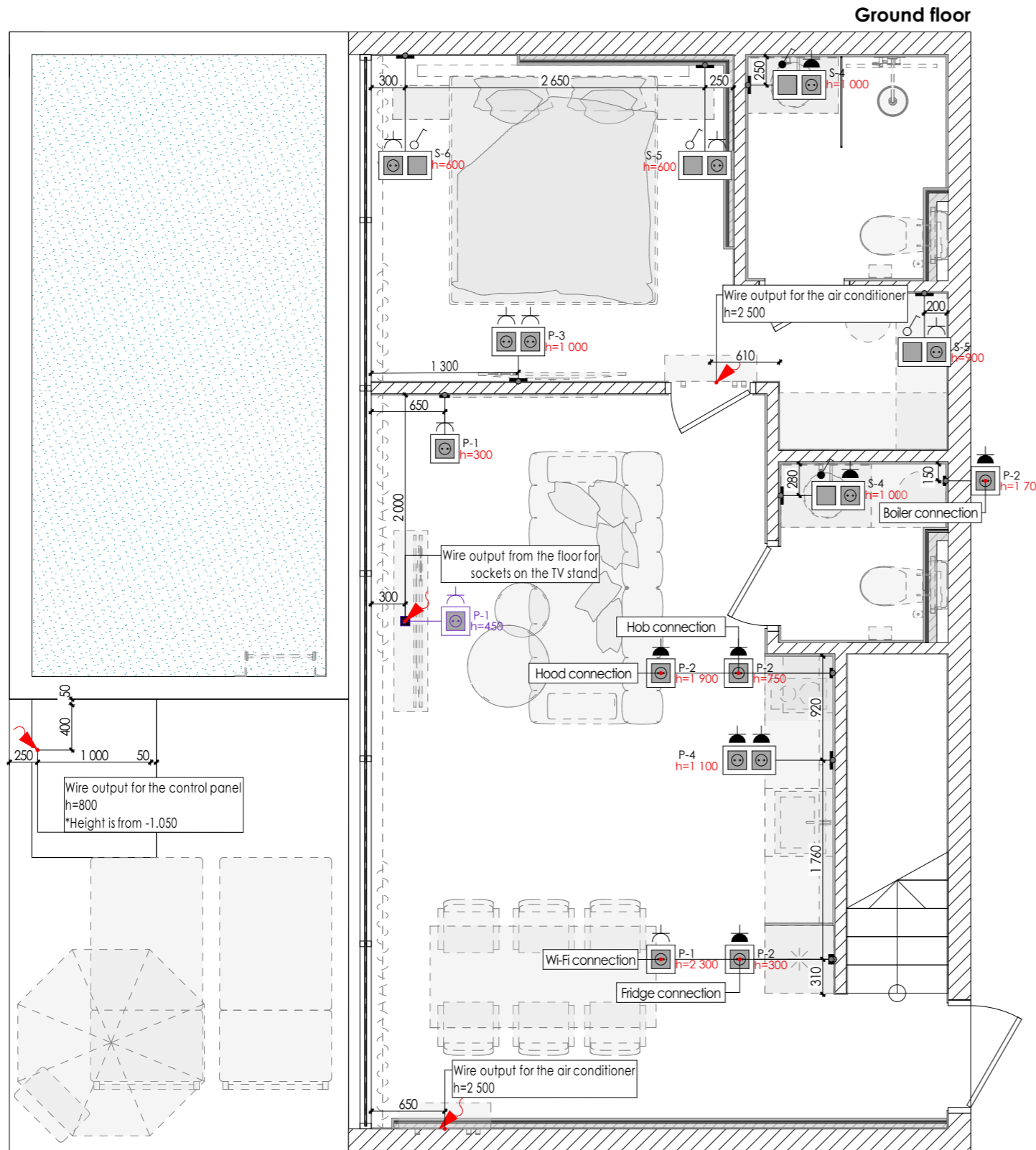
# Sockets layout



### Legend:

-  -socket 220v IP20
-  -socket 220v IP44
-  -wire output 220v

### Note:

1. Dimensions are indicated to the center of the element (both in height and in width)
2. After completing the plastering and screeding work, it is necessary to recheck the bindings.
3. Plan to be considered together with sheet "Switches and sockets specification"

PD\_Type-5  
3-bedroom villas

Sockets layout

Scale  
1:35

Sheet  
9.1









Architect:

**SNAAR**

Note:

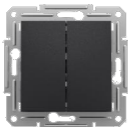
- 1. Approve with electrician
- 2. In case of changes in dimensions or position in space, coordinate with the project architect

### Specification of sockets and switches

Symbol	Product name	Product photo	Count
	Frame 1-post		17
	Frame 2-post		18
	One-key switch		14
	Two-key switch		9
	One-key through switch		2
	Socket 220V		28

PD\_Type-5  
3-bedroom villas

Specification of  
sockets and  
switches

Scale  
1:35

Sheet  
9.2

Architect:

**SNAAR**

# Wall decoration layout

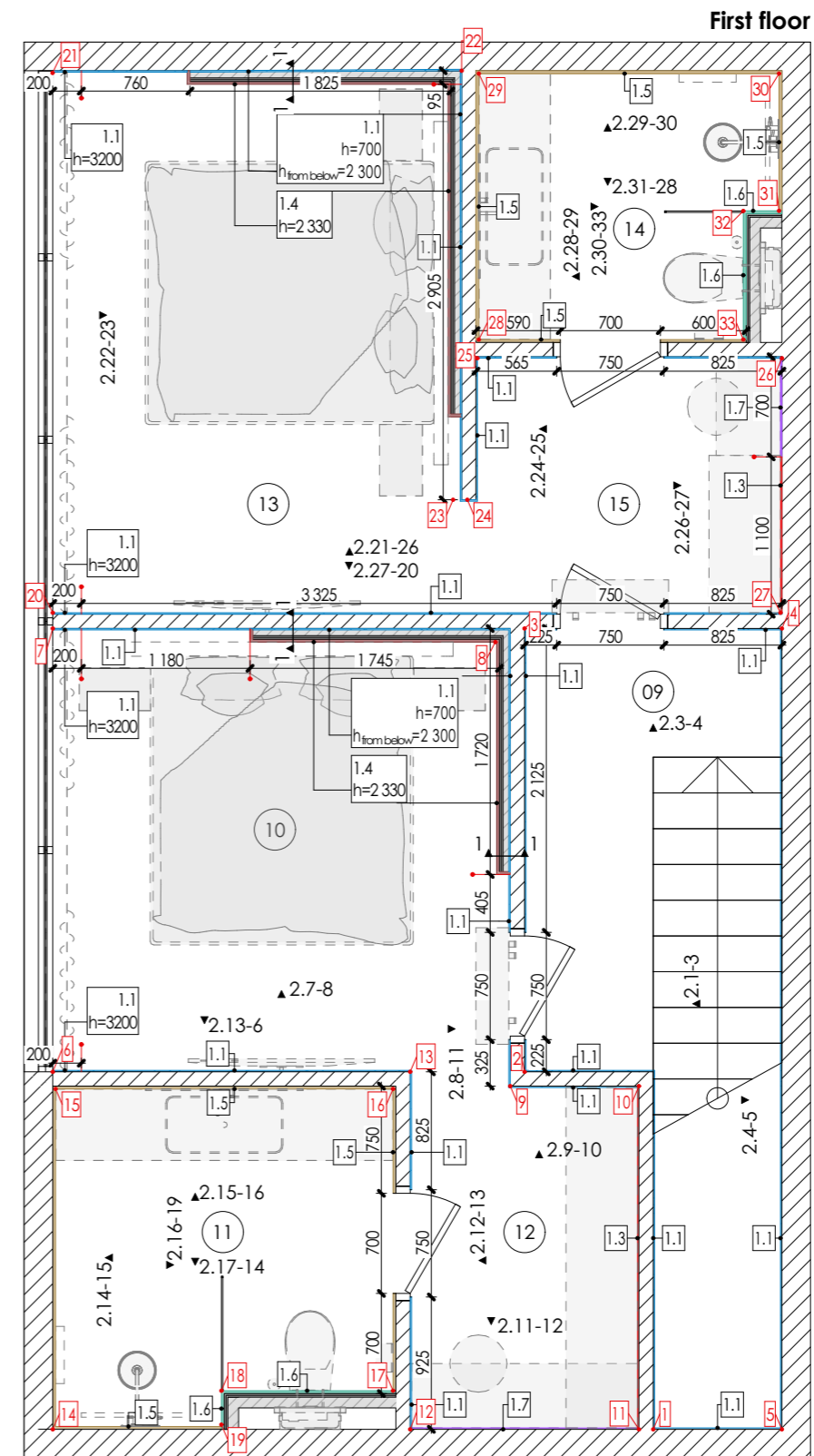
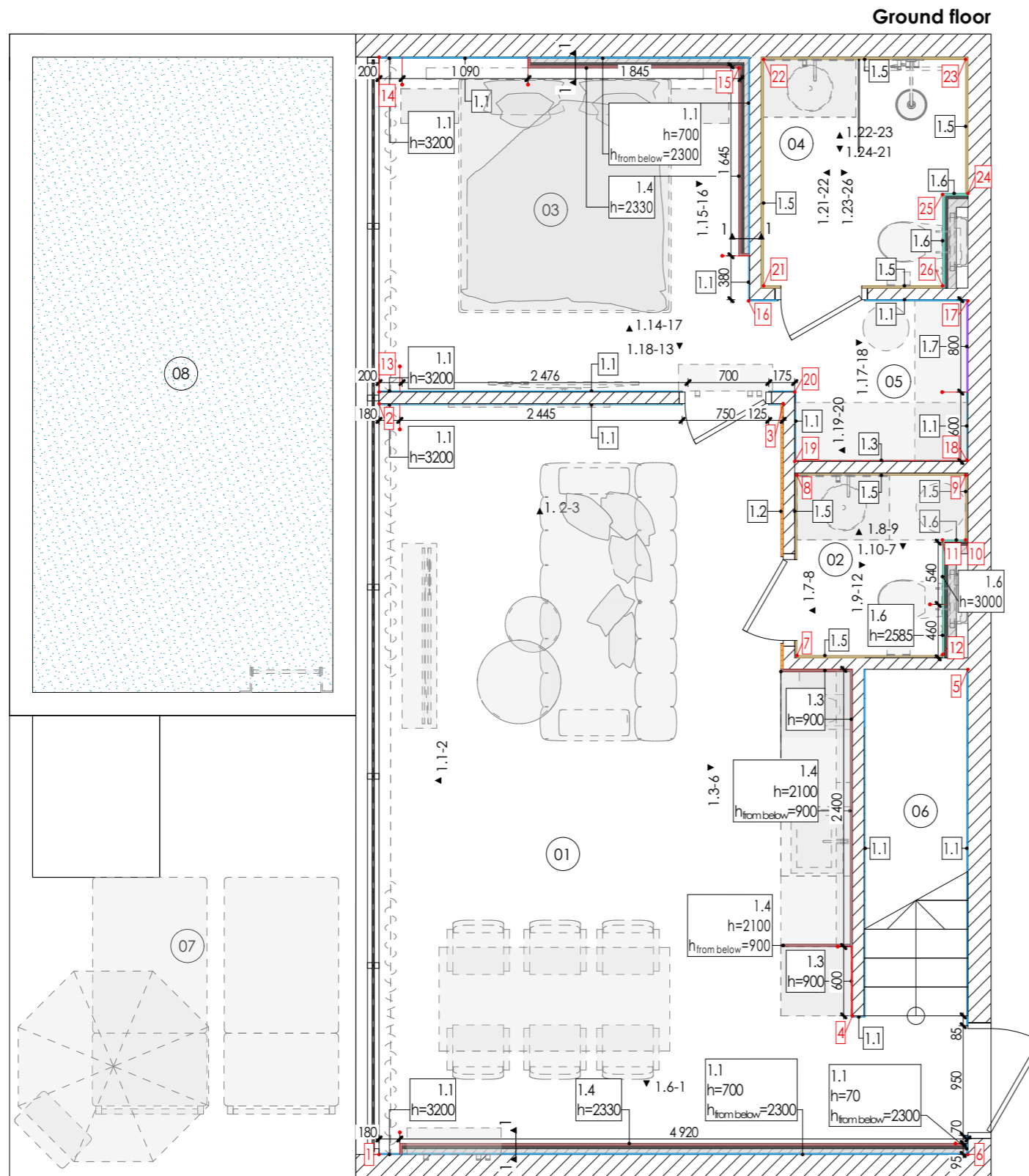

Premises specification		
Nº	Name	Area
01	Living/Kitchen	25,38
02	WC	2,40
03	Bedroom 01	9,64
04	Bathroom 01	3,58
05	Wardrobe 01	2,10
06	Stairs	4,30
07	Terrace	13,00
08	Pool	17,70

Premises specification		
Nº	Name	Area
09	Corridor	4,15
10	Bedroom 02	9,99
11	Bathroom 02	5,76
12	Wardrobe 02	3,84
13	Bedroom 03	10,72
14	Bathroom 03	4,18
15	Wardrobe 03	3,96
		<b>120,70 m²</b>

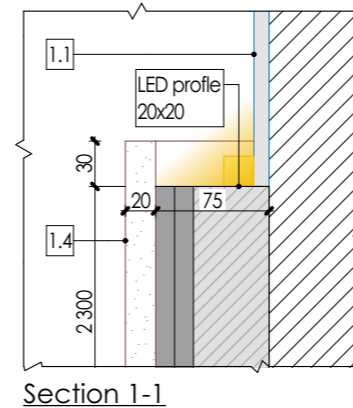

### Legend:

- -start and the end of the wall covering
- 1.1 -ID of the covering

### Note:

1. All dimensions are to be specified on the spot
2. Notify the architect of all discrepancies
3. Watch list with elevations

PD\_Type-5  
3-bedroom villas







Wall decoration  
layout



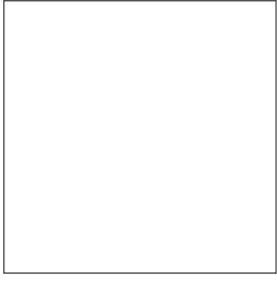

Scale  
1:35

Sheet  
10.1

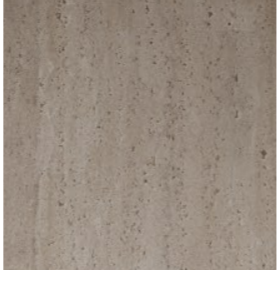
Architect:

**SNAAR**

Wall coverings specification						
ID	2D	Name of covering	Area m2	%	Area with margin	Sample
1.1		RAL 9001	152,41	10	167,60	
1.2		MDF panel (brown wood)	5,12	10	5,63	
1.3		RAL 9003 (painting behind furniture)	19,37	10	21,31	
1.4		Ceramic granite tile (travertine imitation)	46,05	10	50,65	

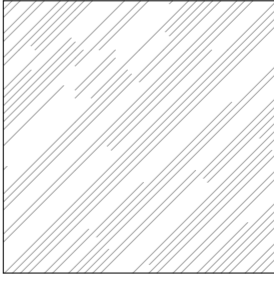
Wall coverings specification						
ID	2D	Name of covering	Area m2	%	Area with margin	Sample
1.5		Ceramic granite tile (beige)	72,17	10	79,38	
1.6		Ceramic granite tile 50x300 (turquoise)	14,48	10	15,93	
1.7		Mirror	9,21	10	10,14	
			<b>318,81 m<sup>2</sup></b>		<b>350,64 m<sup>2</sup></b>	

Note:

1. All dimensions are to be specified on the spot
2. Notify the architect of all discrepancies
3. Watch list with elevations

PD\_Type-5  
3-bedroom villas

Wall coverings  
specification

Scale  
1:35

Sheet  
10.2

Architect:

**SNAAR**

# Elevation layout 1

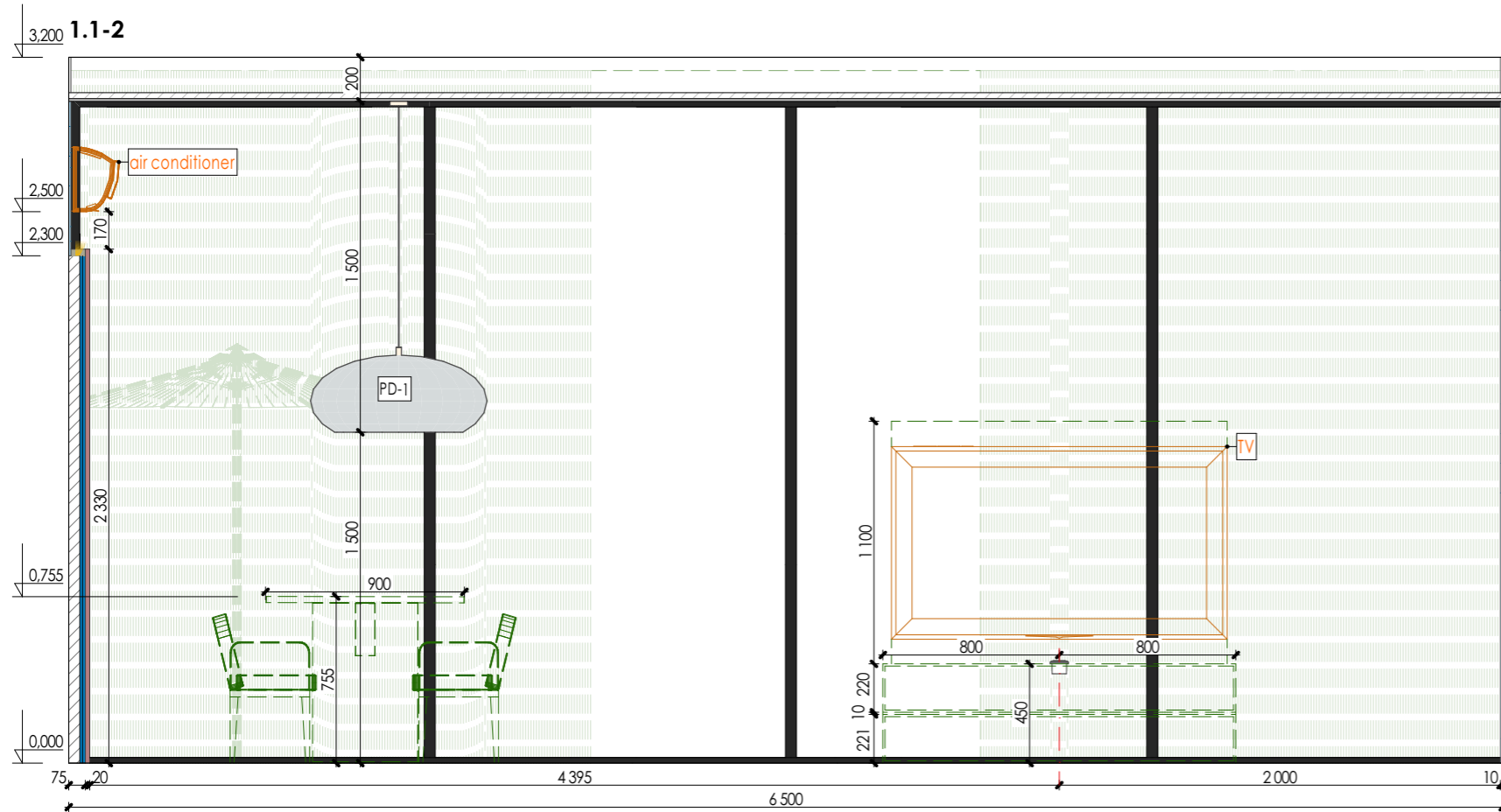

Legend:

- LED 1.1 - ID of the covering

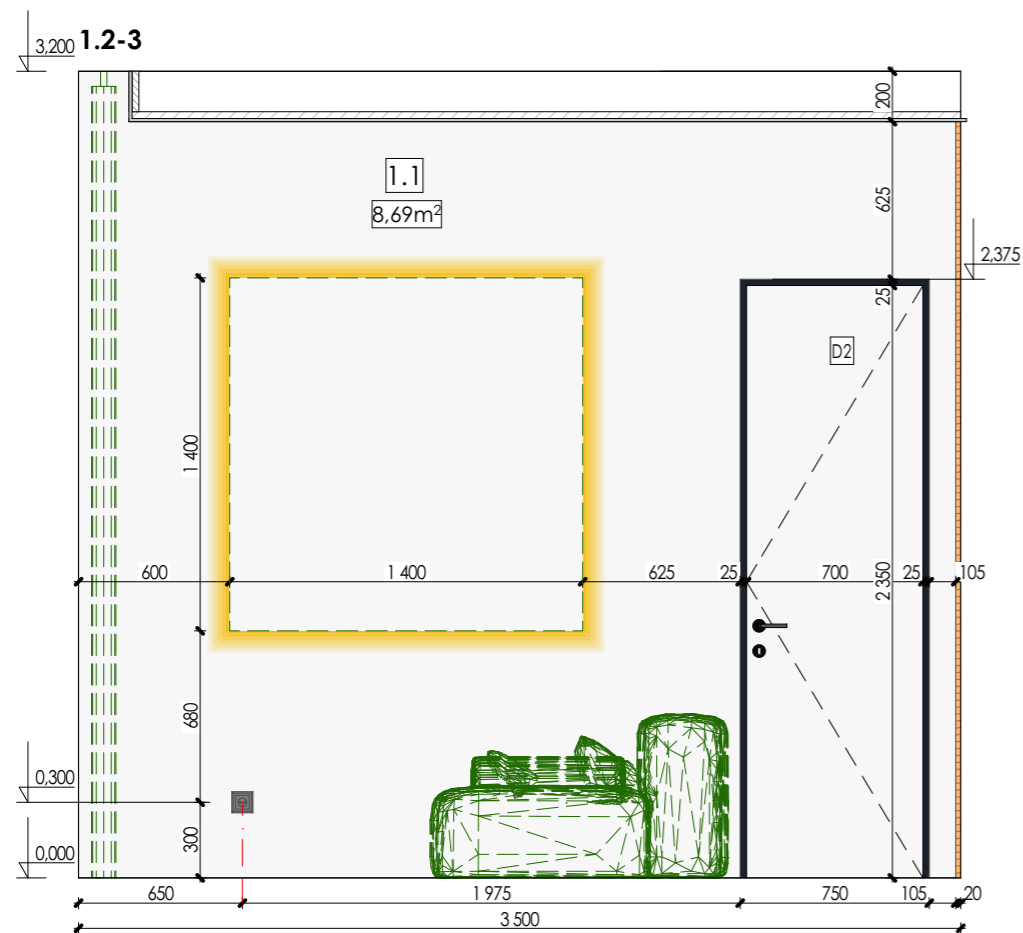

Note:

1. All dimensions are to be specified on the spot
2. Notify the architect of all discrepancies
3. Colours of the coverings are shown approximately

PD\_Type-5  
3-bedroom villas

Elevation layout 1

Scale  
1:35

Sheet  
10.3

Architect:

**SNAAR**

# Elevation layout 2

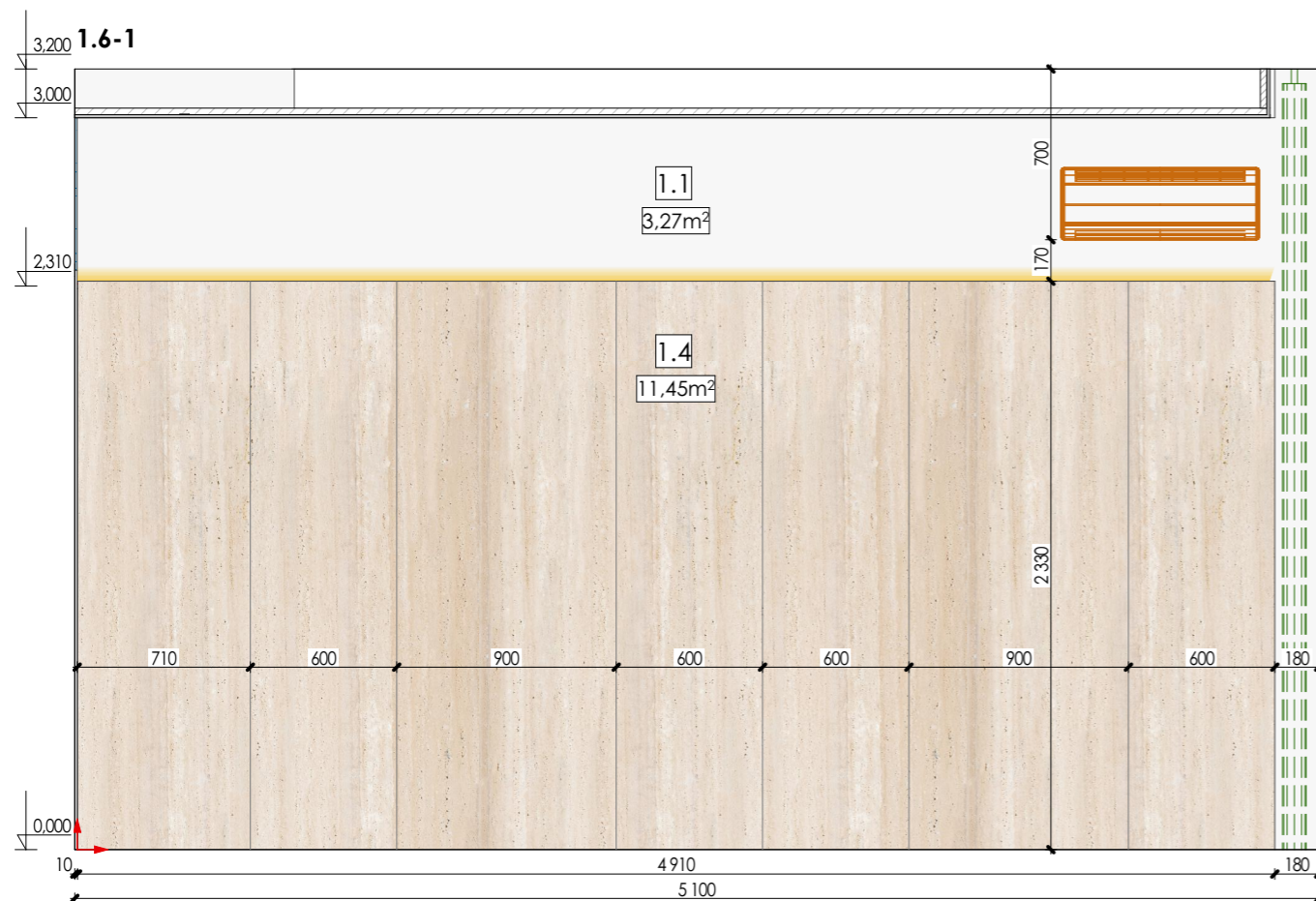
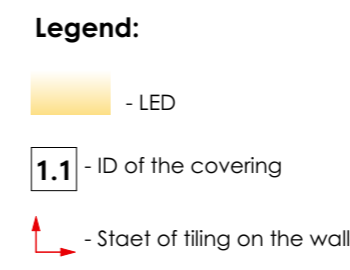
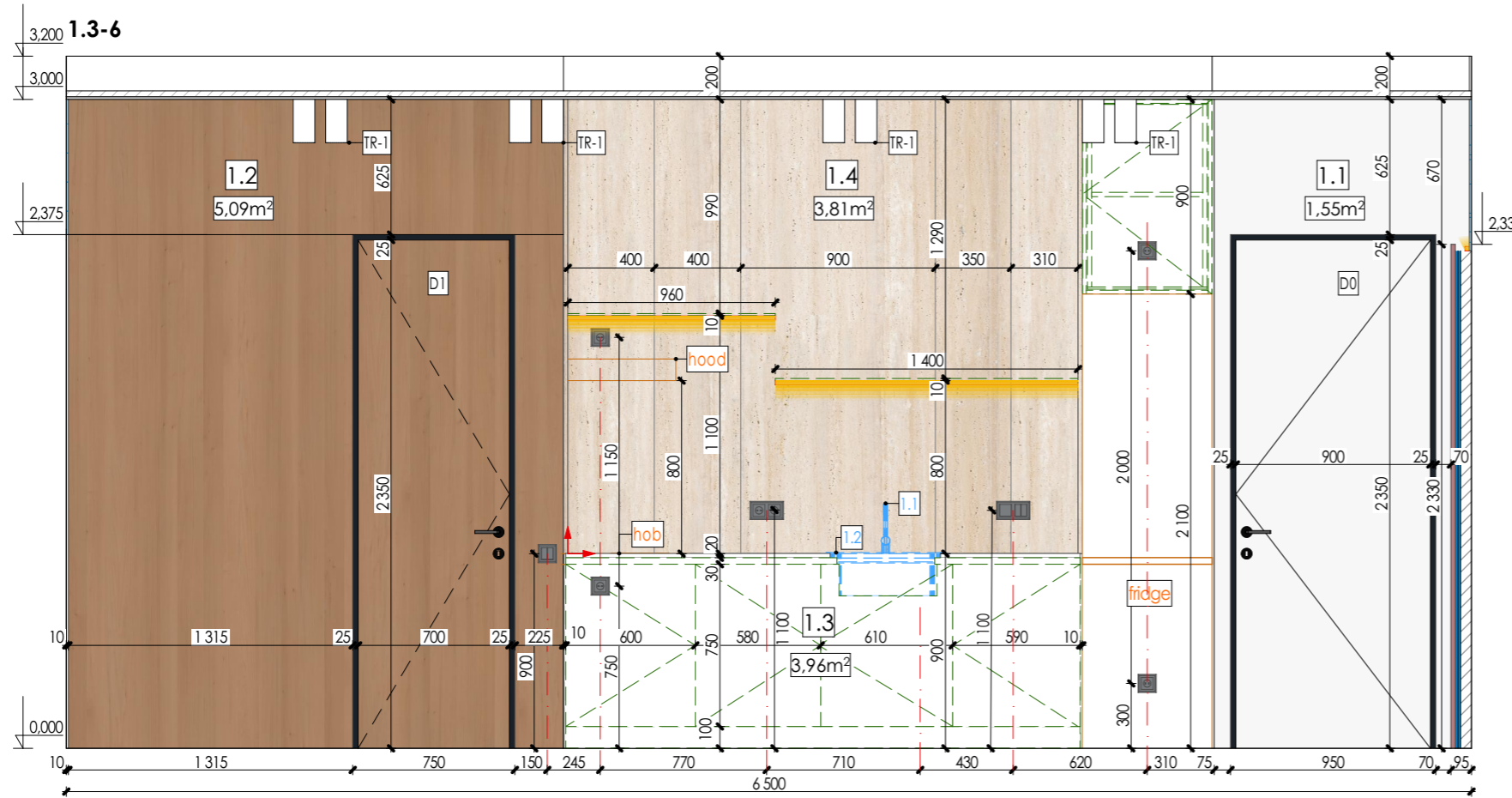

**Note:**

1. All dimensions are to be specified on the spot
2. Notify the architect of all discrepancies
3. Colours of the coverings are shown approximately

PD\_Type-5  
3-bedroom villas

Elevation layout 2

Scale  
1:35

Sheet  
10.4

Architect:

**SNAAR**

# Elevation layout 3

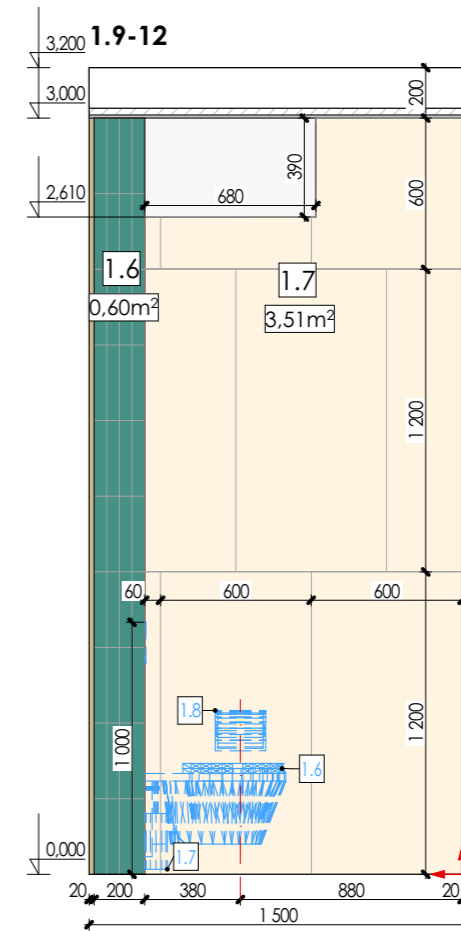
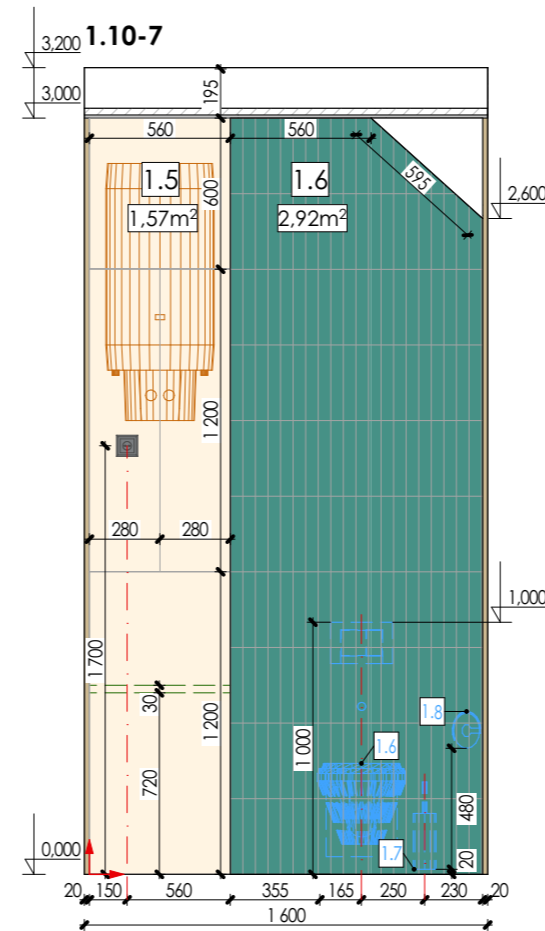
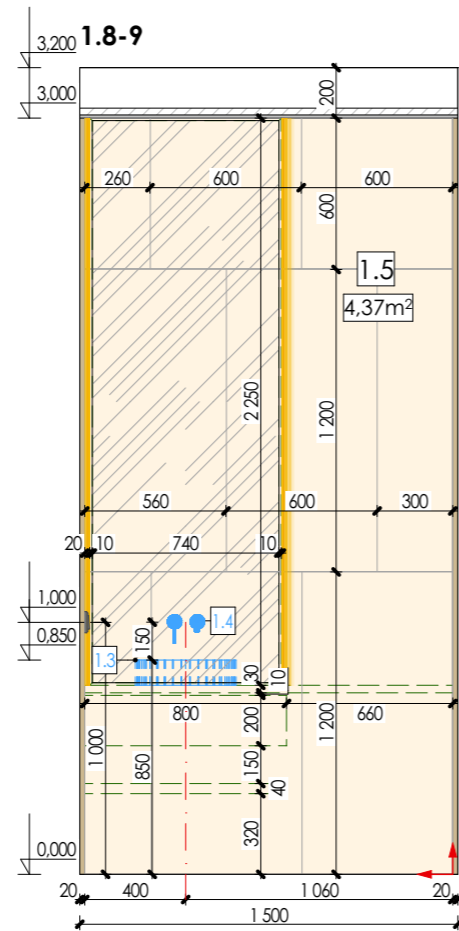
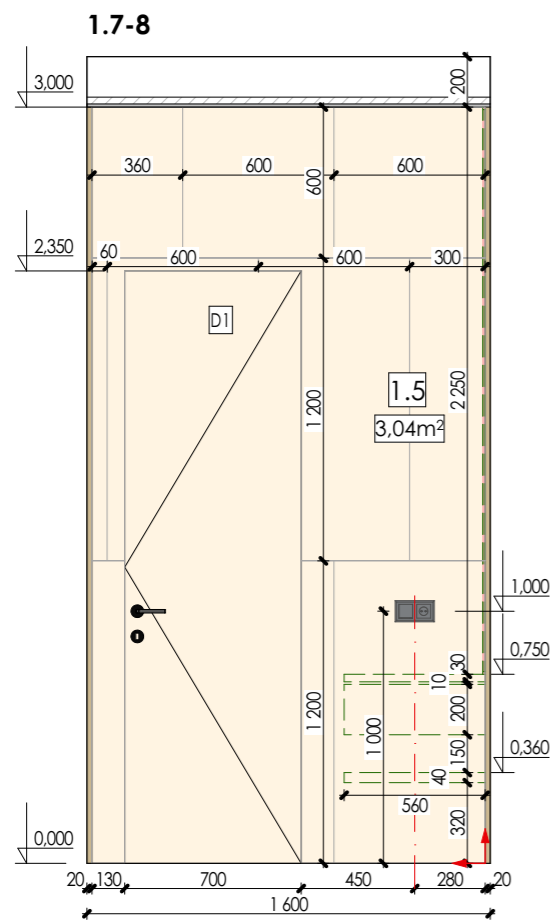

**Legend:**

- LED

**1.1** - ID of the covering

- Start of tiling on the wall

**Note:**

1. All dimensions are to be specified on the spot
2. Notify the architect of all discrepancies
3. Colours of the coverings are shown approximately

PD\_Type-5  
3-bedroom villas

Elevation layout 3

Scale  
1:35

Sheet  
10.5

Architect:

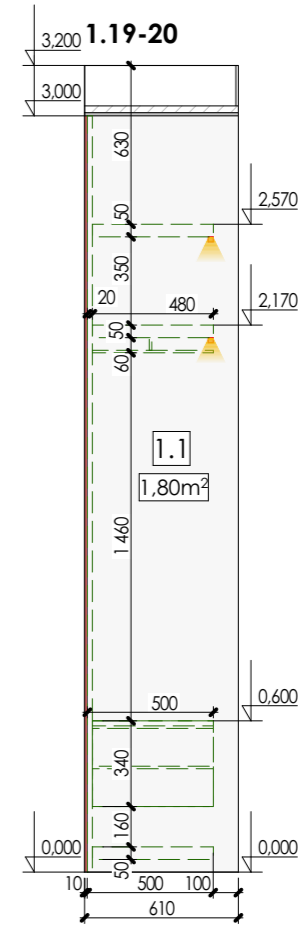
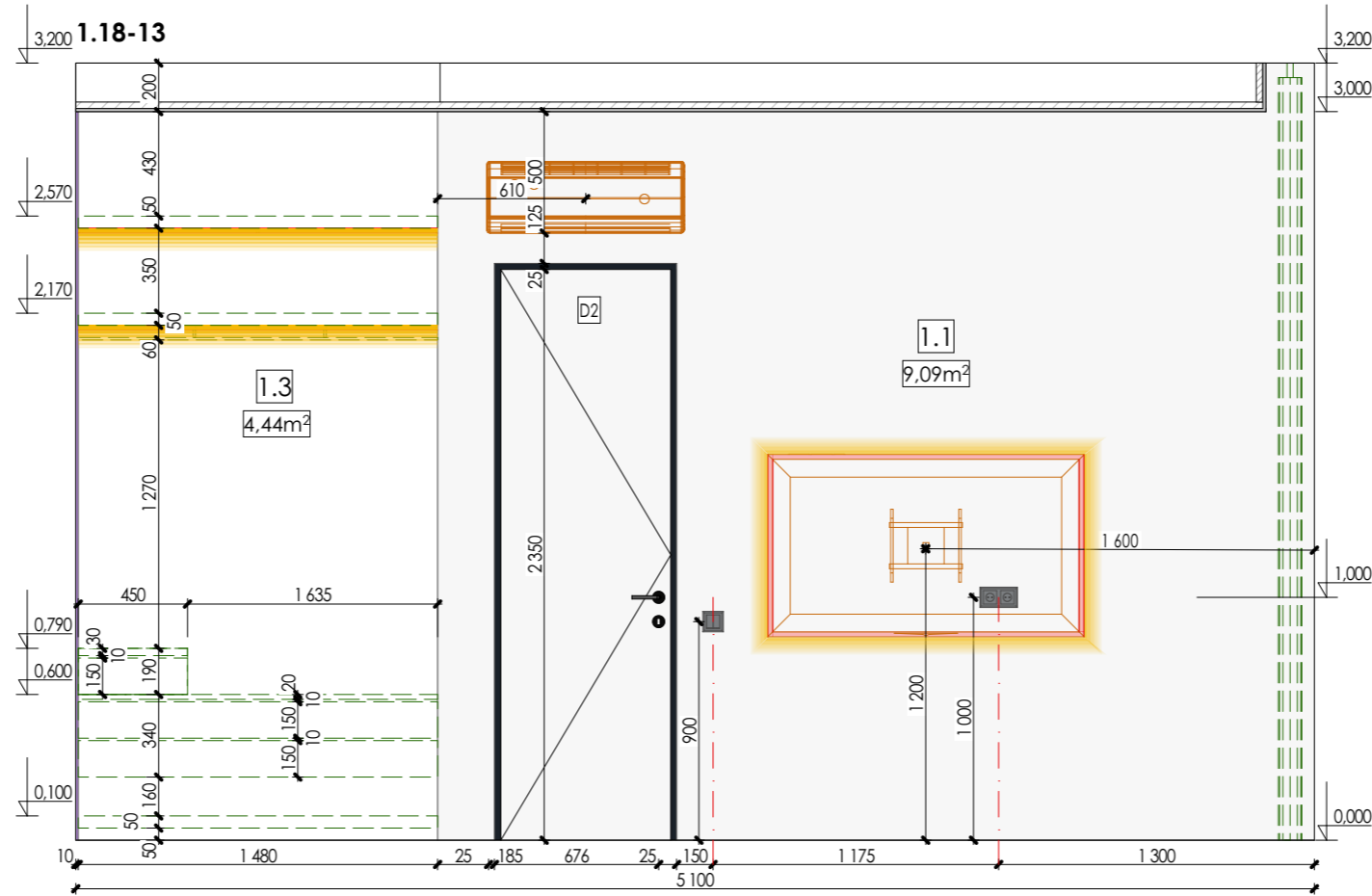
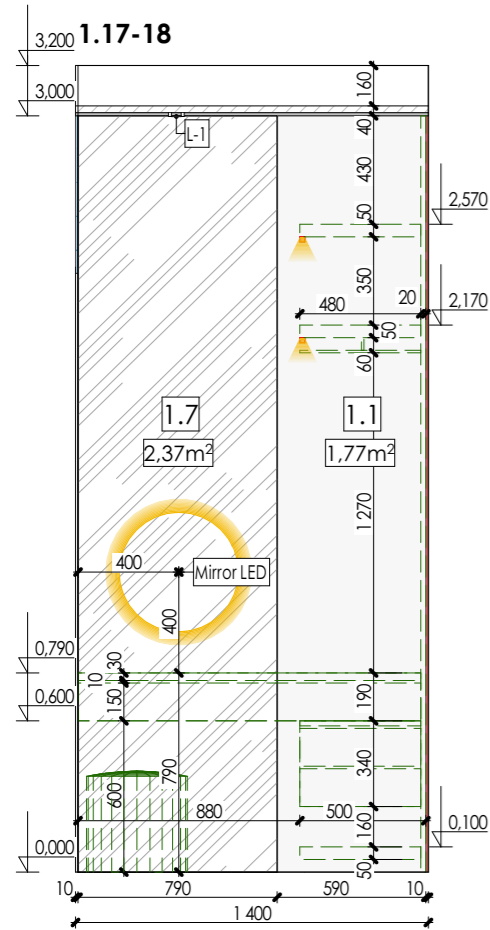

**SNAAR**

# Elevation layout 4



**Note:**  
 1. All dimensions are to be specified on the spot  
 2. Notify the architect of all discrepancies  
 3. Colours of the coverings are shown approximately



**Legend:**  
 - LED  
 - ID of the covering  
 - Start of tiling on the wall

PD\_Type-5  
 3-bedroom villas  
 Elevation layout 4  
 Scale  
 1:35  
 Sheet  
 10.6  
 Architect:  
**SNAAR**

# Elevation layout 5

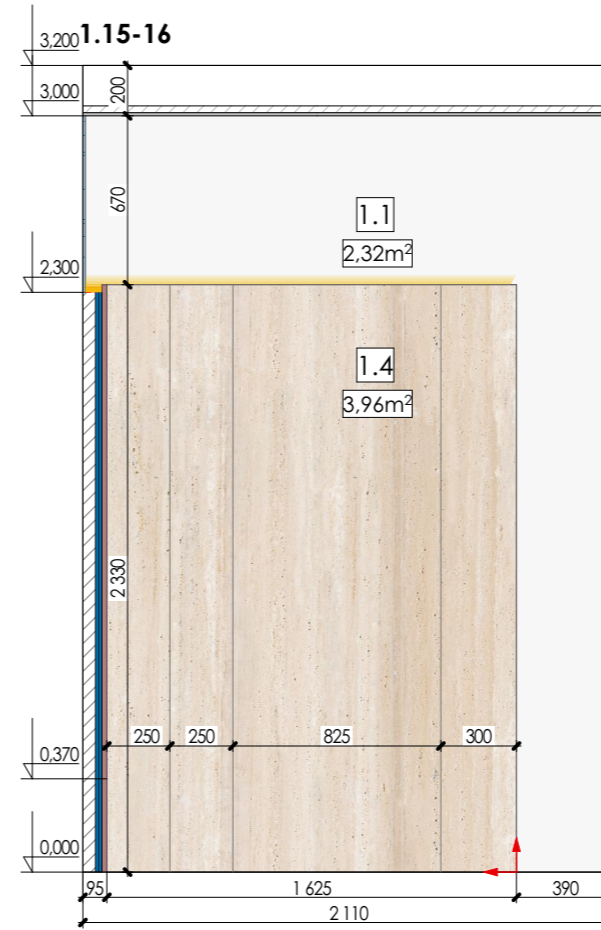
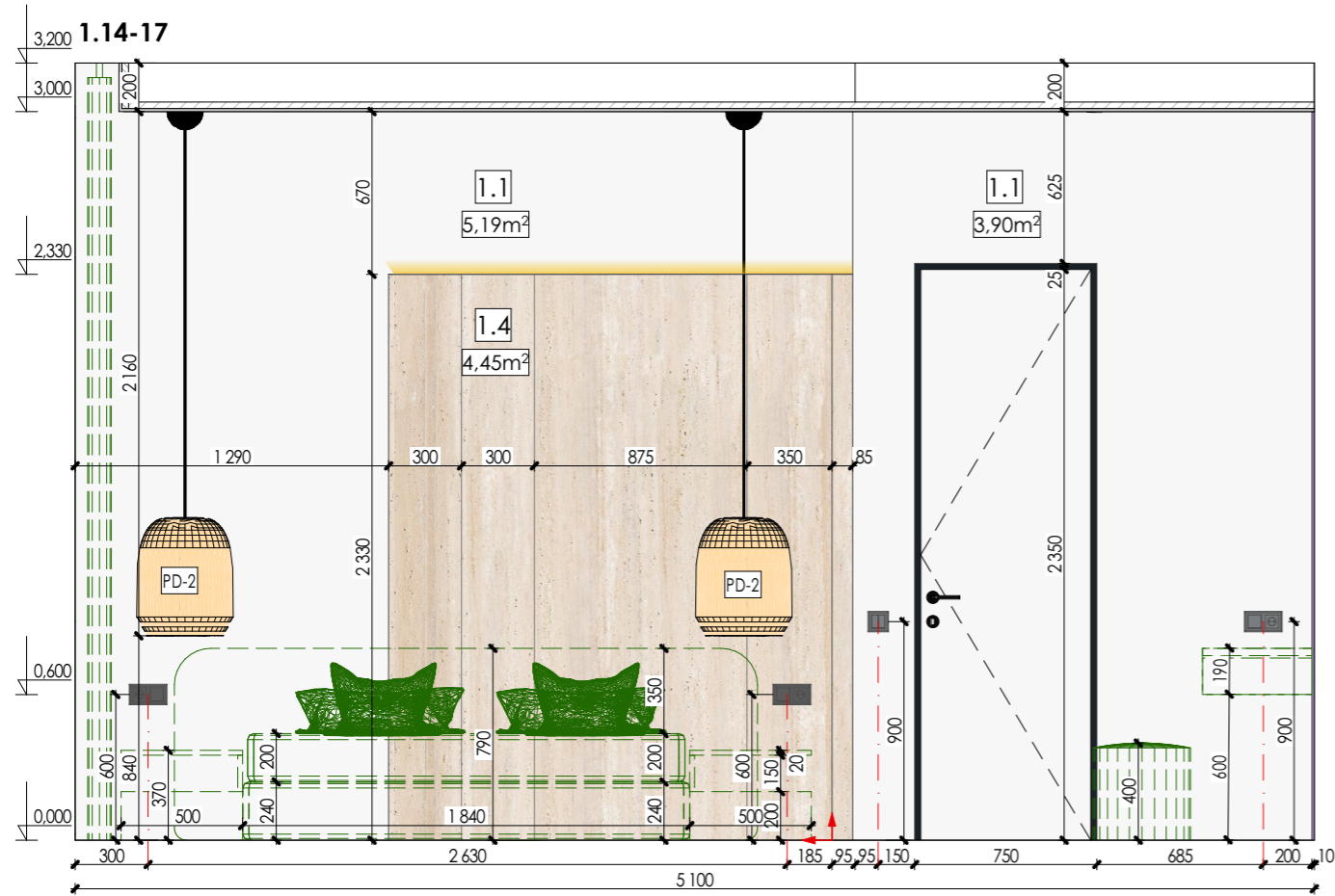

**Legend:**

- LED
- 1.1 - ID of the covering
- Start of tiling on the wall

**Note:**

1. All dimensions are to be specified on the spot
2. Notify the architect of all discrepancies
3. Colours of the coverings are shown approximately

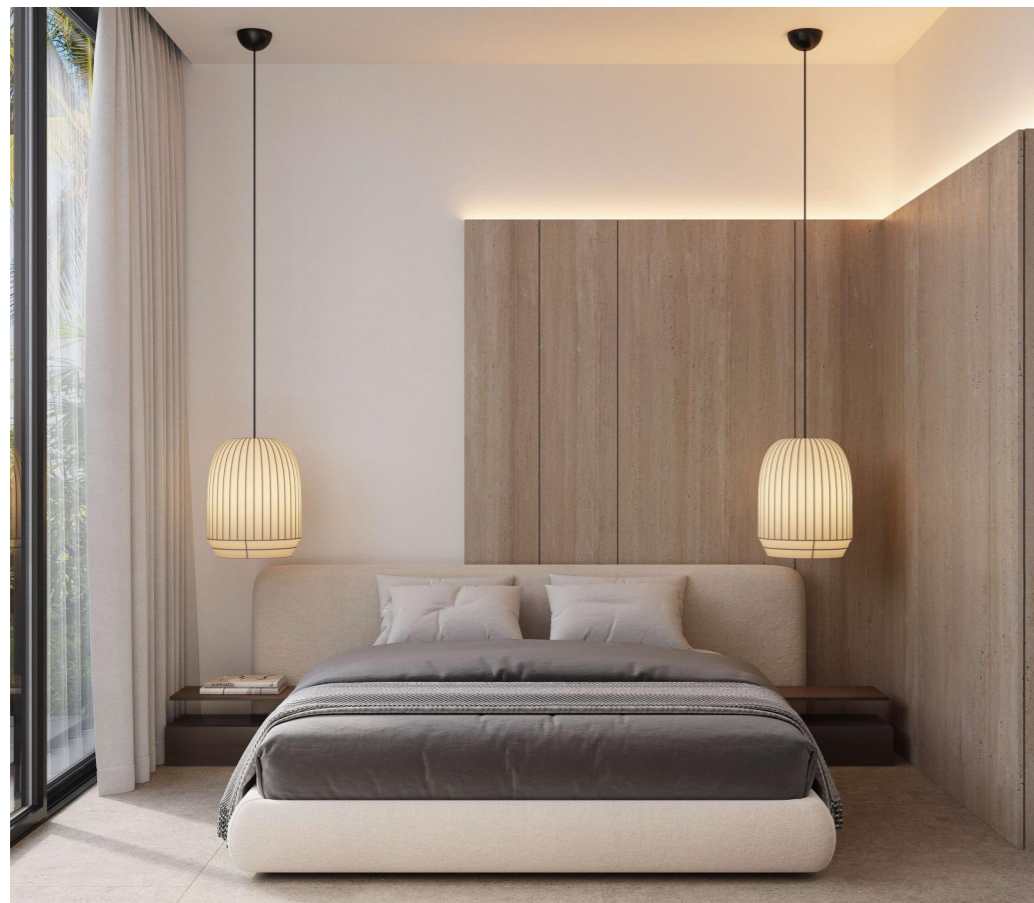

PD\_Type-5  
3-bedroom villas

Elevation layout 5

Scale  
1:35

Sheet  
10.7

Architect:

**SNAAR**

# Elevation layout 6

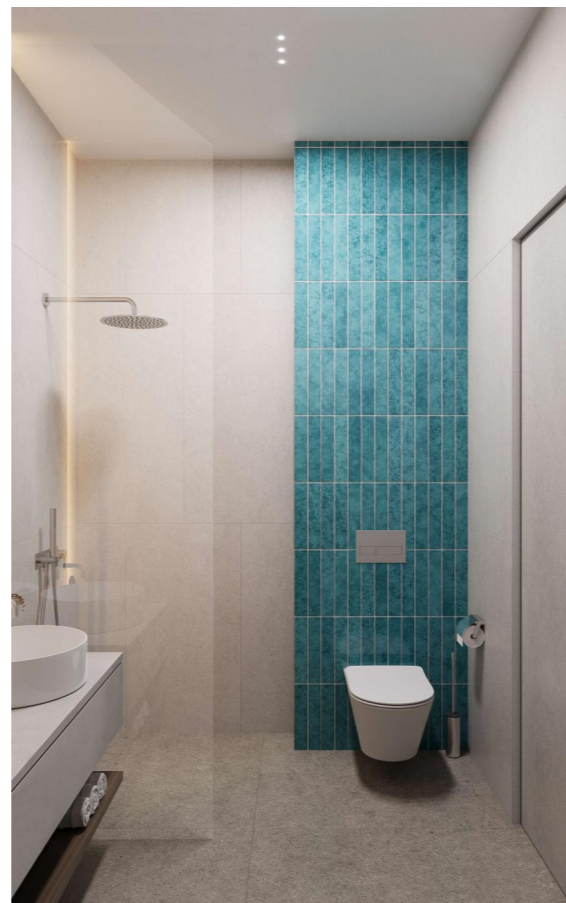
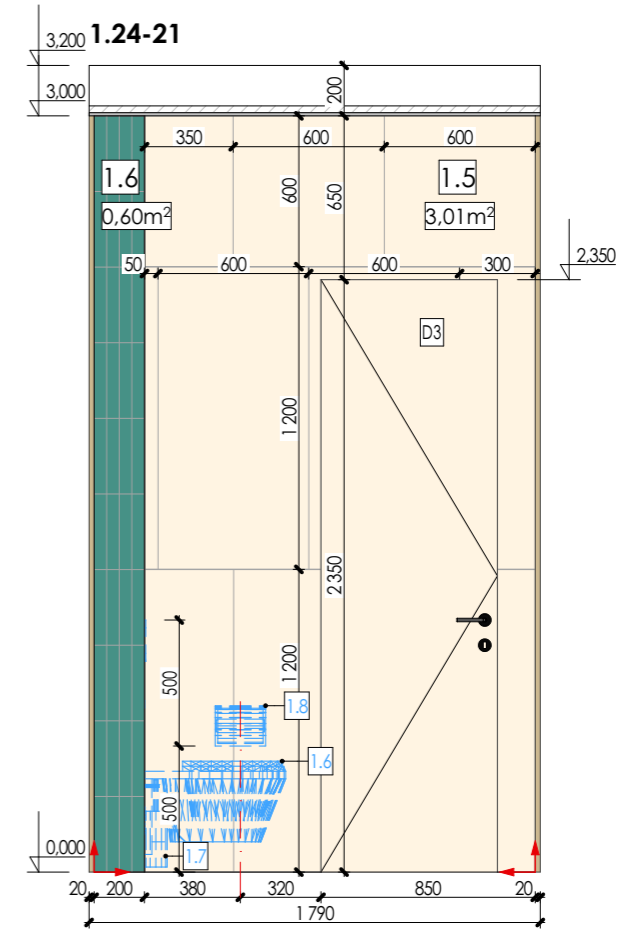
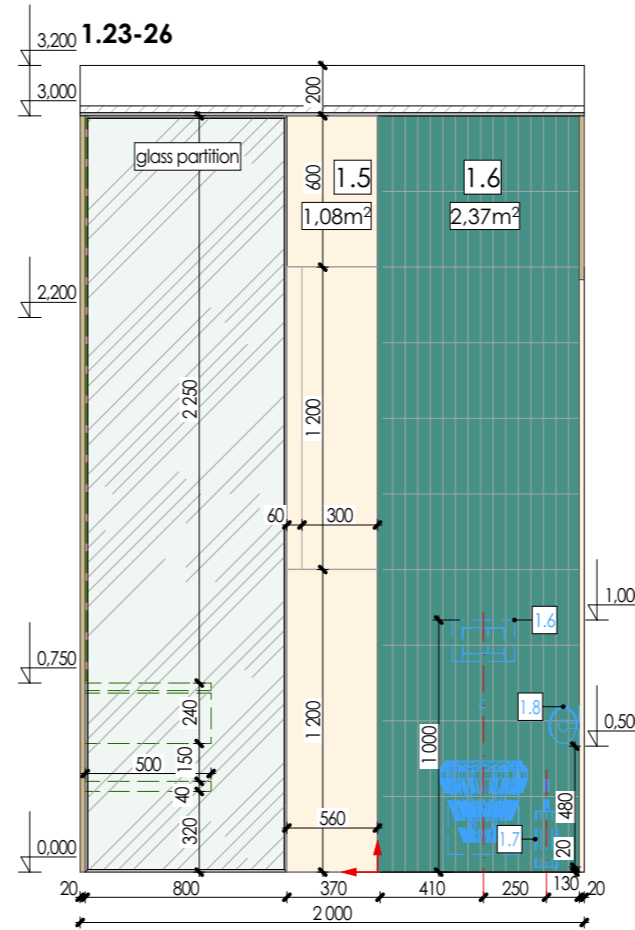
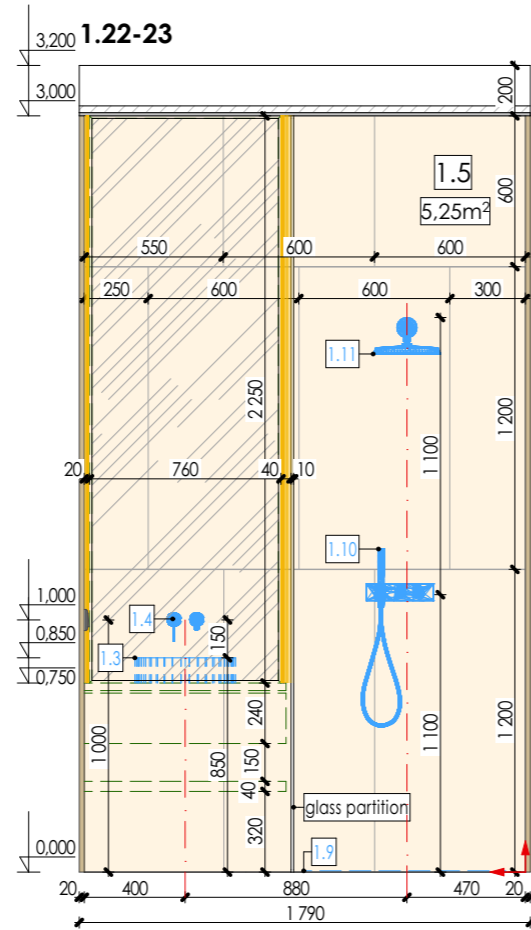
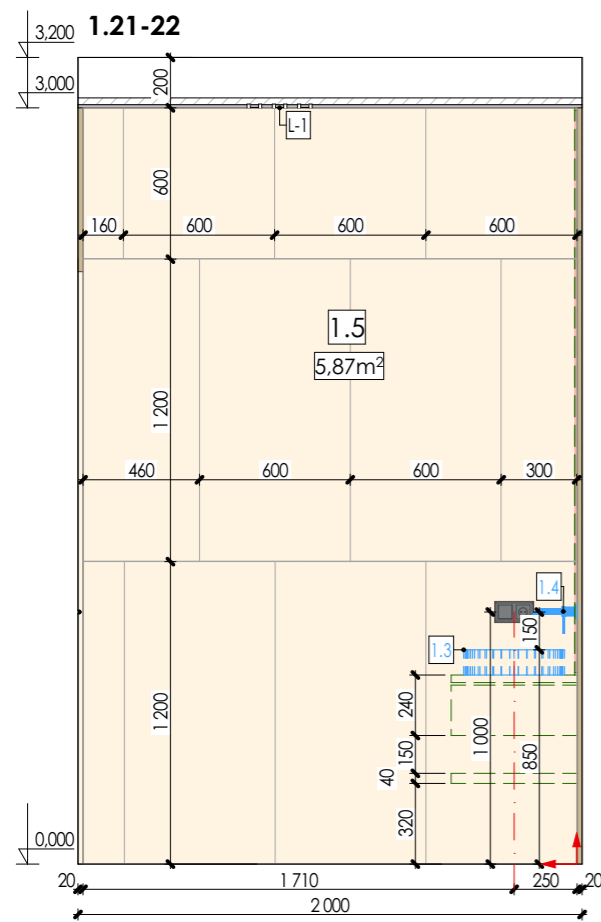

### Legend:

- LED
- 1.1 - ID of the covering
- ↗ - Start of tiling on the wall

### Note:

1. All dimensions are to be specified on the spot
2. Notify the architect of all discrepancies
3. Colours of the coverings are shown approximately

PD\_Type-5  
3-bedroom villas

Elevation layout 6

Scale  
1:35

Sheet  
10.8

Architect:

# SNAAR

# Elevation layout 7

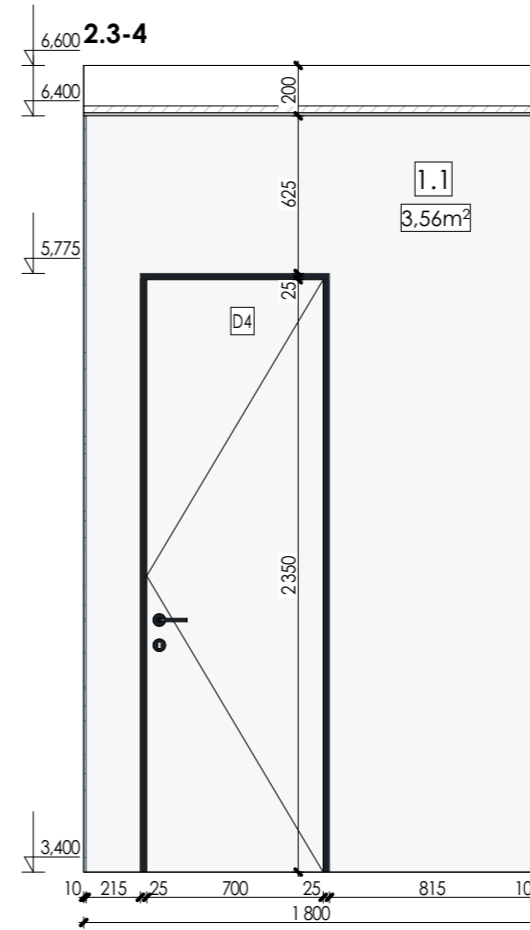
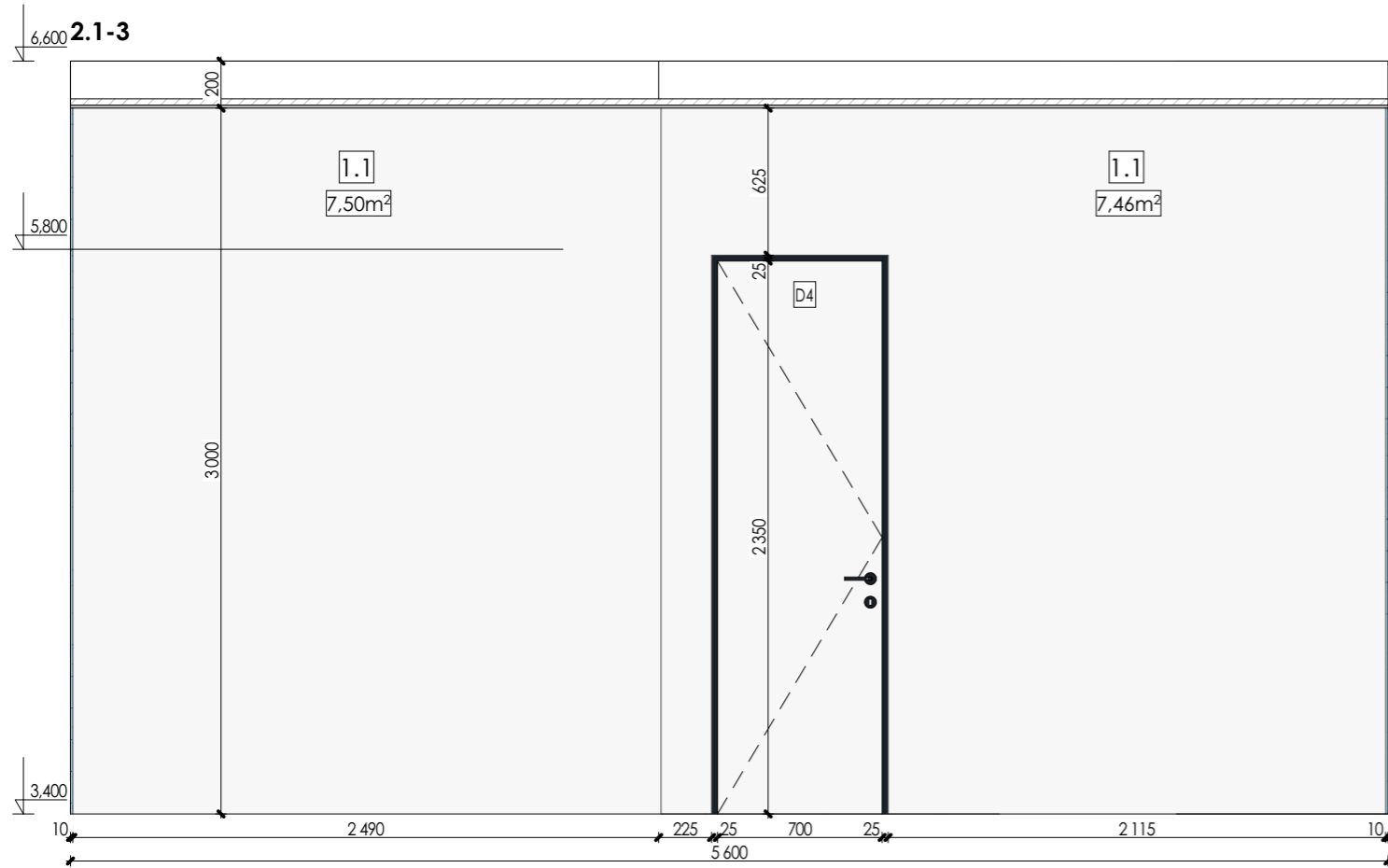

**Legend:**

- LED

**1.1** - ID of the covering

- Start of tiling on the wall

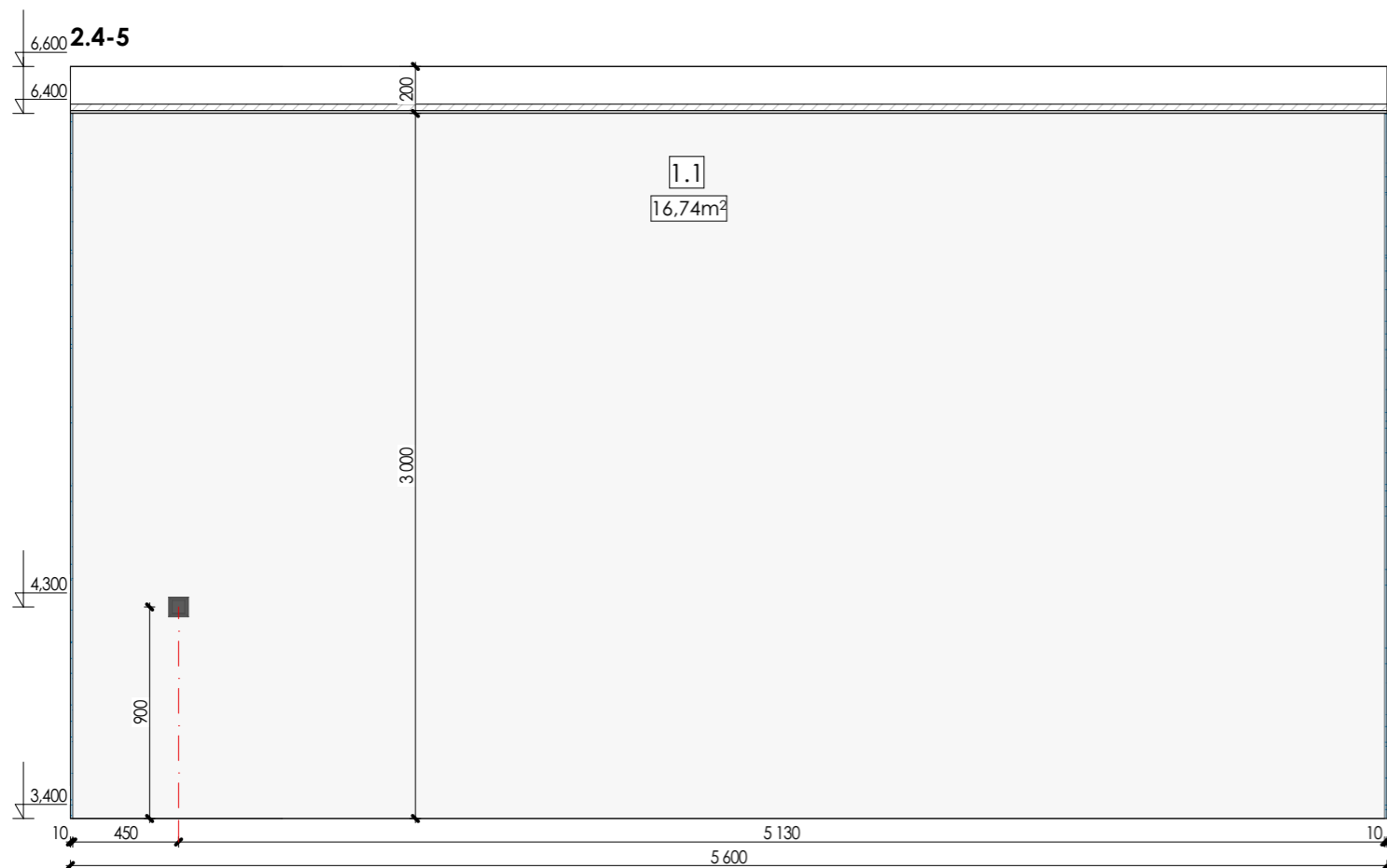

**Note:**

1. All dimensions are to be specified on the spot
2. Notify the architect of all discrepancies
3. Colours of the coverings are shown approximately

PD\_Type-5  
3-bedroom villas

Elevation layout 7

Scale  
1:35

Sheet  
10.9

Architect:

**SNAAR**

# Elevation layout 8

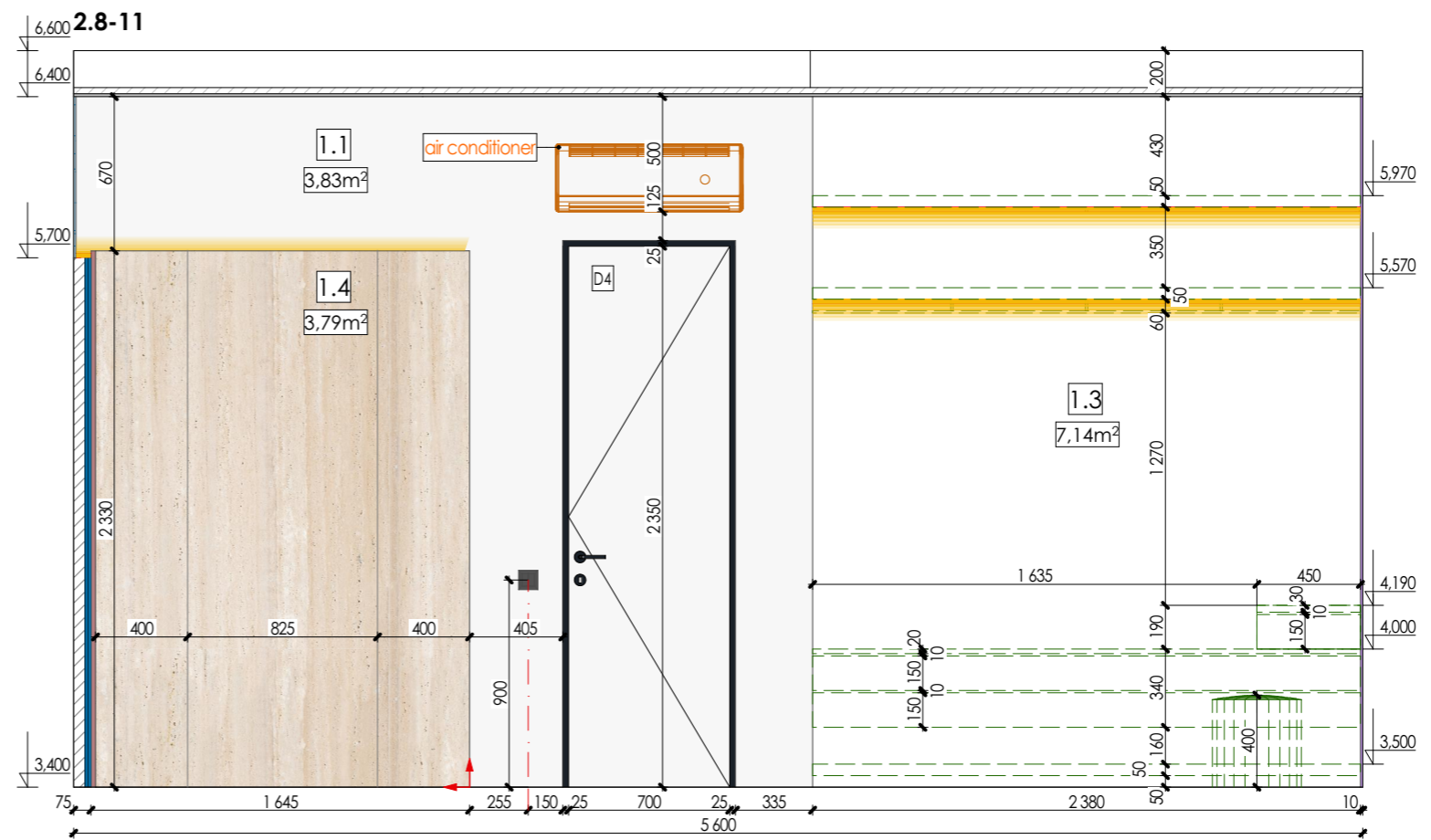
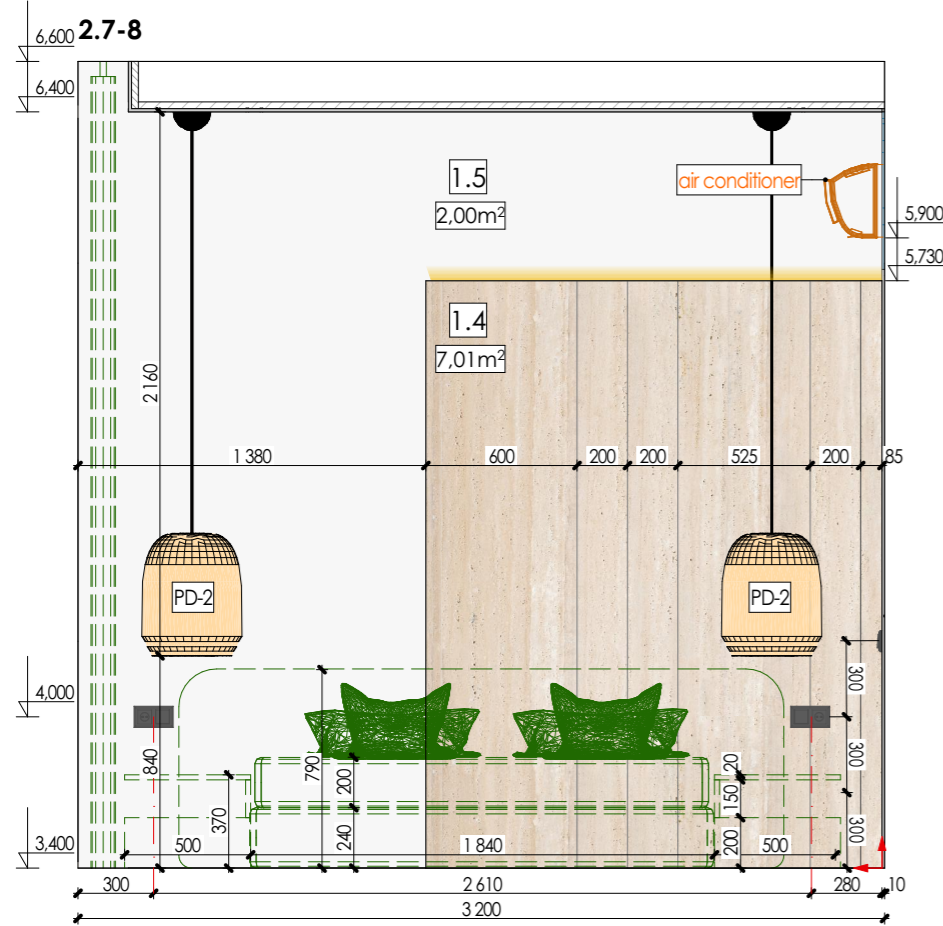

### Legend:

- LED

**1.1** - ID of the covering

- Start of tiling on the wall

### Note:

1. All dimensions are to be specified on the spot
2. Notify the architect of all discrepancies
3. Colours of the coverings are shown approximately

PD\_Type-5  
3-bedroom villas

Elevation layout 8

Scale  
1:35



Sheet  
10.10

Architect:

**SNAAR**

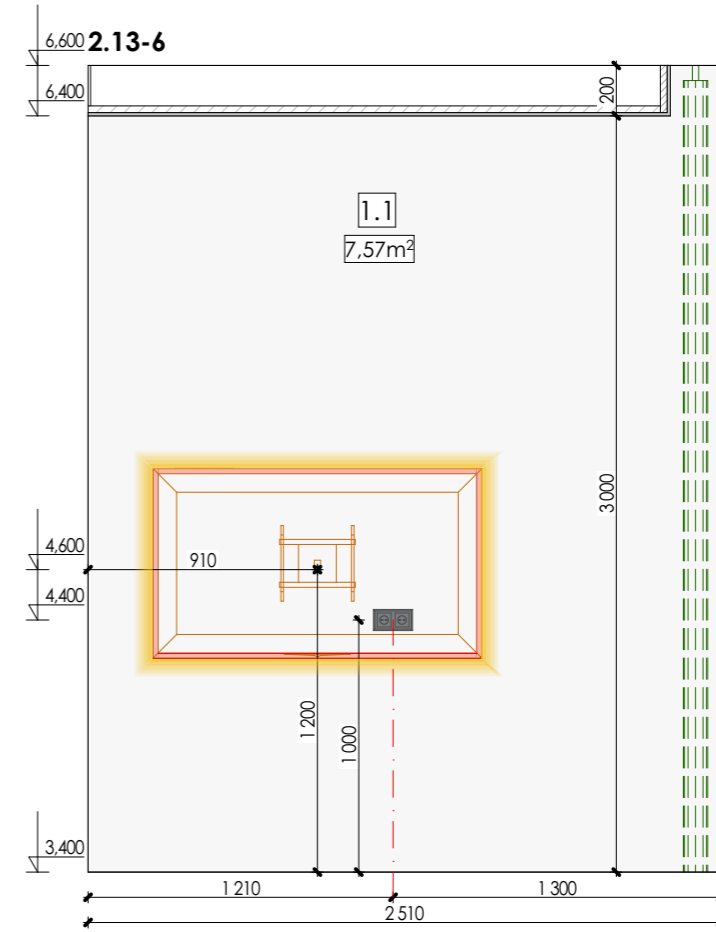
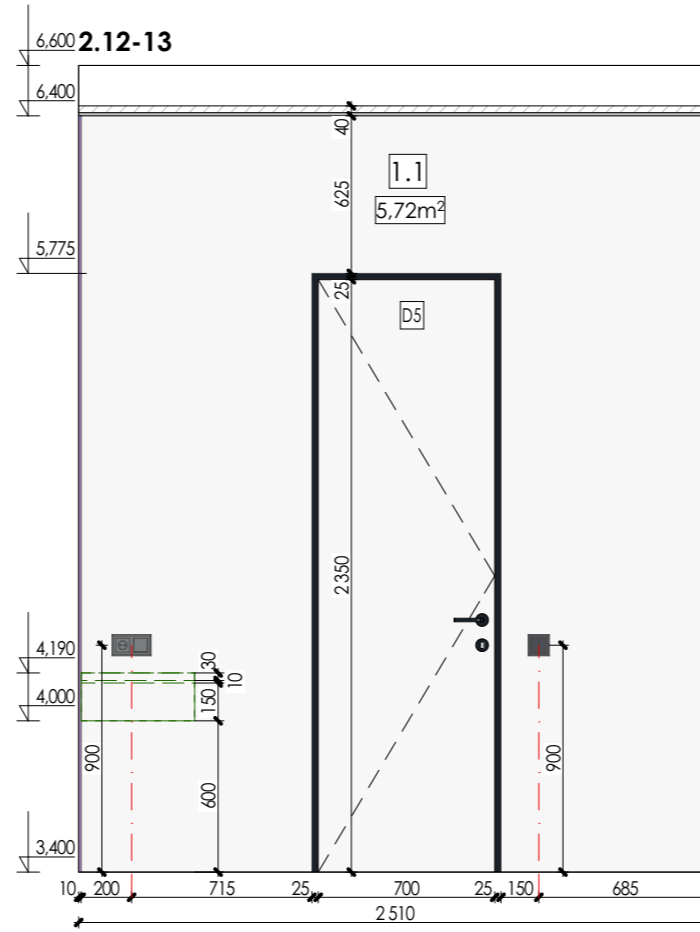
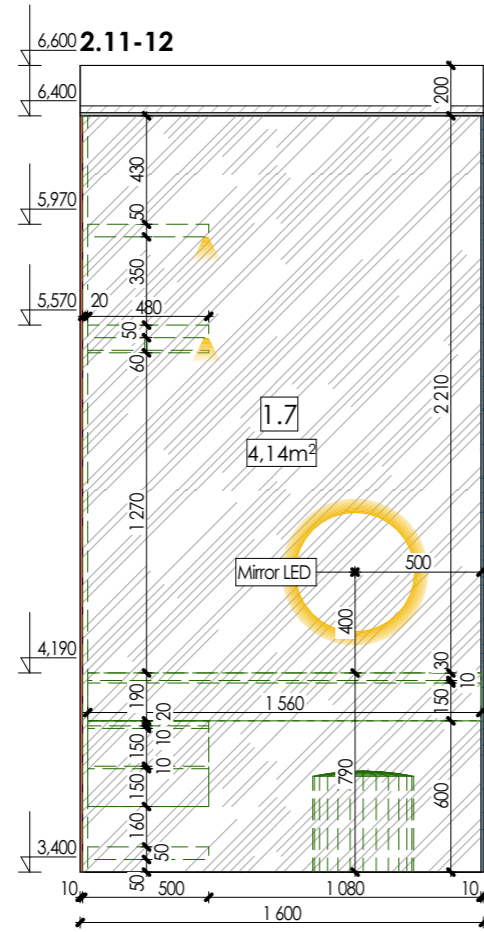
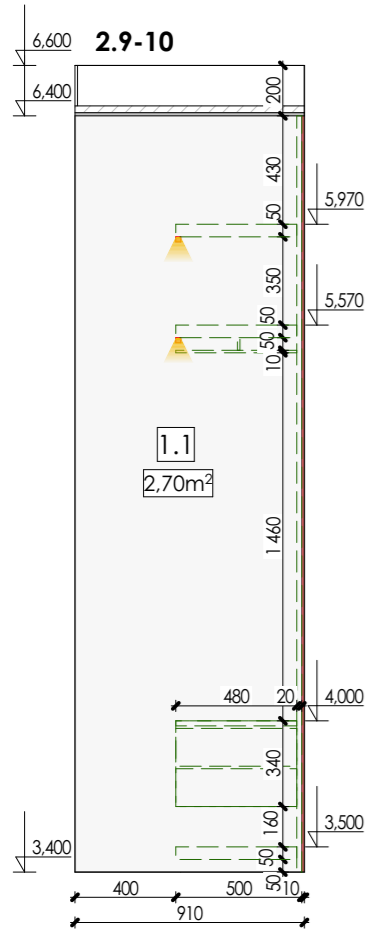
# Elevation layout 9



**Legend:**  
 - LED  
 - ID of the covering

**Note:**

1. All dimensions are to be specified on the spot
2. Notify the architect of all discrepancies
3. Colours of the coverings are shown approximately

PD\_Type-5  
 3-bedroom villas

Elevation layout 9

Scale  
 1:35

Sheet  
 10.11

Architect:

**SNAAR**

# Elevation layout 10

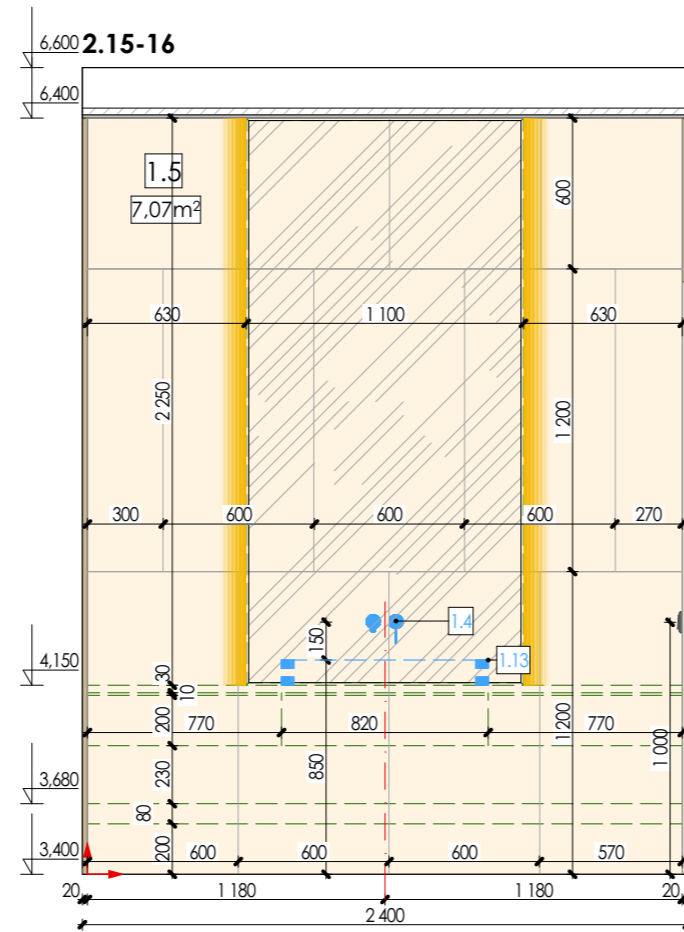
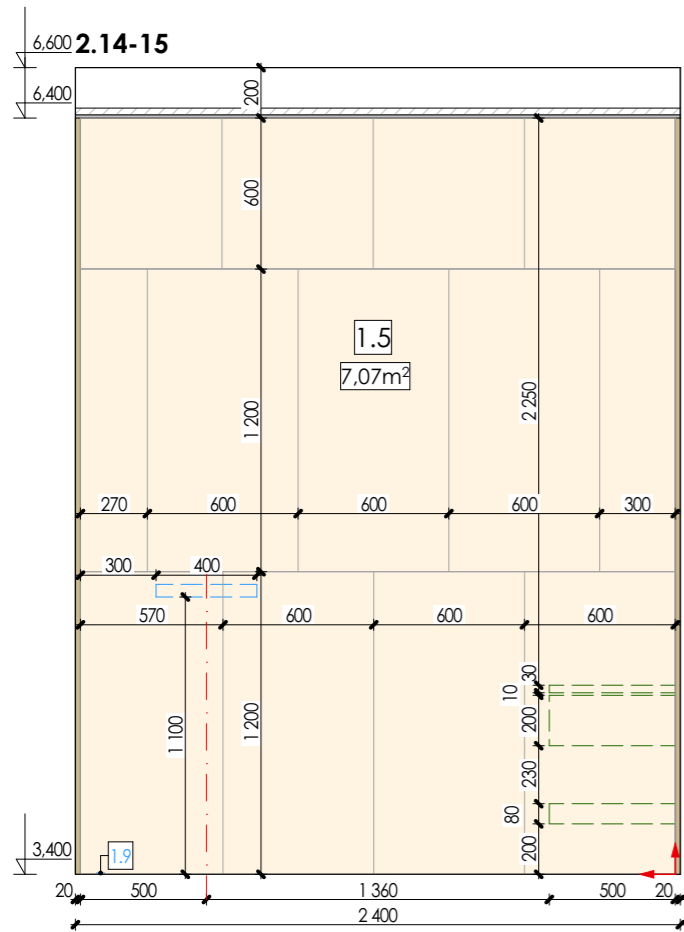

- Legend:**
- LED
  - 1.1 - ID of the covering
  - ↑ - Start of tiling on the wall

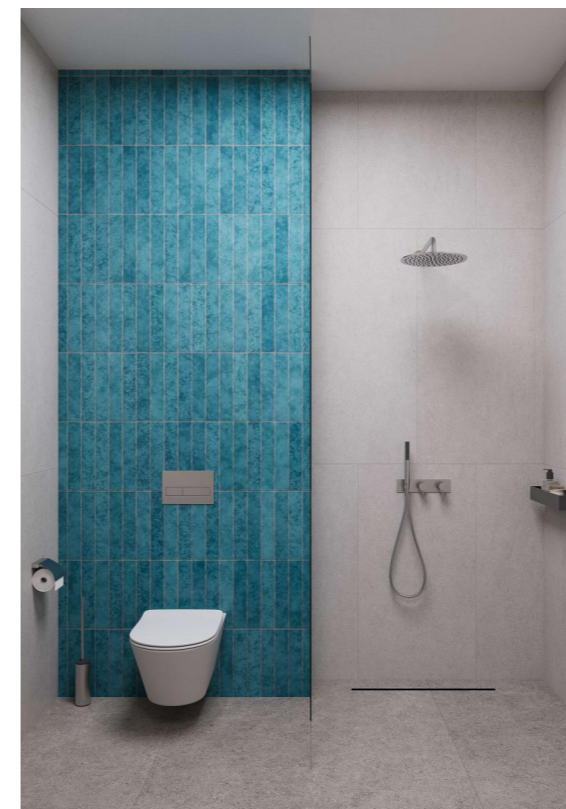
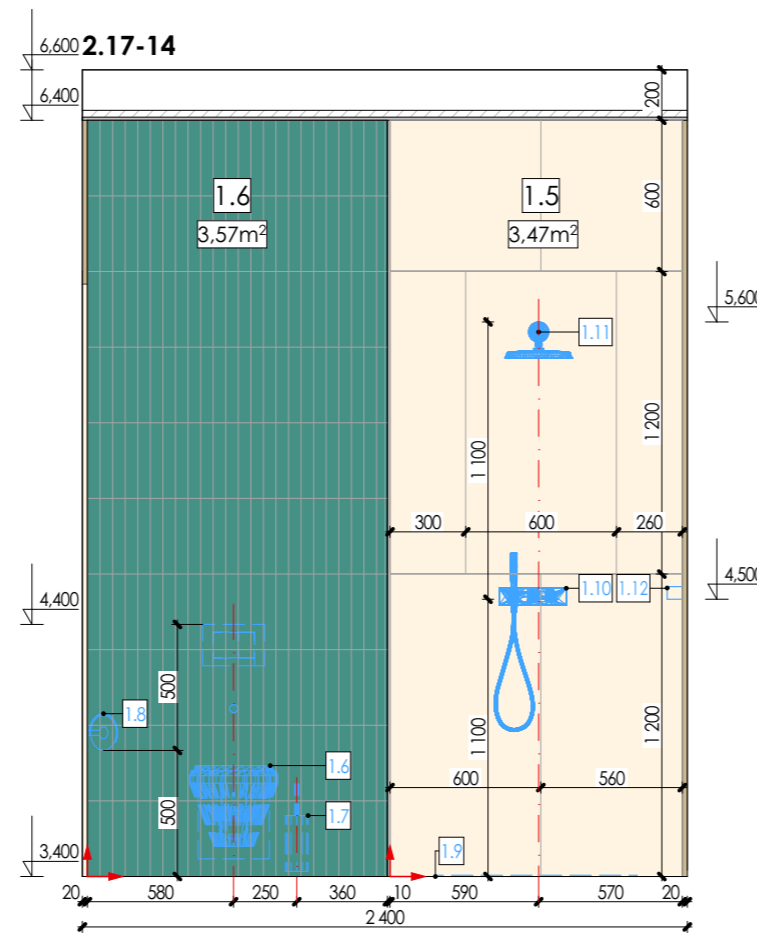
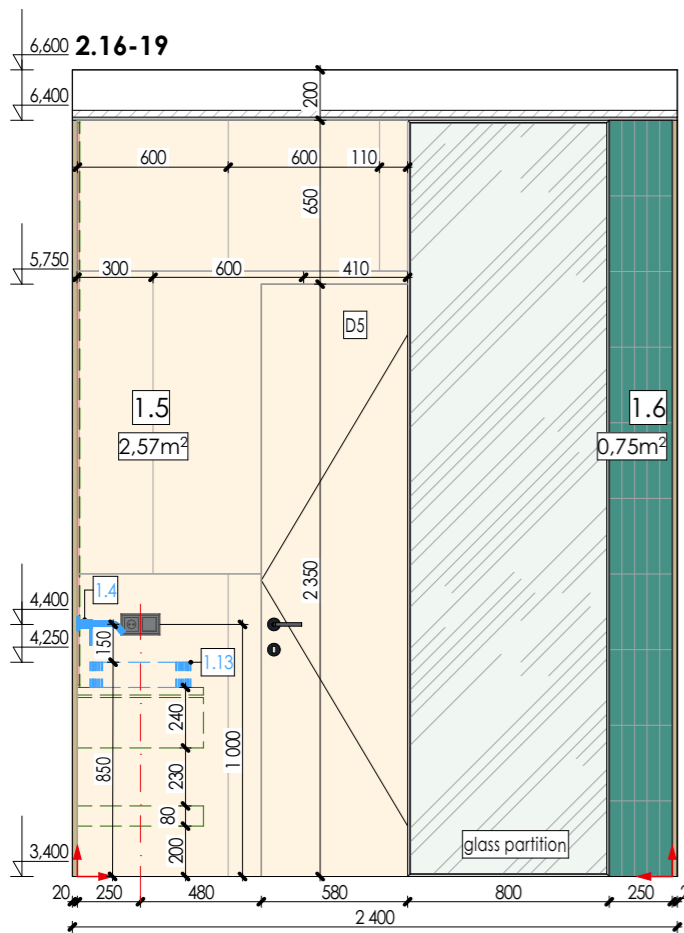

**Note:**

1. All dimensions are to be specified on the spot
2. Notify the architect of all discrepancies
3. Colours of the coverings are shown approximately

PD\_Type-5  
 3-bedroom villas

Elevation layout 10

Scale  
 1:35

Sheet  
 10.12

Architect:

**SNAAR**

# Elevation layout 11

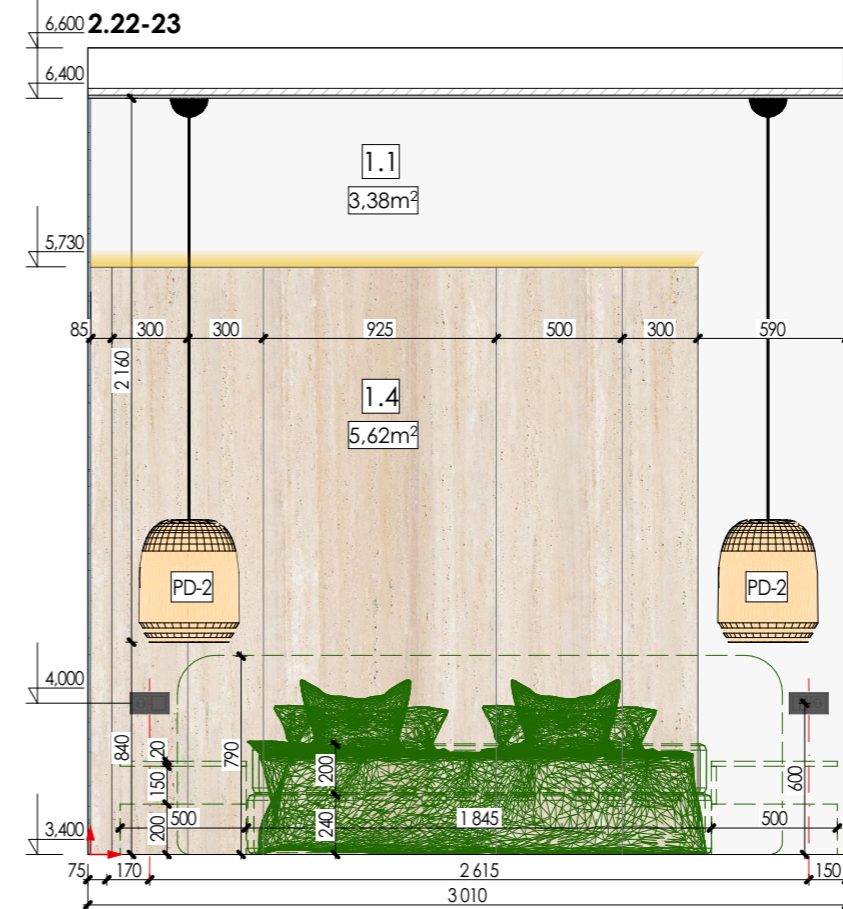
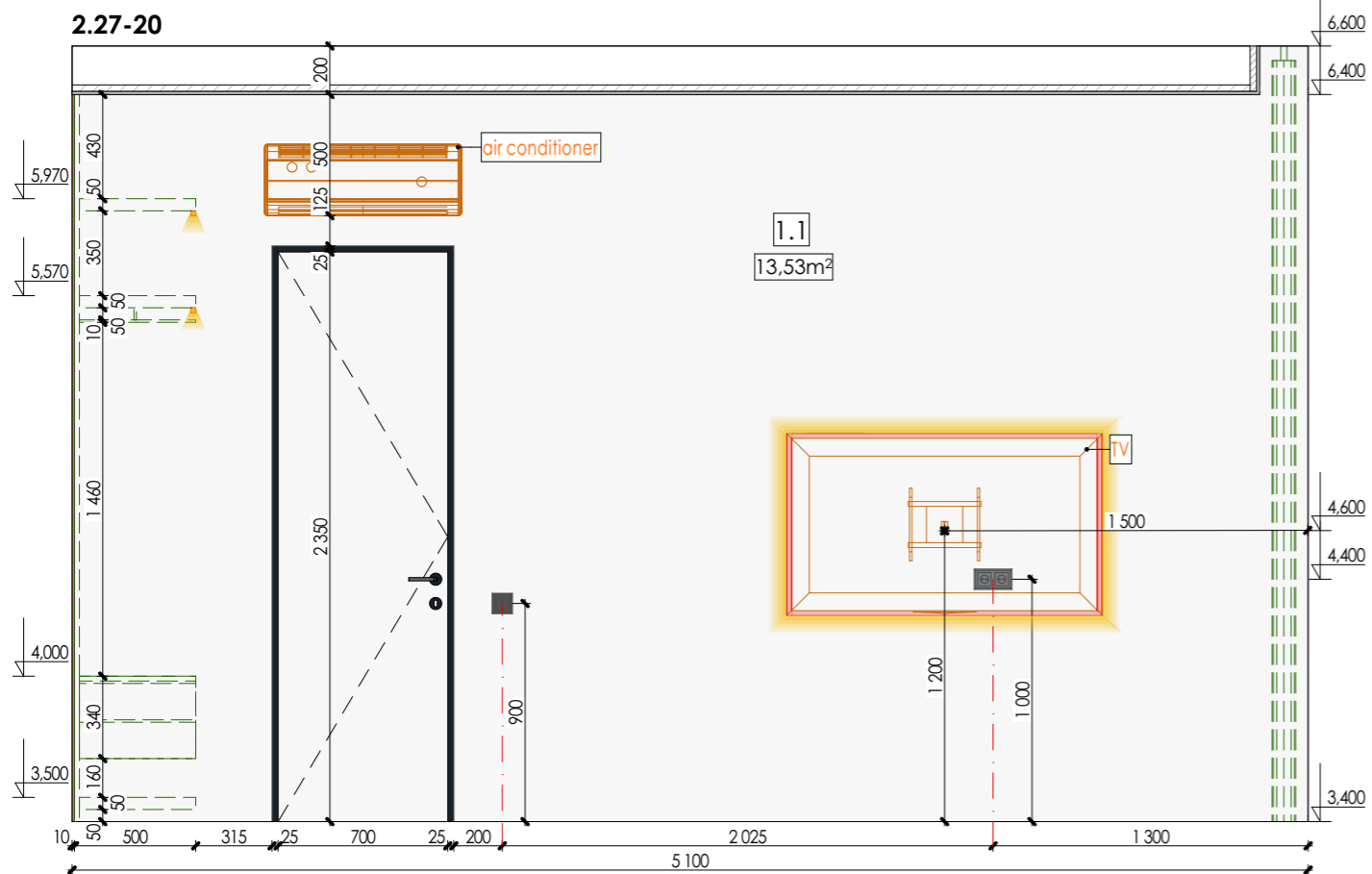
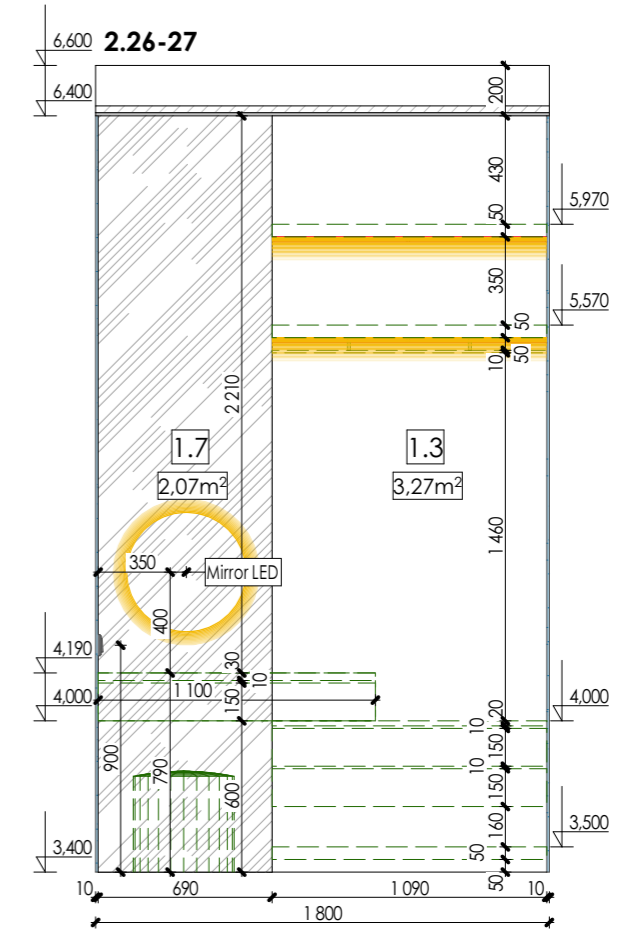
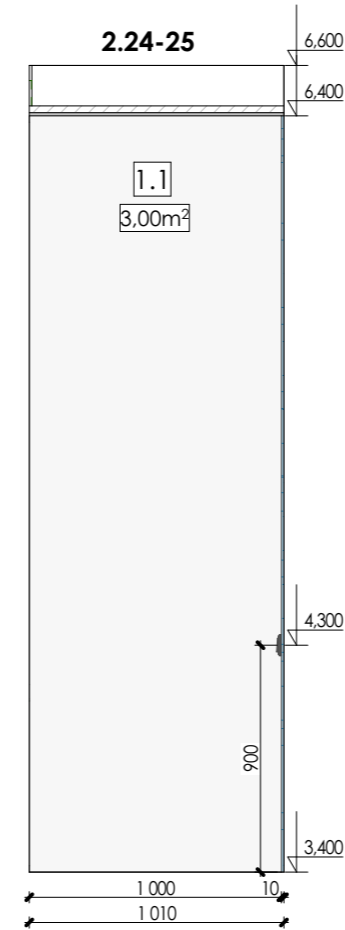
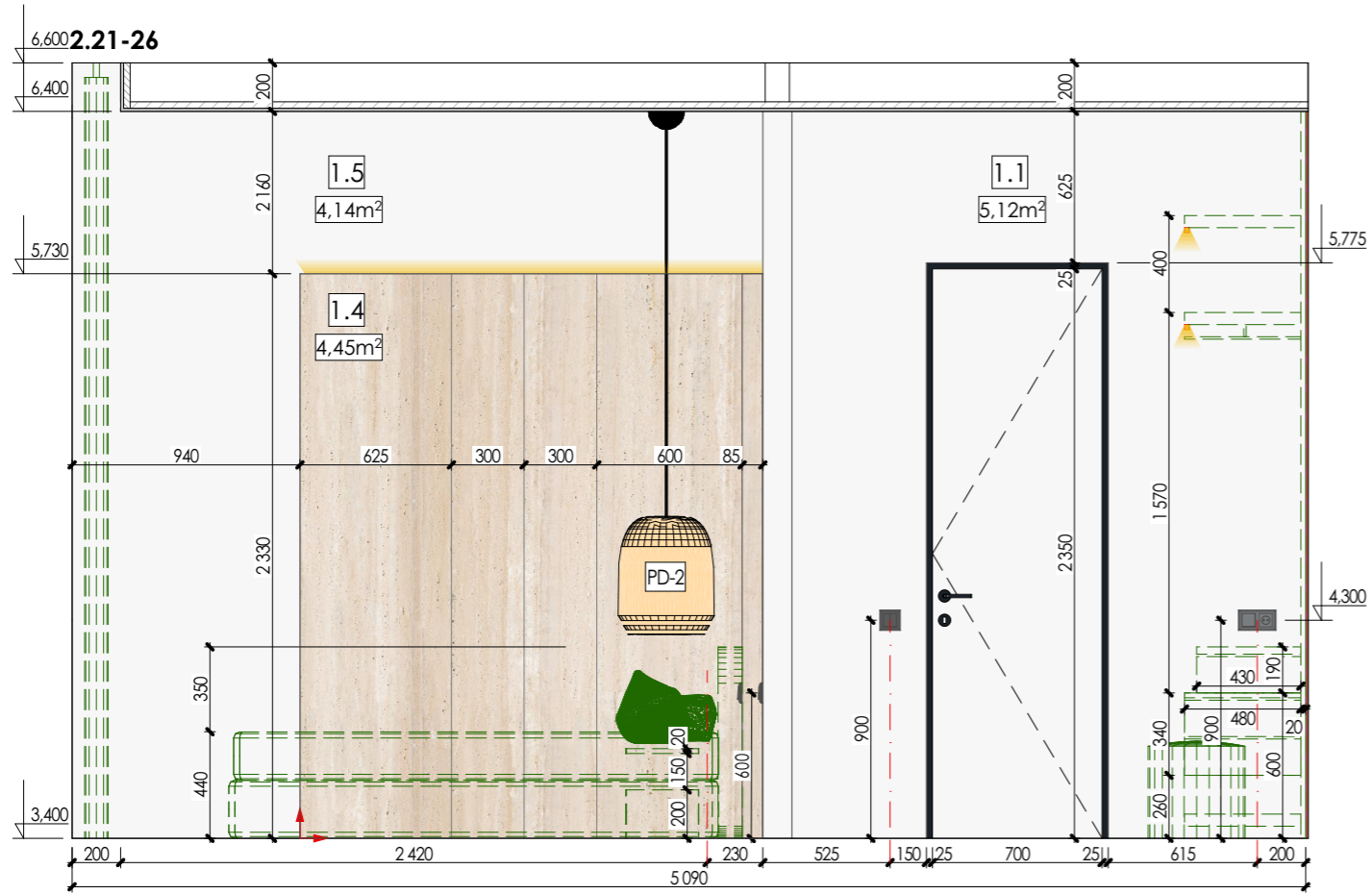

- Legend:**
- LED
  - 1.1 - ID of the covering
  - ↗ - Start of filing on the wall

**Note:**

- All dimensions are to be specified on the spot
- Notify the architect of all discrepancies
- Colours of the coverings are shown approximately

PD\_Type-5  
3-bedroom villas

Elevation layout 11

Scale  
1:35



Sheet  
10.13

Architect:

**SNAAR**

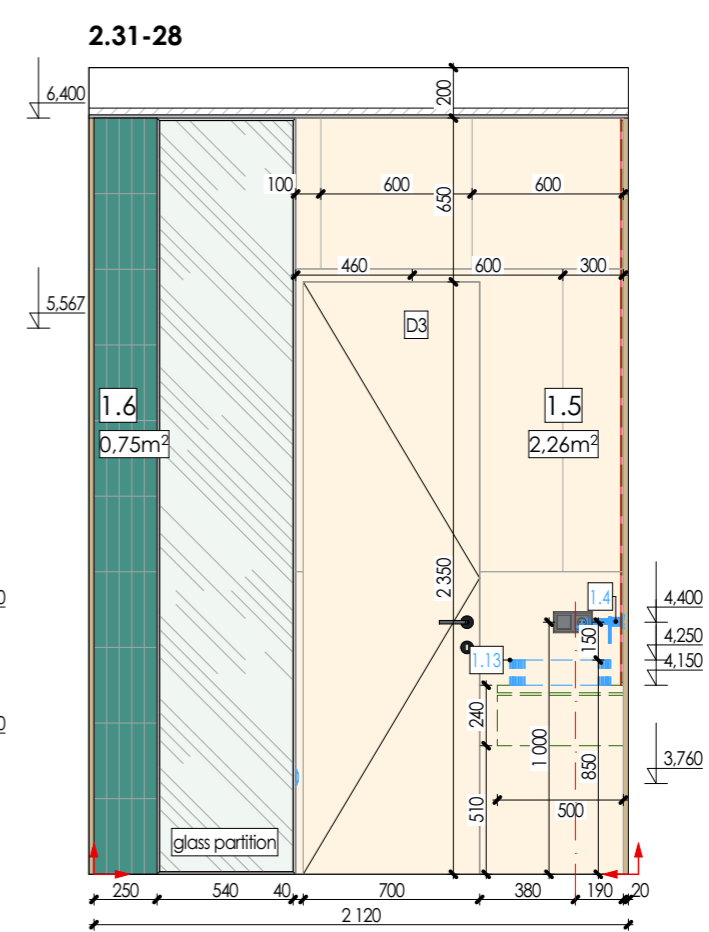
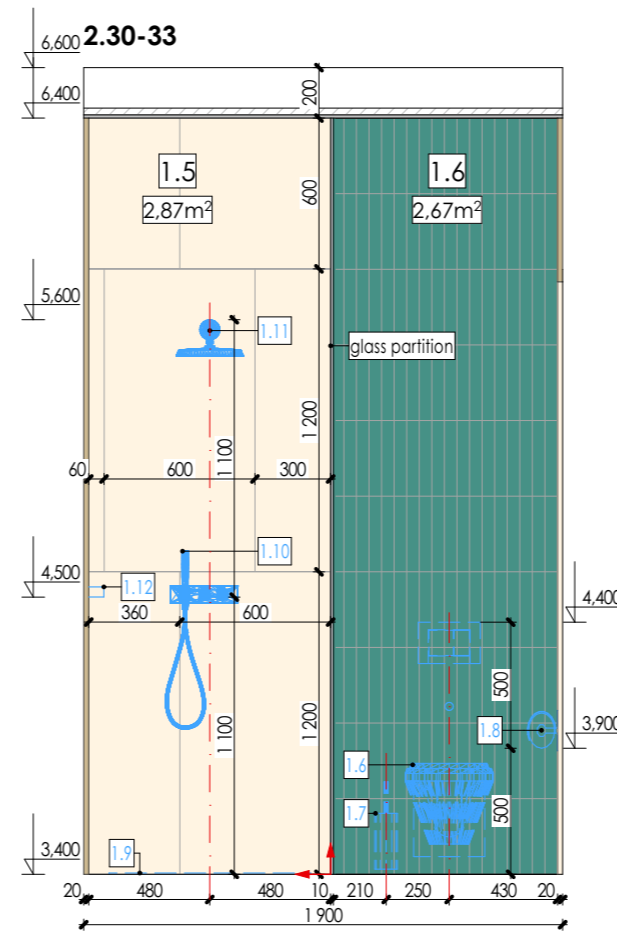
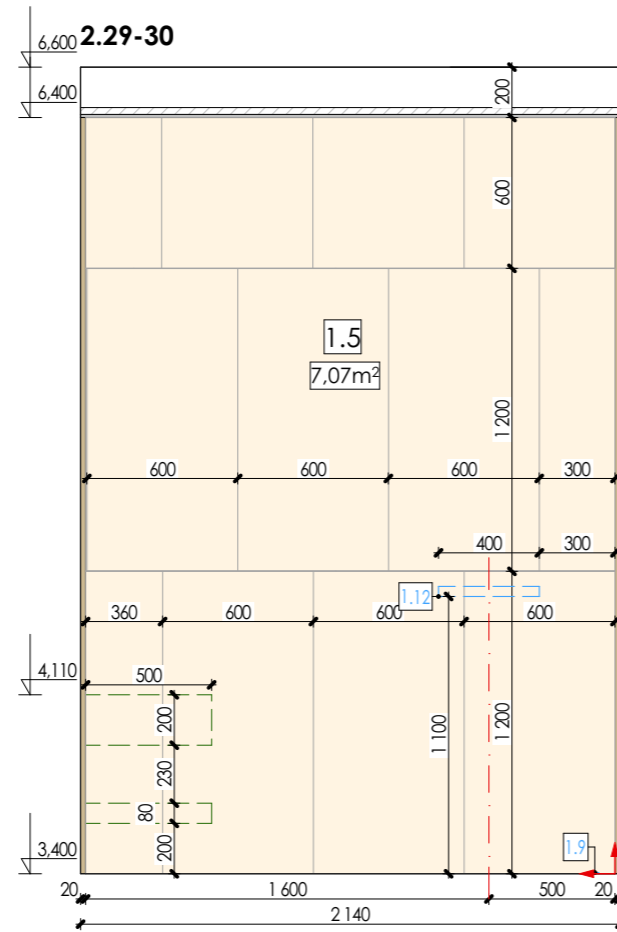
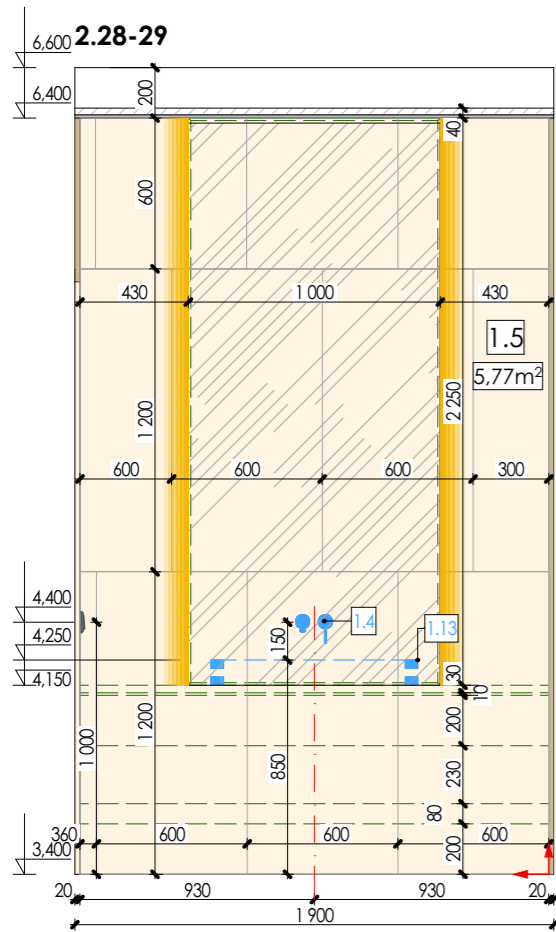
# Elevation layout 11



**Legend:**  
 - LED  
 - ID of the covering  
 - Start of tiling on the wall

Note:

1. All dimensions are to be specified on the spot
2. Notify the architect of all discrepancies
3. Colours of the coverings are shown approximately

PD\_Type-5  
3-bedroom villas

Elevation layout 12

Scale  
1:35

Sheet  
10.14

Architect:

**SNAAR**

# Furniture marking layout

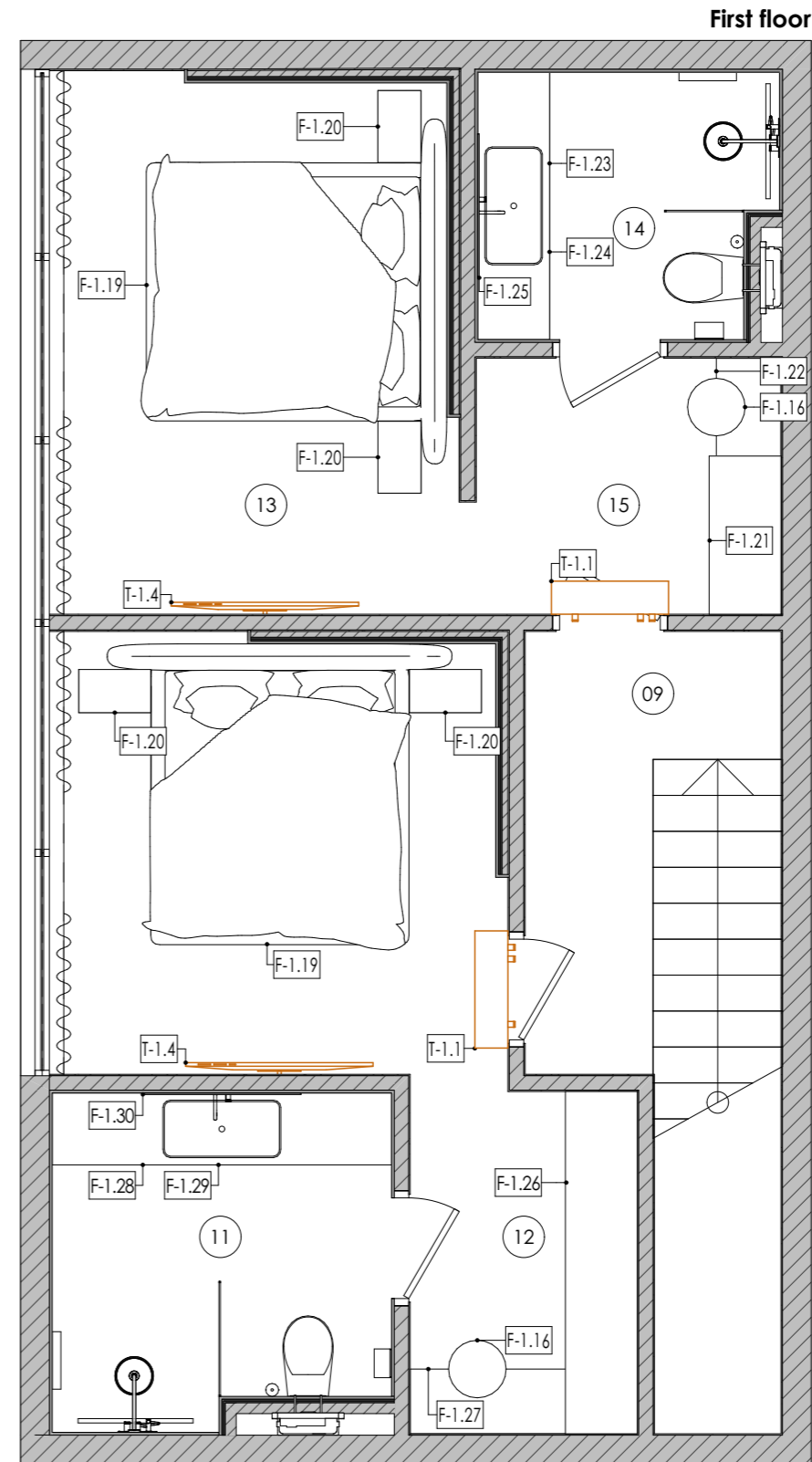
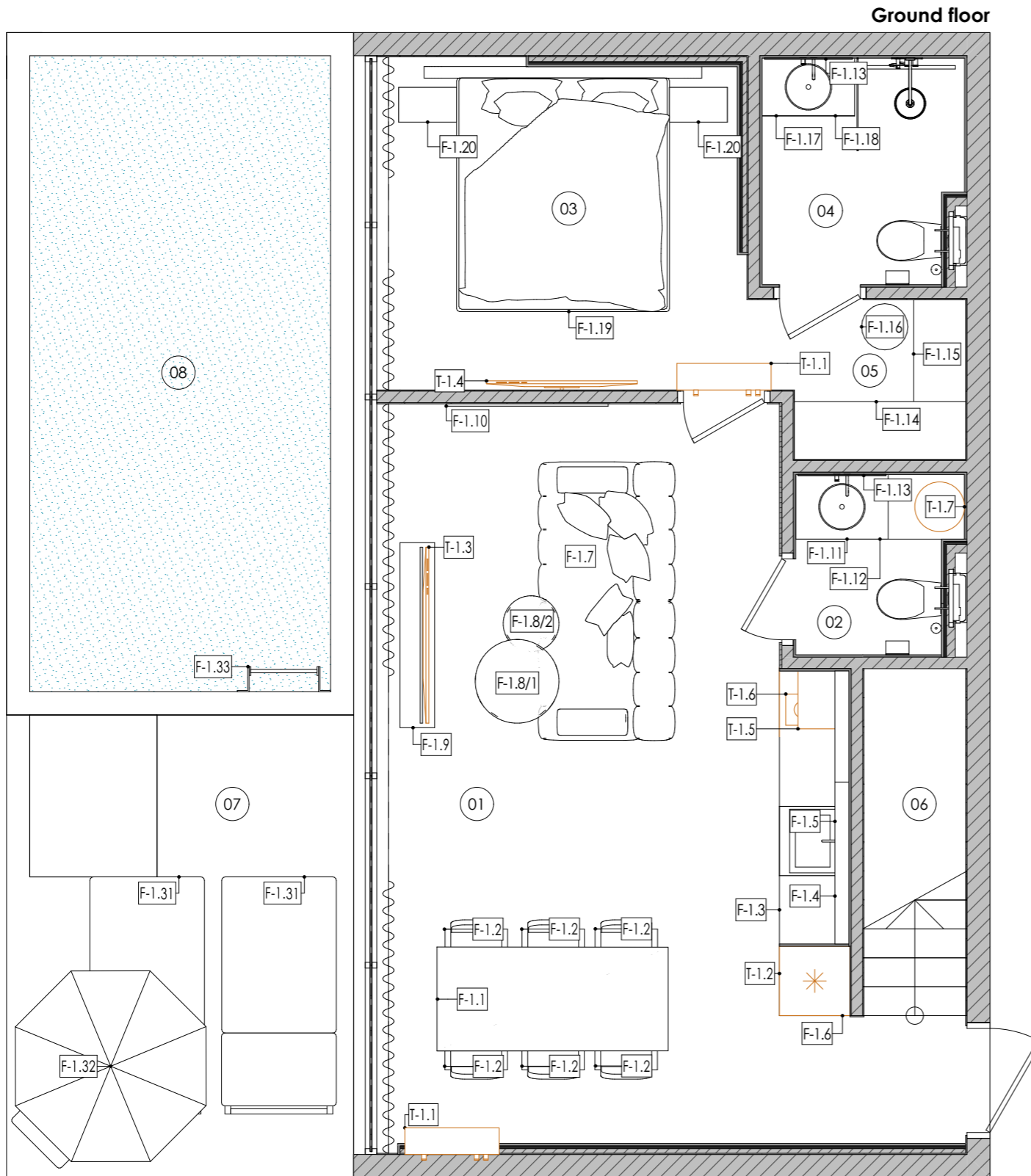

Premises specification		
Nº	Name	Area
01	Living/Kitchen	25,38
02	WC	2,40
03	Bedroom 01	9,64
04	Bathroom 01	3,58
05	Wardrobe 01	2,10
06	Stairs	4,30
07	Terrace	13,00
08	Pool	17,70

Premises specification		
Nº	Name	Area
09	Corridor	4,15
10	Bedroom 02	9,99
11	Bathroom 02	5,76
12	Wardrobe 02	3,84
13	Bedroom 03	10,72
14	Bathroom 03	4,18
15	Wardrobe 03	3,96
		<b>120,70 m²</b>

## Note:

1. All dimensions are to be specified on the spot
2. Notify the architect of all discrepancies
3. Colours of the coverings are shown approximately

PD\_Type-5  
3-bedroom villas

Furniture marking  
layout

Scale  
1:35

Sheet  
11.1

Architect:

**SNAAR**

Note:

1. All dimensions are to be specified on the spot
2. Notify the architect of all discrepancies
3. Colours of the coverings are shown approximately

Ground floor

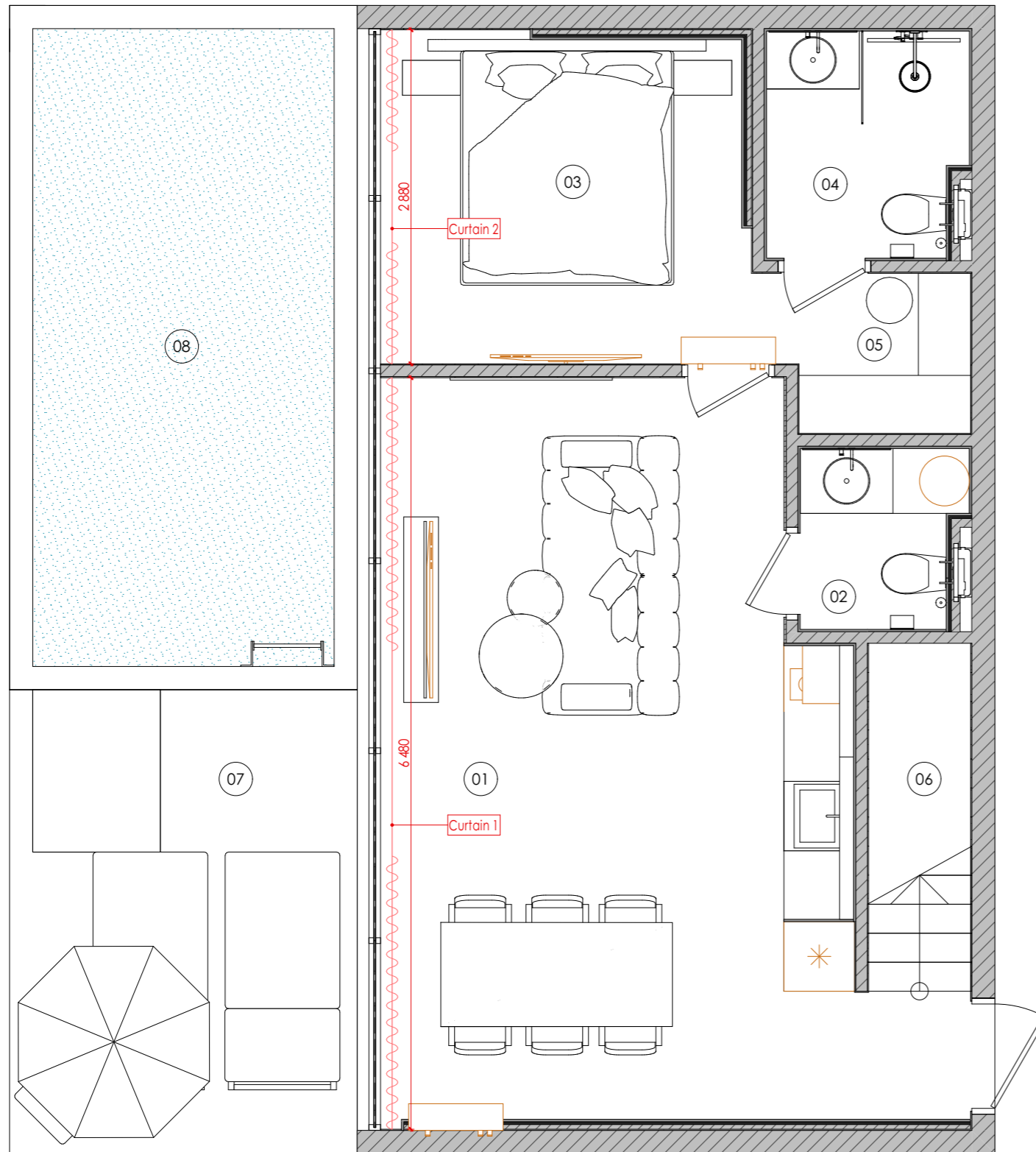

First floor

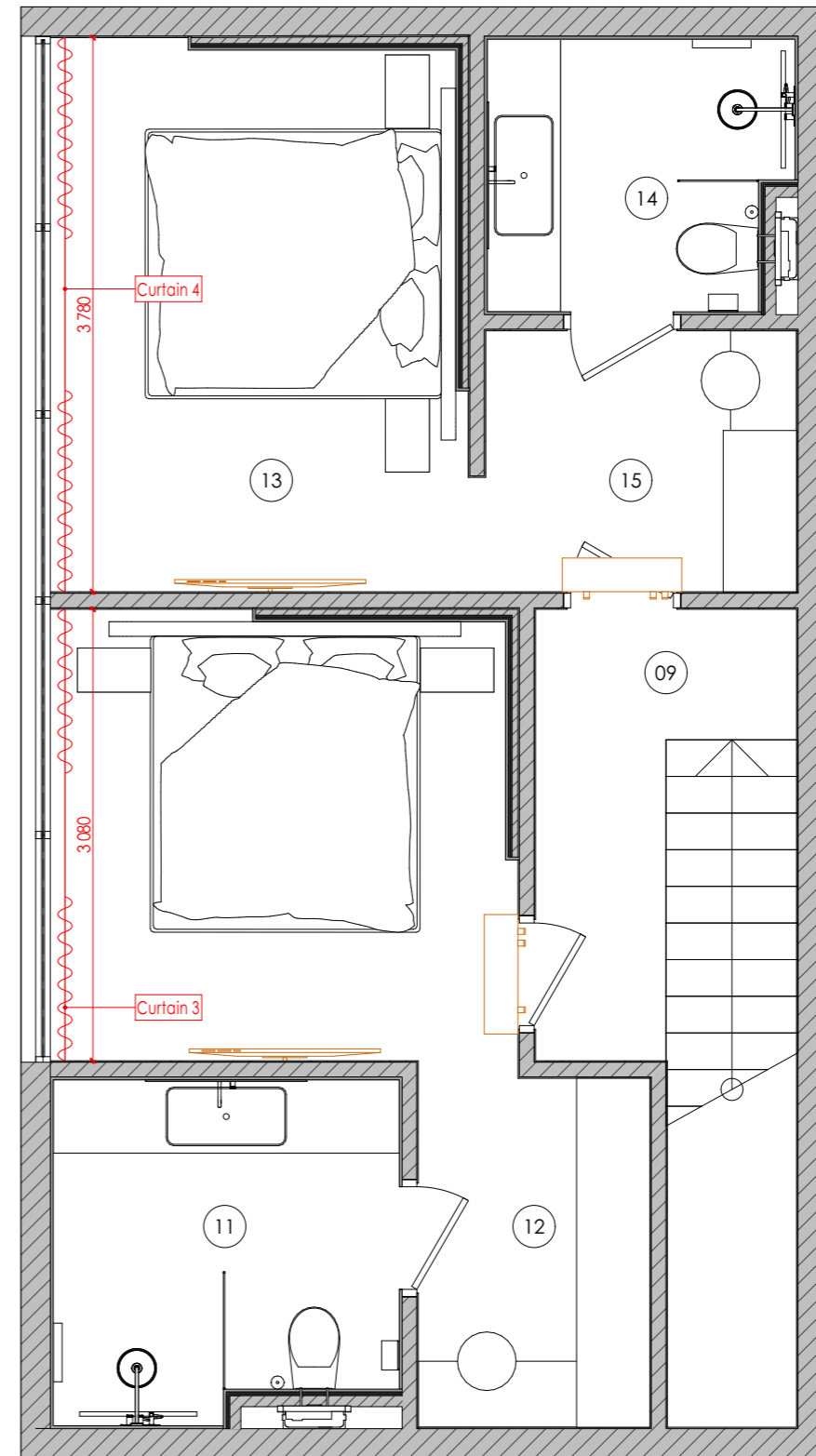

Premises specification		
Nº	Name	Area
01	Living/Kitchen	25,38
02	WC	2,40
03	Bedroom 01	9,64
04	Bathroom 01	3,58
05	Wardrobe 01	2,10
06	Stairs	4,30
07	Terrace	13,00
08	Pool	17,70

Premises specification		
Nº	Name	Area
09	Corridor	4,15
10	Bedroom 02	9,99
11	Bathroom 02	5,76
12	Wardrobe 02	3,84
13	Bedroom 03	10,72
14	Bathroom 03	4,18
15	Wardrobe 03	3,96
		<b>120,70 m²</b>

Curtains specification			
Name	Size	Amount	Image
Curtain 1	W=6480/H=3200	1	
Curtain 2	W=2880/H=3200	1	
Curtain 3	W=3080/H=3200	1	
Curtain 4	W=3780/H=3200	1	

PD\_Type-5  
3-bedroom villas

Furniture marking  
layout/Curtains







Scale  
1:35

Sheet  
11.2

Architect:

**SNAAR**

Furniture specification			
No	Name	Photo	Amount
F-1.1	Kitchen table (L=2000/W=900/ H=755)		1
F-1.2	Chair (L=540/W=470/ H=660)		6
F-1.3	Kitchen (L=2380/W=610/ H=900)		1
F-1.4	Shelf (L=1410/W=120/ H=10)		1
F-1.5	Shelf (L=950/W=120/ H=10)		1
F-1.6	Cabinet (L=600/W=610/ H=2100)		1

Furniture specification			
No	Name	Photo	Amount
F-1.7	Sofa (L=2410/ W=1180/ H=400)		1
F-1.8/1	Coffee table (D=400/ H=220)		1
F-1.8/2	Coffee table (D=700/ H=220)		1
F-1.9	TV stand (L=1600/W=300/ H=450)		1
F-1.10	Painting (L=1400/ W=1400)		1
F-1.11	Washbasin wall stand (L=1460/W=560/ H=200)		1

Furniture specification			
No	Name	Photo	Amount
F-1.12	Shelf (L=800/W=560/ H=40)		1
F-1.13	Mirror (L=760/W=10/ H=2250)		2
F-1.14	Wardrobe (L=1490/W=500/ H=3000)		1
F-1.15	Boudoir table (L=1380/W=450/ H=190)		1
F-1.16	Poof (D=400/H=400)		3
F-1.17	Washbasin wall stand (L=800/W=500/ H=200)		1

Note:

1. All dimensions are to be specified on the spot
2. Notify the architect of all discrepancies
3. Colours of the coverings are shown approximately

PD\_Type-5  
3-bedroom villas

Furniture marking  
specification

Scale  
1:35



Sheet  
11.3

Architect:

**SNAAR**

Furniture specification			
No	Name	Photo	Amount
F-1.18	Shelf (D=600/H=40)		1
F-1.19	Bed (L=2400/ W=2120/H=790)		3
F-1.20	Bedside table (L500=//W=300/ H=370)		6
F-1.21	Wardrobe (L=1100/W=500/ H=3000)		1
F-1.22	Boudoir table (L=1100/W=450/ H=190)		1
F-1.23	Washbasin wall stand (L=1860/W=500/ H=200)		1

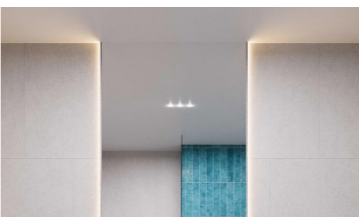
Furniture specification			
No	Name	Photo	Amount
F-1.24	Shelf (L=1860/W=500/ H=80)		1
F-1.25	Mirror (L=1000/W=10/ H=2250)		1
F-1.26	Wardrobe (L=2380/W=500/ H=3000)		1
F-1.27	Boudoir table (L=1580/W=900/ H=190)		1
F-1.28	Washbasin wall stand (L=2360/W=500/ H=200)		1
F-1.29	Shelf (L=2360/W=500/ H=80)		1

Furniture specification			
No	Name	Photo	Amount
F-1.30	Mirror (L=1100/W=10/ H=2250)		1
F-1.31	Lounge (L=2050/W=990/ H=800)	-	1
F-1.32	Umbrella (D=1700/ H=2000)	-	1
F-1.33	Vertical ladder (L=800/W=220/ H=900)		1

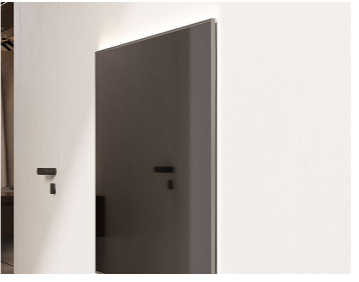
Technique specification			
ID	Name	Photo	Amount
T-1.1	Air conditioner	-	3
T-1.2	Fridge	-	1
T-1.3	Built-in TV		1
T-1.4	TV		3
T-1.5	Hood	-	1
T-1.6	Hob	-	1
T-1.7	Boiler (100l)	-	1

Note:

1. All dimensions are to be specified on the spot
2. Notify the architect of all discrepancies
3. Colours of the coverings are shown approximately

PD\_Type-5  
3-bedroom villas

Furniture marking  
specification

Scale  
1:35

Sheet  
11.4

Architect:

**SNAAR**